This is a digital copy of a book that was preserved for generations on library shelves before it was carefully scanned by Google as part of a project to make the world's books discoverable online.

It has survived long enough for the copyright to expire and the book to enter the public domain. A public domain book is one that was never subject to copyright or whose legal copyright term has expired. Whether a book is in the public domain may vary country to country. Public domain books are our gateways to the past, representing a wealth of history, culture and knowledge that's often difficult to discover.

Marks, notations and other marginalia present in the original volume will appear in this file - a reminder of this book's long journey from the publisher to a library and finally to you.

Usage guidelines

Google is proud to partner with libraries to digitize public domain materials and make them widely accessible. Public domain books belong to the public and we are merely their custodians. Nevertheless, this work is expensive, so in order to keep providing this resource, we have taken steps to prevent abuse by commercial parties, including placing technical restrictions on automated querying.

We also ask that you:

+ *Make non-commercial use of the files* We designed Google Book Search for use by individuals, and we request that you use these files for personal, non-commercial purposes.
+ *Refrain from automated querying* Do not send automated queries of any sort to Google's system: If you are conducting research on machine translation, optical character recognition or other areas where access to a large amount of text is helpful, please contact us. We encourage the use of public domain materials for these purposes and may be able to help.
+ *Maintain attribution* The Google "watermark" you see on each file is essential for informing people about this project and helping them find additional materials through Google Book Search. Please do not remove it.
+ *Keep it legal* Whatever your use, remember that you are responsible for ensuring that what you are doing is legal. Do not assume that just because we believe a book is in the public domain for users in the United States, that the work is also in the public domain for users in other countries. Whether a book is still in copyright varies from country to country, and we can't offer guidance on whether any specific use of any specific book is allowed. Please do not assume that a book's appearance in Google Book Search means it can be used in any manner anywhere in the world. Copyright infringement liability can be quite severe.

About Google Book Search

Google's mission is to organize the world's information and to make it universally accessible and useful. Google Book Search helps readers discover the world's books while helping authors and publishers reach new audiences. You can search through the full text of this book on the web at `http://books.google.com/`

B 432279

Digitized by Google

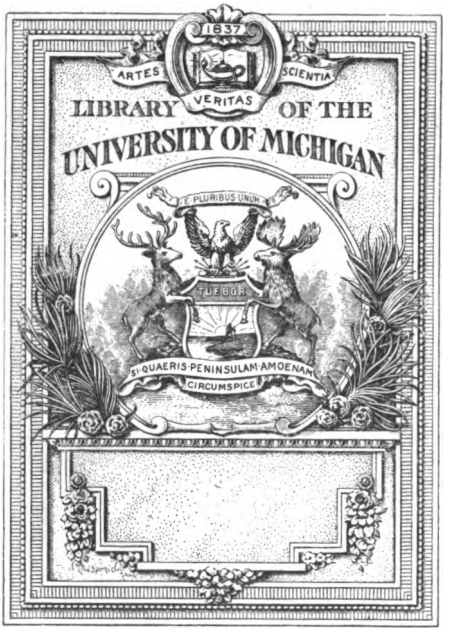

THE GIFT OF
Minn. state agri. soc.

Digitized by Google

S
77
.A25

Digitized by Google

Digitized by Google

ANNUAL REPORT

OF THE

MINNESOTA

State Agricultural Society

FOR THE YEAR 1910

Containing:

Secretary's Report to the Governor
Board Meetings
Detailed Financial Statement, Including Auditor's and Treasurer's Reports
Statement of Awards and Purses Paid
Reports of Superintendents of Gates, Privileges, and Other Division Superintendents
List of all Exhibitors

COMPILED BY

C. N. COSGROVE, Secretary

State Fair Grounds, Hamline, Minn.

1910
SYNDICATE PRINTING CO.
MINNEAPOLIS

Digitized by Google

TABLE OF CONTENTS.

	Page.
Secretary's Report	3
Officers, Board Managers, and Committees	6
Resume Board Meetings	6
Auditor's Report	8
Inventory of Buildings and Contents	9
Summary of Financial Statement	9
Itemized Statement of Receipts and Disbursements	11
Report of Treasurer—Cash Gate Receipts	77
Report of Superintendent of Gates—Attendance	78
Report of Superintendent and Collector of Privileges	80
Report of Superintendent of Grandstand and D. & W. Bldg	90
Report of Forage Department	91
Report of Sanitation Department	91
Report of Transportation Department	92
Report of Superintendent of Speed	92
Report of Superintendent of Police	95
Report of Superintendent of Button Department	96
Premiums Awarded	99
Division A—Horses and Mules	100
Division B—Cattle	111
Division C—Sheep	138
Division D—Swine	151
Division E—Poultry	161
Division F—Dairy	185
Division G—Horticulture and Floriculture	191
Division H—Bee and Honey	210
Division J—Agriculture	214
Division K—Women's Department	238
Report of Superintendent of Machinery Department	261

Digitized by Google

SECRETARY'S REPORT TO THE GOVERNOR.

Hamline, Minn., Dec. 10, 1910.

To His Excellency, Adolph O. Eberhart, Governor of Minnesota,

Honored Sir: As required by Section No. 3083, Revised Laws of 1905, I hand you herewith a detailed Financial Report of the Minnesota State Agricultural Society, for the fiscal year beginning Dec. 11, 1909, and ending Dec. 10, 1910. Also, a detailed Inventory of the property belonging to the State of Minnesota in the possession of said society.

You will see by the financial report that our cash receipts were larger than ever before. This was to a certain extent accounted for by the fact that the Board took a decided step forward this year by eliminating all passes. As a matter of fact, there was not a pass printed; consequently, the total paid admissions were some 45,000 more than ever before. The total paid admissions for the year 1910 were 318,264. Aside from this, there were 4,159 "buttons" issued to actual employes of the Society and exhibitors; each of these buttons was good for admission at any time. The buttons were not transferable and were attached to the wearing apparel of the persons to whom they were issued, which practically made it impossible to transfer them. In addition to the buttons, there were 2,429 helpers' tickets issued, each good for a single admission. The Board of Managers are well pleased with the result of this new departure, and so was, for the most part, the public.

The net profit of the 1910 Fair, in round figures, is $86,000.00, about $30,000.00 of which is still in the hands of the Treasurer. The balance has already been expended in permanent improvements.

The Board this year endeavored to make the 1910 Fair more of an educational institution than ever before; in view of this fact, many new departments were added and the premiums advanced. The Agricultural and Floricultural exhibits were both more than double the size of anything ever before exhibited on the grounds; and, to accommodate the ten Agricultural Schools which were established in 1908, an "Annex" was erected to the Agricultural Building, in which nine schools made excellent exhibits. In the Woman's Building were also four comprehensive school exhibits. The main floor of the Grandstand was well filled with liberal arts exhibits, about equally divided between the Twin Cities and the smaller cities of the state. The old "Main Building" was turned over entirely to agriculture. There was not a department on the grounds but would have used more space had it been available.

This Society has grown so rapidly during the past twenty-five years that it would almost seem that the time had now come to proceed along new lines. The state of New York has appropriated $2,000,000.00 to be expended in four years, in putting up new equipment for their State Fair; the President and many of the Board of Managers of this institution have expressed the wish that the Legislature would appoint a large committee to come out to the grounds and spend a few days looking it over thoroughly and inquiring into the needs and necessities of this institution. They think that $2,000,000.00 appropriated now, to be available during the next eight or ten years, would be a wise step. All the old buildings that were erected

Digitized by Google

twenty-five years ago, are now entirely too small—even if they were in good condition—for the purpose for which they were made. If the Board knew the amount of money they were to have each year for the next eight or ten years, they could expend their net earnings, each year, much more advantageously.

If you could see your way clear to make some such recommendation in your message, it would appreciated by the board and that you may better understand the situation, I mention the following needed improvements:

(1)	Roof on grandstand	$40,000.00
(2)	Woman's building	50,000.00
(3)	Barn for "Dairy" cattle	100,000.00
(4)	Barn for "Beef" cattle	100,000.00
(5)	Hog barn	50,000.00
(6)	Barn for horses	150,000.00
(7)	Public service building, (in which would be located the Administration offices, newspapers of the Twin Cities and country, post office, telegraph and telephone offices, etc.)	100,000.00
(8)	Agricultural building costing not less than	150,000.00
(9)	Addition to machinery hall (one wing of which has already been built)	100,000.00
(10)	Horticultural building	50,000.00
(11)	Floricultural and greenhouse equipment	50,000.00
(12)	Hospital and baby nursery	25,000.00
(13)	Liberal Arts building	250,000.00
(14)	Electrical building	100,000.00
(15)	Dining-rooms and concession rooms of various kinds	50,000.00
(16)	Additional sewers and toilets, not less than	100,000.00
(17)	For grading, walks, macadamizing roads, planting shrubbery, etc.	200,000.00
(18)	State Institutions building	75,000.00
(19)	Intra-mural railway	100,000.00
(20)	Mines and Mining building	50,000.00
(21)	Fish and Game building	50,000.00
(22)	Addition to Grandstand	200,000.00
	Total	$2,140,000.00

Now these improvements enumerated above are either needed at once or will be before the eight years covered by the proposed appropriation expire. In addition to the above, there are numerous other improvements which will be needed, such as:—

Freight terminals and trackage.

New depot at street-car loop.

New Police building.

Parcel check rooms.

Bandstands, etc.

These could be built out of the surplus from year to year while the larger projects were being carried out with the money furnished by the state.

At the end of the eight years, the law could require "That all money received over and above running expenses for the year, should be turned over to the State of Minnesota as a revenue."

These figures may, at first sight, seem large to you and the public, but the property on exhibition and the people in attendance at the Fair must be safeguarded. This can only be effected by absolutely fireproof cement and steel buildings. The growth of this institution in the last

Digitized by Google

decade prompts us to seek to make provision for its growth in the future, and in view of these considerations the figures are none too large.

The Grandstand, for which the Legislature appropriated $200,000.00 at their last session, was built at an expense of $280,000.00 and it will take $40,000 00 more to complete the roof, and this is something that is almost imperative. The $200,000.00 mentioned above, "addition to the grandstand," would extend the present grandstand East, where the oldest bleachers now are, about three bays or 162 feet. This is not the most urgent of the proposed improvements, but it will surely be needed long before the eight or ten years have gone by as the bleachers are now in a condition to require a great deal of repairing each year—as in fact do all the buildings outside of the Grandstand, Live Stock Amphitheater, Manufacturers' Building, and Dairy and Poultry Buildings.

It is a commonly accepted fact that the Minnesota State Fair is doing as much or more, annually, to advertise the great State of Minnesota, and at the same time to educate its own citizens as to the resources of the state and how to get the most out of them, than any other institution in the state.

I need not inform you that the attendance of this Fair is nearly double that of any other in the United States; and at the same time, it is the belief of the Board of Managers and of the public, generally, that this might be doubled had we the equipment to make a proper display and to care for the exhibits and our patrons after they arrive on the grounds.

It is the desire of our Board this year to have the Annual Report printed and ready for distribution January 1, 1911. I therefore hope it will be convenient for your Board of Auditors to examine our books at once, so we may have their report to print in our annual, together with the reports of the Public Examiner and the various Superintendents, in addition to the matter herewith transmitted to you.

Very respectfully yours,

C. N. COSGROVE,

Secretary.

Digitized by Google

OFFICERS AND BOARD OF MANAGERS FOR 1910.

President—J. M. Underwood, Lake City.
First Vice President—C. M. Griggs, St. Paul.
Second Vice President—E. J. Stilwell, Minneapolis.
Secretary—C. N. Cosgrove, Hamline.
Treasurer—M. T. Dunn, Brainerd.

BOARD OF MANAGERS.

George Atchison, Mankato.
W. W. Sivright, Hutchinson.
Robert Crickmore, Owatonna.
C. P. Craig, Duluth.
F. W. Murphy, Wheaton.
Thos. H. Canfield, Lake Park.

SUPERINTENDENTS OF DIVISIONS.

A. Horses—Geo. Atchison, Mankato.

B. Cattle—Thos. Canfield, Lake Park.

C. Sheep—Chas. Kerr, South St .Paul (Geo. Atchison, supervisor.)

D. Swine—W. F. Hagerman, Morris, Minn. (Thos. H. Canfield, supervisor.)

E. Poultry—Leslie Parlin, 886 Phalen Ave., St. Paul. (F. W. Murphy, supervisor.)

F. Dairy Produce—F. W. Murphy, Wheaton.

G. Horticulture and Floriculture—A. W. Latham, Minneapolis, C. P. Craig, Duluth, supervisor.

H. Honey, Bees and Apiarian Supplies—M. V. Facey, Preston, Minn.—(C. N. Cosgrove, supervisor.)

J. Vegetables, Grain and Farm Produce—C. P. Craig, Duluth.

K. Woman's Department—E. J. Stilwell, Minneapolis.

L. Exposition—E. J. Stilwell, Minneapolis.

M. Manufacturers, Machinery Department, Farm Implements, Carriages—W. W. Sivright, Hutchinson.

Speed—C. M. Griggs, St. Paul.

Gates—E. W. Randall, 992 Laurel Ave., St. Paul. (C. M. Griggs, supervisor.)

Police—Col. Arthur Wright, Austin. (J. M. Underwood, supervisor.)

Forage—Thos. Canfield, Lake Park.

Privileges—Robt. Crickmore, Owatonna.

Collector of Privileges—S. H. Bezoier, Security Bank Building, Minneapolis. (Robt. Crickmore, supervisor.)

Clerk of Course—W. J. Munro; (C. M. Griggs, supervisor.)

Sanitation, Drayage, Express, Ice—Clarence B. Randall, Morris, Minn. (C. N. Cosgrove, supervisor.)

Transportation (Freight and Express)—Chas. Lamberton, Redwood Falls. (Thos. Canfield, supervisor.)

Digitized by Google

Superintendent of Publicity, Amusements and Side Shows—B. E. Gregory. (C. N. Cosgrove, supervisor, Hamline, Minn.)

Superintendent of Grounds—C. N. Cosgrove, Hamline, Minn.

Press Representative—C. E. Cook, St. Paul.

Superintendent of Entries—Thos. H. Smullen, Le Sueur. (C. N. Cosgrove, supervisor.)

STANDING COMMITTEES.

Executive—Stilwell, Griggs, Atchison.
Reception—Craig, Crickmore, Sivright.
Auditing—Griggs, Crickmore, Stilwell.
Amusements—Griggs, Atchison, Canfield, Crickmore.
Advertising—Sivright, Griggs, Atchison, Murphy.
Transportation—Canfield, Craig, Murphy.
Tickets—Murphy, Canfield, Sivright.
Privileges—Crickmore, Sivright, Stilwell.

ANNUAL AND BOARD MEETINGS

Held During the Year 1910.

The 1910 Annual Meeting of the Minnesota State Agricultural Society was held in the Legislative Hall of the new Capitol, St. Paul, January 11 to 13 inclusive. The records and proceedings of this meeting were published in full in the 1909 report, a copy of which can be had upon application to the Secretary. At this meeting J. M. Underwood, of Lake City, was elected President; C. M. Griggs of St. Paul, first Vice President; E. J. Stilwell, of Minneapolis, second Vice President. The following were elected to the Board of Managers: C. P. Craig of Duluth, (2 years), to succeed J. M. Underwood. W. W. Sivright of Hutchinson, (1 year), to succeed D. S. Hall, F. W. Murphy of Wheaton, (3 years), re-elected. Thomas H. Canfield of Lake Park, (new, 3 years).

On Jan. 18, 1910 the Board met at the Secretary's office, to organize according to law. At this meeting C. N. Cosgrove was elected Secretary for the coming year and M. T. Dunn, of Brainerd was elected Treasurer.

Superintendents of departments and standing committees were appointed by the President and approved by the Board as appear in the fore part of this report.

Much routine business was conducted at this meeting, particulars of which can be found on the records in the Secretary's office, as can also full proceedings of Board Meetings, held on the following dates: Mar. 15, 16, 17, 18, April 22, May 18, June 23, 24, July 9, Aug. 5, 11, 18, 19, 25, 31, Sept. 1, 2, 3, 4, 6, 7, 8, 9, 10, 11, Oct. 13, and 25, and Nov. 29.

At above meetings all bills against the Society were read and those found correct were ordered paid.

At a regular meeting held Oct. 13, the resignation of C. M. Griggs as first Vice President was received and accepted. No action was taken as to a successor.

Digitized by Google

NOTICE

Mr. A. S. Wemple, Special Examiner, made a very careful and thorough examination of the books and records of this Society, and has filed with the Governor a very voluminous report of some 21 typewritten pages, a copy of which can be seen at the Secretary's office. That the records were in proper shape is indicated by the following quotations taken from his report:

"The general books and the several auxiliary ledgers of the Secretary show accurate details of all transactions * * * * * * have verified the balance on hand from the books of the Treasurer to the Secretary and found same correct * * * * * the balance cash on hand $30,348.13 was in harmony with the books of the Society. The several bank balances and certificates of deposit which bear 3 per cent on demand were reconciled * * * * * * the books and card system used in the privilege department have been examined and verified with the balance $51,271.91 in general ledger of the Society * * * * * by official action the Board eliminated passes—none were printed. Non-transferable buttons were issued to officers, managers, superintendents and employes * * * * * the records show total paid admissions of 318,264; the net profit for the year $86,436.30 of which $56,088.17 is already expended in permanent improvements—balance cash in hands of Treasurer $30,348.13. The officers and Managers are to be congratulated upon the success of the 1910 Fair."

Digitized by Google

INVENTORY.

Buildings		$735,525.00
Real estate		316,850.95
Perm. Imp., exclusive of buildings:		
Cement walks	$20,369.27	
Fence	2,796.00	
Sewers	31,982.03	
Tracks	52,000.00	
Tunnels	15,000.00	
Water mains	26,863.77	
Lagoon	19,200.00	
Abutment and bridge	3,500.00	
Stone wall at lagoon	3,000.00	
Grading, shrubbery, etc	15,000.00	
		189,711.07
Electric plant		54,363.47
Office furniture and fixtures		3,192.50
Tools and machinery		3,730.25
Horses		1,825.00
Forage		614.19
Fuel		350.00
Postage		219.70
Stationery		100.00
Cuts, views, etc		500.00
Personal property:		
Scenery and costumes	$2,000.00	
Ice	100.00	
Fencing	300.00	
Cement blocks	200.00	
Lumber	1,000.00	
*Miscellaneous	23,532.44	
		27,132.44
*(Itemized list at office.)		
Cash in treasurer's hands, Dec. 10, 1910		30,348.13
Revolving fund		100.00
		$1,364,562.70

SUMMARY FINANCIAL STATEMENT.

RECEIPTS FOR 1910.

Amount on hand Dec. 10, 1909		$32,651.93
Entry fees and stall rent		1,364.75
Material sold		566.47
Forage sold		2,969.20
Privileges sold		36,294.39
Special attractions		15,077.52
Race entry fees		11,016.85
Race suspensions		891.55
Rents and pasture		5,838.96
Official program		2,340.00
Premium list		827.50
Ticket sales (outside)		150,306.55
Ticket sales (grandstand)		58,547.50
Miscellaneous:		
Postage	$43.07	
Telegrams and telephones	23.71	
Permanent improvement refund	8.00	
Labor expense refund	75.10	
Former years	474.27	
Electricity collection	530.59	
Premium refund	11.00	
Interest	208.35	
Insurance	744.00	
Pageant of Nations refund	10.00	

Digitized by Google

Money borrowed	30,000.00	
County exhibits	1,200.00	
Checks returned	120.12	
Farm exhibits	20.00	
Sanitation department	834.35	
Premiums from associations	1,736.63	
Fines	83.00	
Vaudeville refund	12.54	
State appropriation	4,000.00	
Revolving fund	400.00	
Miscellaneous	217.92	
		40,752.65
		$359,445.82
Disbursements, 1910		329,097.69
Actual balance on hand, Dec. 10, 1910		$30,348.13

DISBURSEMENTS FOR 1910.

Forage	$3,472.15
Fuel	526.25
Horses	450.00
Office furniture and fixtures	144.00
Postage	1,629.10
Personal property, miscellaneous	2,634.54
Race suspensions	44.85
Stationery and printing	2,363.37
Tools and machinery	688.76
Officers' salaries	11,700.00
Telegrams and telephones	397.88
Freight and express	770.43
Permanent improvement material and labor	78,877.12
Permanent improvement repairs	497.19
Labor expense	20,830.48
Former years	1,581.32
Officers' expense bills	2,096.12
Premiums	35,910.38
Office supplies	541.50
Interest	306.44
Pageant of Nations	10,484.88
Billposting, advertising	15,036.20
Cuts, views, etc	1,992.01
Bills payable	30,000.00
Publishing premium list	1,006.80
Refund, county exhibits	1,200.00
Refund, entry fees	2.00
Refund, farm exhibits	20.00
Publishing official program	1,795.00
Refund, privileges	110.00
Refund, sanitation department	80.40
Superintendents, judges, etc	7,050.86
Newspaper advertising	14,090.08
Races	19,168.50
Special attractions	20,186.66
Music	4,922.95
Fair week payrolls	20,117.45
Publishing catalog	125.00
Revolving fund	400.00
Miscellaneous	15,847.02
	$329,097.69

Digitized by Google

ITEMIZED STATEMENT OF ALL RECEIPTS FOR THE FISCAL YEAR, BEGINNING DECEMBER 11, 1909, ENDING DECEMBER 10, 1910.

Balance on hand December 11, 1909 ..... $32,651.93

1909.			
Dec. 11.	1493	A. M. Sandberg, material sold	9.00
Dec. 11.	1494	Bazille & Partridge, former years	20.00
Dec. 11.	1495	Waterloo Cement Co., former years	20.00
Dec. 11.	1496	A. Dickinson Co., material sold	27.18
Dec. 11.	1497	Schoch Grocery Co., former years	30.00
Dec. 11.	1498	G. W. Caplin Auto Co., former years	20.00
Dec. 13.	1499	Mrs. Peacock, rent of houses	200.00
Dec. 13.	1500	Gold Coin Stock Food Co., former years	20.00
Dec. 13.	1501	Kronick's Dye House, former years	10.00
Dec. 14.	1502	Brooke & Dickenson, rent of rink	117.08
Dec. 15.	1503	J. L. Owens Co., former years	15.00
Dec. 15.	1504	P. J. Downes Co., former years	20.00
Dec. 16.	1505	J. H. Allen & Co., former years	20.00
Dec. 16.	1506	Duluth Commercial Club, former years	81.32
Dec. 21.	1507	Brooke & Dickenson, rent of rink	107.81
Dec. 21.	1508	Rich & Clymer, former years	22.00
Dec. 21.	1509	C. N .Cosgrove, telephones	1.45
Dec. 22.	1510	W. T. Horsnell, material sold	5.80
Dec. 22.	1511	Brooke & Dickenson, electricity collections	62.40
Dec. 27.	1512	W. A. Yahnke, former years	10.00
Dec. 27.	1513	Brooke & Dickenson, rent of rink	120.21
Dec. 29.	1514	Blickensderfer Typewriter Co., former years	10.00
Dec. 31.		S. H. Bezoier, former years	50.00
1910.			
Jan. 3.	1515	Metropolitan Music Co., former years	10.00
Jan. 3.	1516	W. H. Knight, secretary, race suspensions	40.00
Jan. 3.	1517	Brooke & Dickenson, rent of rink	180.81
Jan. 3.	1518	Stamp account, postage	4.50
Jan. 6.	1519	Lundeen & Murphy, rent of houses	35.00
Jan. 6.	1520	C. N. Cosgrove, telephones	.30
Jan. 10.	1521	New England Furniture Co., former years	5.00
Jan. 10.	1522	Brooke & Dickenson, rent of rink	100.04
Jan. 11.	1523	Dr. C. C. Lyford, rent of houses	40.00
Jan. 17.	1524	Mrs. E. Peacock, electricity collections	34.95
Jan. 17.	1525	C. N. Cosgrove, forage	22.40
Jan. 17.	1526	Brooke & Dickenson, electricity collections	51.90
Jan. 17.	1527	Brooke & Dickenson, rent of rink	99.16
Jan. 17.	1528	F. Bundy, electricity collections	6.00
Jan. 22.	1529	Mrs. E. Peacock, rent of houses	14.95
Jan. 24.	1530	Sheep Breeders' Association, former years	37.50
Jan. 24.	1531	Jas. Kerr, rent of barns	15.00
Jan. 24.	1532	C. E. Dinehart, rent of barns	2.00
Jan. 24.	1533	J. Peeper, electricity collections	6.00
Jan. 24.	1534	Brooke & Dickenson, rent of rink	103.03
Jan. 25.	1535	Dr. C. C. Lyford, rent of houses	41.50
Jan. 26.	1536	Brooke & Dickenson, electricity collections	39.30
Jan. 31.	1537	Brooke & Dickenson, rent of rink	79.37
Feb. 1.	1538	Postage sales, postage	3.50
Feb. 4.	1539	Mr. Lundeen, rent of houses	35.00
Feb. 7.	1540	Brooke & Dickenson, rent of rink	91.22
Feb. 9.	1541	Swift & Co., electricity collections	20.00
Feb. 9.		M. T. Dunn, treasurer, interest	156.76
Feb. 14.	1542	Brooke & Dickenson, rent of rink	75.65
Feb. 14.		M. T. Dunn, treasurer, interest	26.25
Feb. 17.	1543	Dr. C. C. Lyford, electricity collections	27.60
Feb. 21.	1544	M. Shelstad, forage	6.20
Feb. 21.	1545	Brooke & Dickenson, electricity collections	53.70
Feb. 21.	1546	Brooke & Dickenson, rent of rink	70.90
Feb. 25.	1547	Mr. Sybell, forage	8.15
Mar. 1.	1548	Brooke & Dickenson, rent of rink	81.98
Mar. 2.	1549	Mr. Lundeen, rent of houses	35.00
Mar. 2.	1550	L. M. Cox, material sold	.50
Mar. 2.	1551	C. N. Cosgrove, telegrams, telephones	1.35
Mar. 2.	1552	Mr. Lundeen, rent of houses	35.00
Mar. 3.	1553	Brooke & Dickenson, miscellaneous	60.00
Mar. 3.	1554	Sundry sources, postage	4.00
Mar. 7.	1555	G. Matiowetz, telegrams, telephones	.60
Mar. 9.	1556	A. M. Sandberg, material sold, $12.50; forage, $6.00	18.50
Mar. 11.	1557	Minneapolis Auto Show, electricity collections	30.00
Mar. 14.	1558	Brooke & Dickenson, electricity collections	52.50
Mar. 14.	1559	Brooke & Dickenson, rent of rink	15.30
Mar. 22.	1560	Grant Bros., rent of barns	91.65
Mar. 23.	1561	L. Haskins, electricity collections	2.85
Mar. 23.		M. T. Dunn, interest	25.34

Digitized by Google

Mar. 29.	1562	Dr. C. C. Lyford, rent of houses	40.00
Mar. 31.	1563	Peter Hermes, miscellaneous	5.00
Mar. 31.	1564	H. Haskins, electricity collections	4.00
Mar. 31.	1565	M. Johnston, miscellaneous	1.00
April 4.	1566	Frank Loomis, rent of barns	25.00
April 5.	1567	Sundry sources, postage	3.82
April 7.	1568	W. H. Marshall, rent of houses	35.00
April 16.	1569	C. W. Glotfelter, miscellaneous, $25.00; labor expenses, $50.00	75.00
April 18.	1570	C. N. Cosgrove, telegrams, telephones	2.05
April 20.	1571	Capital National Bank, former years	20.00
April 20.	1572	Dr. J. A. Quinn, material sold	18.25
April 21.	1573	F. Bundy, rent of barns, $62.50; electricity collections, $3.30	65.80
April 26.	1574	F. J. Dempsey, rent of barns	25.00
April 27.	1575	C. N. Cosgrove, material sold, $1.40; telegrams and telephones, $0.95	2.35
April 29.	1576	State of Minnesota, insurance	744.00
May 2.	1577	Dr. C. C. Lyford, rent of houses	108.50
May 3.	1578	B. E. Gregory, postage	5.00
May 5.	1579	Sundry sources, postage	7.00
May 5.	1580	Carpenter, material sold	9.00
May 5.	1581	W. H. Marshall, rent of houses	35.00
May 5.	1582	J. Quinlan, material sold, $62.00; forage, $33.00	95.00
May 6.	1583	Willard Hotel, former years	15.00
May 7.	1584	L. L. Alexander, miscellaneous	2.00
May 13.	1585	Laura M. Cox, material sold	2,50
May 13.	1586	Metal Screen Co., electricity collections	3.00
May 18.	1587	F. W. Murphy, telegrams and telephones	.90
May 20.		M. T. Dunn, bills payable	5,000.00
May 23.	1588	M. Johnston, material sold	9.27
May 28.	1589	C. N. Cosgrove, telephones and telegrams	.74
June 2.	1590	Dr. C. C. Lyford, rent of houses	30.45
June 3.	1591	Sundry sources, postage	3.60
June 4.	1592	J. H. Shatto, material sold	6.00
June 4.	1593	Thos. Murphy, miscellaneous	2.00
June 6.		M. T. Dunn, bills payable	5,000.00
June 7.	1594	W. H. Marshall, rent of houses	35.00
June 8.	1595	Wilkin County, county exhibit	50.00
June 14.	1596	Walter R. Wilmot, telegrams and telephones	.35
June 16.	1597	J. H. Peeper, rent of barns	38.00
June 17.	1598	L. M. Cox, material sold	1.00
June 18.		Checks returned	42.90
June 19.		Twin City Aviation Meet, rent of grounds	2,000.00
June 24.	1599	Race suspension (W. H. Knight)	62.50
June 28.	1600	Strobel Air Ship Co., miscellaneous	17.00
June 28.	1601	Jos. Carr, material sold	50.00
June 28.		M. T. Dunn, bills payable	5,000.00
June 29.	1602	Shadegg Engine Co., former years	25.00
July 1.	1603	General Construction Co., material sold	175.50
July 1.	1604	Sundry sources, postage	4.15
July 5.	1605	C. N. Cosgrove, telephones	2.65
July 5.		Sundry sources, checks cancelled	34.56
July 6.	1606	W. H. Marshall, rent of houses	35.00
July 6.	1607	L. Haskins, rent of barns	36.00
July 7.	1608	Albert Dickinson Co., premium list	35.00
July 8.	1609	Macpherson & Langford, premium list	7.50
July 8.	1610	Mrs. Mary Rupp, rent of houses	70.00
July 9.		M. T. Dunn, treasurer, bills payable	5,000.00
July 9.	1611	Northwestern Electric Show Association, material sold	15.50
July 9.	1612	Swift & Co., premium list	15.00
July 9.	1613	C. J. Fritz, premium list	10.00
July 9.	1614	St. Paul Fire & Marine Insurance Co., premium list	15.00
July 11.	1615	Laura M. Cox, material sold	.90
July 11.	1616	McGill-Warner Co., premium list	15.00
July 11.	1617	Lanpher-Skinner Co., premium list	15.00
July 11.	1618	Parke-Davis Co., premium list	20.00
July 12.	1619	Edwin White & Co., premium list	7.50
July 12.	1620	Union Stockyards Co., premium list	25.00
July 12.	1621	Chas. Weinnagen Co., premium list	10.00
July 12.	1622	Minnesota Moline Plow Co., miscellaneous	25.00
July 12.		M. T. Dunn, treasurer, bills payable	5,000.00
July 12.	1623	E. D. Bean, special attraction	10.00
July 13.	1624	Capital National Bank, premium list	15.00
July 13.	1625	Stover Manufacturing Co., premium list	25.00
July 14.	1626	Mayer Boot & Shoe Co., premium list	20.00
July 15.	1627	Eisenmenger Meat Co., premium list	15.00
July 15.	1628	C. F. Gummert, entry fee and stall rents	11.00
July 15.	1629	O. V. Battles, entry fee and stall rents	2.00
July 15.	1630	Enoch Swenson, entry fee and stall rents	7.00
July 15.	1631	E. S. Barker, entry fee and stall rents	12.00
July 15.	1632	Gordon-Ferguson Co., premium list	15.00
July 16.	1633	Watonwan County, county exhibits	50.00

Digitized by Google

July 16.	1634	Olmsted County, county exhibits	50.00
July 18.	1635	F. S. Vanderhyde, entry fee and stall rent	9.00
July 18.	1636	G. H. Lammers, entry fee and stall rent	13.00
July 19.	1637	Cyrus A. Tow, entry fee and stall rent	22.00
July 19.	1638	Avery Co., premium list	25.00
July 19.	1639	Osman Temple, miscellaneous, $15.00; rent of houses, $100.00; electricity collections, $17.50	132.50
July 20.	1640	Alex W. Arnold, entry fee and stall rent	2.00
July 21.	1641	Renville County, county exhibits	50.00
July 21.	1642	Jos. Iten, premium list	7.50
July 21.	1643	Shady Lane Farm, entry fee and stall rent	12.00
July 22.	1644	Henry Webster & Sons, entry fee and stall rent	22.00
July 22.	1645	Griggs, Cooper Co., premium list	15.00
July 22.	1646	M. Johnston, miscellaneous, $1.00; rent of pastures, $4.00.	5.00
July 23.	1647	W. J. Graham, entry fee and stall rent	9.15
July 23.	1648	B. F. Davidson, entry fee and stall rent	8.00
July 23.	1649	Pope County, county exhibits	50.00
July 25.	1650	Thos. Young Kane, entry fee and stall rent	18.00
July 25.	1651	Hudson & Thurber Co., premium list	35.00
July 25.	1652	Mrs. Geo. S. Becker, entry fee and stall rent	2.00
July 25.	1653	Kennedy Bros. Arms Co., premium list	10.00
July 25.	1654	J. C. Crowley, entry fee and stall rent	3.20
July 26.	1655	American Steel & Wire Co., premium list	25.00
July 26.	1656	J. W. Schneider, entry fee and stall rent	2.00
July 26.	1657	G. W. Wheeler & Son, entry fee and stall rent	14.00
July 26.	1658	The Farmer Farm, entry fee and stall rent	10.00
July 26.	1659	M. D. Korns, entry fee and stall rent	2.00
July 26.	1660	O. F. Henkel, entry fee and stall rent	8.00
July 26.	1661	Hughes & Hoffman, entry fee and stall rent	2.00
July 26.	1662	Jas. Quinlan, forage	4.80
July 26.		M. T. Dunn, treasurer, bills payable	5,000.00
July 27.	1663	Col. R. A. Wilkinson, entry fee and stall rent	14.00
July 27.	1664	Freeborn County, county exhibits	50.00
July 27.	1665	Nobles County, county exhibits	50.00
July 27.	1666	International Harvester Co., premium list	25.00
July 27.	1667	W. H. Knight, secretary, race suspensions	87.50
July 27.	1668	O. T. Balmat & Son, entry fee and stall rent	12.00
July 27.	1669	W. J. Bernd, entry fee and stall rent	21.00
July 27.	1670	C. F. Johnson, entry fee and stall rent	12.00
July 27.	1671	W. F. Renk, entry fee and stall rent	13.00
July 27.	1672	B. F. Davidson, entry fee and stall rent	2.00
July 27.	1673	Hila E. Vanderhyde, entry fee and stall rent	7.00
July 27.	1674	Dixon & Bruins, entry fee and stall rent	2.00
July 27.	1675	Mrs. C. E. Engram, entry fee and stall rent	6.00
July 27.	1676	McLay Bros., entry fee and stall rent	2.00
July 27.	1677	Frank Moris, entry fee and stall rent	2.00
July 28.	1678	John P. Ring, entry fee and stall rent	8.00
July 28.	1679	A. J. Mohr, entry fee and stall rent	7.00
July 28.	1680	L. P. Martiny, entry fee and stall rent	2.00
July 28.	1681	Wm. Young, entry fee and stall rent	2.00
July 28.	1682	W. Woodard, entry fee and stall rent	8.00
July 28.	1683	John P. Gilman, entry fee and stall rent	4.00
July 28.	1684	Y. J. Boynton, entry fee and stall rent	2.00
July 29.	1685	F .W. Harding, entry fee and stall rent	4.00
July 29.	1686	S. Y. Burks, entry fee and stall rent	5.00
July 29.	1687	Jos. P. Allyn, entry fee and stall rent	2.00
July 29.	1688	W. A. McHenry, entry fee and stall rent	2.00
July 29.	1689	K. E. Lathrop, entry fee and stall rent	6.00
July 29.	1690	H. J. Cross, entry fee and stall rent	6.00
July 29.	1691	Froelich Manufacturing Co., former years	13.45
July 30.	1692	Elmendorf Farm, entry fee and stall rent	40.00
July 30.	1693	G. L. Emmert et al., entry fee and stall rent	10.00
July 30.	1694	F. O. Tanner, entry fee and stall rent	7.00
July 30.	1695	J. H. Aultfather, entry fee and stall rent	17.00
July 30.	1696	J. O. Bryant, entry fee and stall rent	2.00
July 30.	1697	Geo. S. Becker, entry fee and stall rent	4.00
July 30.	1698	F. B. Logan (Morrison County), county exhibit	50.00
July 30.	1699	G. L. Treat (Douglas County), county exhibit	50.00
July 30.	1700	A. W. & F. E. Fox, entry fee and stall rent	34.00
July 30.	1701	Bert I. Foot, entry fee and stall rent	2.00
July 30.	1702	E. M. Castle & Son, entry fee and stall rent	10.00
July 30.	1703	Campbell Bros., entry fee and stall rent	24.00
July 30.	1704	Frank Moris, farm exhibit	10.00
Aug. 1.	1705	C. N. Cosgrove, telephone, etc	2.25
Aug. 1.	1706.	A. O. Dinsmoor, entry fee and stall rent	10.00
Aug. 1.	1707	W. F. Dusell & Son, entry fee and stall rent	10.00
Aug. 1.	1708	M. J. Feeney, entry fee and stall rent	7.00
Aug. 1.	1709	Sam Bauers, entry fee and stall rent	6.00
Aug. 1.	1710	J. H. Duxbury & Bro., entry fee and stall rent	8.00
Aug. 1.	1711	Mrs. L. B. Busse, farm exhibit	10.00
Aug. 1.	1712	L. C. & V. A. Hodgson, entry fee and stall rent	26.00
Aug. 1.	1713	C. H. Murphy, entry fee, etc., $12.00; county exhibit, $50.00	62.00

Digitized by Google

Aug.	1.	1714	T. E. Bly, entry fee and stall rent	2.10
Aug.	1.	1715	Wm. Crownover, entry fee and stall rent	2.00
Aug.	1.	1716	Sidney L. Brock, entry fee and stall rent	18.00
Aug.	1.	1717	Geo. A. Philippi, entry fee and stall rent	2.00
Aug.	1.	1718	Uriah Cook & Sons, entry fee and stall rent	4.00
Aug.	1.	1719	G. W. Sherwood, entry fee and stall rent	26.00
Aug.	1.	1720	Lewis Bros., entry fee and stall rent	6.00
Aug.	1.	1721	Wm. H. Taylor, entry fee and stall rent	2.00
Aug.	1.	1722	R. H. Purvis, entry fee and stall rent	2.00
Aug.	1.	1723	Fred Luchsinger, entry fee and stall rent	7.00
Aug.	1.	1724	Dr. C. C. Lyford, entry fee and stall rent	14.00
Aug.	1.	1725	Waseca County, county exhibits	50.00
Aug.	2.	1726	W. S. Moscrip, entry fee and stall rent	2.00
Aug.	2.	1727	Steve Osman, P. I. labor	2.00
Aug.	2.	1728	J. J. Thyne, entry fee and stall rent	9.00
Aug.	2.	1729	Theron C. Dilley, entry fee and stall rent	4.00
Aug.	2.	1730	M. Lauritzen, privileges	50.00
Aug.	2.	1731	Farmer Farm, entry fee and stall rent	14.00
Aug.	2.	1732	Forbes Bros., entry fee and stall rent	52.00
Aug.	2.	1733	Dixon & Bruins, entry fee and stall rent	18.00
Aug.	2.	1734	Geo. Krumwiede, entry fee and stall rent	6.00
Aug.	2.	1735.	T. E. Perkins, entry fee and stall rent	2.00
Aug.	2.	1736	Robt. Burgess & Son, entry fee and stall rent	2.00
Aug.	2.	1737	John Devaney & Son, entry fee and stall rent	7.00
Aug.	2.	1738	W. H. Sill, entry fee and stall rent	10.00
Aug.	2.	1739	Wm. H. Dunwoody, entry fee and stall rent	2.00
Aug.	2.	1740	H. W. Ayers, entry fee and stall rent	2.00
Aug.	3.	1741	J. H. Peeper, rent of barns	73.00
Aug.	3.	1742	C. A. Saunders, entry fee and stall rent	4.00
Aug.	3.	1743	C. S. Hechtner, entry fee and stall rent	2.00
Aug.	3.	1744	Chandler Bros., entry fee and stall rent	2.00
Aug.	3.	1745	John B. Irwin, entry fee and stall rent	27.00
Aug.	3.	1746	Andrew Martin, entry fee and stall rent	16.00
Aug.	3.	1747	Clearwater County, county exhibits	50.00
Aug.	3.	1748	Roseau County, county exhibits	50.00
Aug.	3.	1749	J. N. Gould, entry fee and stall rent	5.00
Aug.	4.	1750	Northrup, King & Co., premium list	15.00
Aug.	4.	1751	A. H. Gruenhagen, entry fee and stall rent	5.00
Aug.	4.	1752	F. Bundy, rent of barns	50.00
Aug.	5.	1753	Wm. Crownover, entry fee and stall rent	68.00
Aug.	5.	1754	Leslie Smith, entry fee and stall rent	2.00
Aug.	5.	1755	Aitkin County, county exhibts	50.00
Aug.	5.	1756	Albert Lea Hide & Fur Co., privileges	50.00
Aug.	5.	1757	Wm. Malcolm, entry fee and stall rent	9.00
Aug.	5.	1758	D. H. Lewis, entry fee and stall rent	12.00
Aug.	6.	1759	Deere & Webber Co., premium list	50.00
Aug.	6.	1760	W. S. Moscrip, entry fee and stall rent	26.00
Aug.	6.	1761	Geo. M. Flinn, entry fee and stall rent	14.00
Aug.	6.	1762	Blickensderfer Manufacturing Co., premium list	15.00
Aug.	8.	1763	Mike Shelstad, material sold	4.00
Aug.	8.	1764	Stevens County, county exhibits	50.00
Aug.	9.	1765	Beltrami County, county exhibits	50.00
Aug.	10.	1766	Sundry sources, postage	3.23
Aug.	10.	1767	Redwood County, county exhibits	50.00
Aug.	10.	1768	W. H. Marshall, rent of houses	35.00
Aug.	11.	1769	Minneapolis Seed Co., premium list	35.00
Aug.	12.	1770	Prussian Remedy Co., premium list	15.00
Aug.	13.	1771	Hubbard County, county exhibits	50.00
Aug.	13.	1772	Foot, Schulze & Co., premium list	25.00
Aug.	13.	1773	C. J. Holgaard Co., premium list	25.00
Aug.	15.	1774	Koochiching County, county exhibits	50.00
Aug.	15.		S. H. Bezoier, privileges	2,500.00
Aug.	15.	1775	D. N. Stickney, race suspensions	100.00
Aug.	15.	1776	Mrs. E. Peacock, rent of houses	100.00
Aug.	15.	1777	Lyon County, county exhibits	50.00
Aug.	16.	1778	Medium Hollow Block Co., official program	10.00
Aug.	18.	1779	J. Peeper, rent of barns	41.00
Aug.	18.	1780	Itasca County, county exhibits	50.00
Aug.	18.	1781	Rich & Clymer, premium list	15.00
Aug.	19.	1782	Gas Traction Co., premium list	35.00
Aug.	23.	1783	D. Ramaley, premium list	15.00
Aug.	23.	1784	J. Keller, material sold	3.00
Aug.	23.	1785	Auto Engine Works, premium list	15.00
Aug.	26.	1786	Mrs. Rupp, rent of houses	35.00
Aug.	26.	1787	Big Stone County, county exhibits	50.00
Aug.	26.		S. H. Bezoier, privileges	1,500.00
Aug.	26.		Crow Wing County, county exhibits	50.00
Aug.	30.	1788	Polk County, county exhibits	50.00
Aug.	30.	1789	Fred Martin, rent of barns	30.00
Aug.	30.	1790	C. N. Cosgrove, telephone, etc	2.35
Sept.	1.	1791	D. Ireton, labor expense	2.00
Sept.	1.	1792	American Guernsey Club, premium from associations	100.00
Sept.	2.	1793	W. D. Clapp, labor expense	4.00

Digitized by Google

Sept. 3.	1794	Harry Robertson, labor expense	4.50
Sept. 3.	1795	O. T. Gilkey, labor expense	3.00
Sept. 3.	1796	D. Dumford, labor expense	10.35
Sept. 3.	1797	Robert Davenport, labor expense	1.25
Sept. 3.	1798	Dr. C. C. Lyford, rent houses	25.00
Sept. 3.	1799	Chas. Kerr, material sold	1.91
Sept. 4.	1800	McLaughlin Bros., premium list	15.00
Sept. 4.	1801	Walter R. Wilmot, material sold	5.00
Sept. 5.	1802	W. H. Marshall, rent houses	35.00
Sept. 6.	1803	M. Lauritsen, material sold	7.30
Sept. 11.	1804	B. E. Gregory, miscellaneous	5.81
Sept. 11.	1805	Laura M. Cox, material sold	3.00
Sept. 11.	1806	C. B. Randall, material sold	4.00
Sept. 11.	1807	W. J. Boynton, premium refund	11.00
Sept. 12.	1808	C. N. Cosgrove, revolving fund	400.00
Sept. 12.	1809	Mrs. Rupp, rent houses	5.85
Sept. 12.	1810	U. S. Tent Co., rent houses	10.00
Sept. 12.		Thomas H. Smullen, entry fees, etc	138.91
Sept. 12.		W. J. Munro, race entries	410.00
Sept. 12.		O. A. Hohle, forage	240.00
Sept. 12.		W. J. Munro, race entries	3,722.00
Sept. 12.		T. H. Smullen, entry fees, etc	239.01
Sept. 12.		W. J. Munro, race entries	2,290.00
Sept. 12.		O. A. Hohle, forage	340.00
Sept. 12.		W. J. Munro, race entries	1,237.35
Sept. 12.		F. H. Gibbs, fines	36.00
Sept. 12.		O. A. Hohle, forage	489.45
Sept. 12.		W. J. Munro, race entries	1,417.50
Sept. 12.		F. H. Gibbs, fines	22.00
Sept. 12.		W. J. Munro, race entries	1,330.00
Sept. 12.		O. A. Hohle, forage	320.00
Sept. 12.		O. A. Hohle, forage	500.00
Sept. 12.		W. J. Munro, race entries	400.00
Sept. 12.		O. A. Hohle, forage	751.00
Sept. 12.		F. H. Gibbs, fines	25.00
Sept. 12.		T. H. Smullen, entry fees, etc	9.38
Sept. 12.		O. A. Hohle, forage	320.00
Sept. 12.		S. H. Bezoier, privileges	1,500.00
Sept. 12.		S. H. Bezoier, privileges	2,000.00
Sept. 12.		C. B. Randall, sanitation	712.90
Sept. 12.		C. B. Randall, sanitation	88.70
Sept. 12.		C. B. Randall, sanitation	24.75
Sept. 12.		M. T. Dunn, side shows	15,077.52
Sept. 12.		M. T. Dunn, grand stand tickets	36,937.75
Sept. 12.		M. T. Dunn, grand stand tickets	21,609.75
Sept. 12.		C. B. Randall, sanitation	7.40
Sept. 12.		M. T. Dunn, day gates	144,654.85
Sept. 12.		M. T. Dunn, night gates	5,572.70
Sept. 12.		M. T. Dunn, day gates	79.00
Sept. 13.	1811	St. Ansgarius Church, rent barns	5.00
Sept. 17.	1812	L. M. Cox, telegrams, etc	.60
Sept. 19.	1813	Dr. Annah Hurd, material sold	19.87
Sept. 19.	1814	T. L. Blood & Co., official program	20.00
Sept. 19.	1815	American Brick & Tile Co., official program	15.00
Sept. 19.	1816	Lanpher, Skinner Co., official program	20.00
Sept. 19.	1817	Minnesota Linseed Oil Co., official program	30.00
Sept. 19.	1818	Northwestern Auto Co., official program	50.00
Sept. 19.	1819	Jacob Berrum, rent barns	5.00
Sept. 19.	1820	Mrs. E. Cooper, telegrams, etc	.50
Sept. 19.	1821	F. W. Murphy, telegrams, etc	.52
Sept. 19.	1822	M. T. Dunn, telegrams, etc	.50
Sept. 19.	1823	T. J. Cox, telegrams, etc	.50
Sept. 20.	1824	Nicols, Dean & Gregg, official program	20.00
Sept. 20.	1825	Geo. R. Newell & Co., official program	50.00
Sept. 20.	1826	R. H. Hegner, official program	10.00
Sept. 20.	1827	Hotel Vendome, official program	10.00
Sept. 20.	1828	Albert Dickinson Co., official program	30.00
Sept. 20.	1829	St. Paul Rubber Co., official program	15.00
Sept. 20.	1830	Void.	
Sept. 20.	1831	G. Sommers & Co., official program	20.00
Sept. 20.	1832	Voegeli Bros., official program	15.00
Sept. 21.	1833	Wagner Motorcycle Co., premium list	10.00
Sept. 21.	1834	Forman, Ford & Co., official program	20.00
Sept. 21.	1835	National German-American Bank, official program	20.00
Sept. 21.	1836	Ryan Hotel, official program	20.00
Sept. 21.	1837	Farmers Handy Wagon Co., official program	30.00
Sept. 21.	1838	Beckwith Estate, official program	50.00
Sept. 21.	1839	W. H. Knight, secretary, race suspensions	50.00
Sept. 22.	1840	W. Blomquist, rent barns	5.00
Sept. 22.	1841	D. K. Stacy, miscellaneous	50.00
Sept. 22.	1842	Dr. Lyford, material sold	6.00
Sept. 22.	1843	Winston, Harper & Fisher, official program	30.00

Digitized by Google

Sept. 22.	1844	Minneapolis Clearing House, official program	100.00
Sept. 22.	1845	Lindeke, Warner & Sons, official program	75.00
Sept. 22.	1846	Griggs, Cooper & Co., official program	15.00
Sept. 22.	1847	Auto Engine Works, premium list	10.00
Sept. 22.	1848	Swift & Co., official program	20.00
Sept. 22.	1849	Northland Pine Co., official program	20.00
Sept. 22.	1850	Hudson-Thurber Co., official program	30.00
Sept. 22.	1851	Day & Young, rent barns	5.00
Sept. 23.	1852	Minnesota Mutual Life Insurance Co., official program	20.00
Sept. 24.	1853	Mrs. E. Peacock, house rent	350.00
Sept. 24.	1854	Salisbury & Saterlee, official program	30.00
Sept. 24.	1855	Northwestern Electric Equipment Co., official program	15.00
Sept. 26.	1856	R. D. Williams, sanitation	.60
Sept. 26.	1857	S. G. Iverson, official program	20.00
Sept. 26.	1858	Northwestern Hide & Fur Co., premium list	15.00
Sept. 27.	1859	Western Union Co., checks returned	10.66
Sept. 27.	1860	Adam Hochban, checks returned	20.00
Sept. 27.	1861	DeLaval Separator Co., official program	75.00
Sept. 27.	1862	C. N. Cosgrove, telegrams, etc	2.05
Sept. 28.	1863	Great Northern Implement Co., official program	20.00
Sept. 28.	1864	C. Gotzian & Co., official program	20.00
Sept. 28.	1865	Standard Printing Co., official program	30.00
Sept. 28.	1866	Tri-State Telephone Co., official program	30.00
Sept. 28.	1867	Northrup, King & Co., official program	15.00
Oct. 1.	1868	Scheffer & Rossum Co., official program	20.00
Oct. 1.	1869	Union Stockyards Co., official program	20.00
Oct. 1.		S. H. Bezoier, privileges	27,000.00
Oct. 1.	1870	Reed & Stem, official program	10.00
Oct. 1.	1871	Wm. Galloway Co., official program	50.00
Oct. 1.	1872	P. J. Downes Co., official program	20.00
Oct. 1.	1873	Stover Manufacturing Co., official program	30.00
Oct. 1.	1874	Moore Carving Machine Co., official program	50.00
Oct. 1.		Sundry sources, checks returned	12.00
Oct. 3.	1875	W. J. Murray, special attractions	12.54
Oct. 4.	1876	Singer Sewing Machine Co., official program	20.00
Oct. 4.	1877	Pence Auto Co., official program	30.00
Oct. 4.	1878	McKibbin, Driscoll, Dorsey, official program, $30.00; premium list, $15.00	45.00
Oct. 4.	1879	Frank Bundy, rent barns	25.00
Oct. 4.	1880	Sundry sources, postage	2.45
Oct. 6.	1881	W. S. Nott Co., official program	30.00
Oct. 6.	1882	Prouty Commission Co., official program	20.00
Oct. 6.	1883	J. Martin & Co., official program	10.00
Oct. 6.	1884	Goodyear Rubber Co., official program	15.00
Oct. 7.	1885	A. J. Krank Manufacturing Co., official program	20.00
Oct. 8.	1886	International Harvester Co., official program	50.00
Oct. 8.		State appropriation	4,000.00
Oct. 8.	1887.	Williamson & Merchant, official program	10.00
Oct. 8.	1888	American Hereford Association, premium from associations	221.13
Oct. 9.	1889	Leslie Parlin, forage	15.00
Oct. 10.	1890	Matt Willmus, forage	21.00
Oct. 10.	1891	Hotel Nicollet, official program	10.00
Oct. 10.	1892	A. F. Chase & Co., official program	20.00
Oct. 11.	1893	Advance Thresher Co., official program	50.00
Oct. 11.	1894	Wyman Partridge Co., official program	30.00
Oct. 11.	1895	Merchants National Bank, official program	20.00
Oct. 11.	1896	Powers Mercantile Co., official program	50.00
Oct. 12.	1897	Eisenmenger Meat Co., official program	15.00
Oct. 12.	1898	Alco Motor Sales Co., official program	50.00
Oct. 12.	1899	Hart & Murphy, official program	30.00
Oct. 12.	1900	Lindsay Bros., official program	20.00
Oct. 13.	1901	W. H. Marshall, rent house	35.00
Oct. 13.	1902	W. H. Knight, race suspensions	136.55
Oct. 13.	1903	Independent Harvester Co., premium list	25.00
Oct. 13.	1904	A. Schoch Grocery Co., official program	10.00
Oct. 13.	1905	Western Supply Co., official program	30.00
Oct. 13.	1906	Joy Willson Sales Co., premium list	15.00
Oct. 13.	1907	Capital National Bank, official program	30.00
Oct. 13.	1908	Hotel Brunswick, official program	20.00
Oct. 15.	1909	West Hotel, official program	30.00
Oct. 17.	1910	E. L. Welch & Co., official program	10.00
Oct. 17.	1911	St. Paul Tropical Development Co., official program	20.00
Oct. 17.	1912	Bazille & Partridge Co., official program	20.00
Oct. 18.	1913	Moline Plow Co., official program	30.00
Oct. 18.	1914	American Short-Horn Breeders' Association, premiums from associations	1,415.50
Oct. 18.	1915	International Stock Food Co., race entries	110.00
Oct. 19.	1916	A. F. Brownell, material sold	65.00
Oct. 20.	1917	Beach, North Dakota, official program	20.00
Oct. 20.	1918	Avery Company, official program	50.00
Oct. 20.	1919	Peterson Carpet Co., official program	10.00
Oct. 20.	1920	Fairmont Machine Co., official program	15.00

Digitized by Google

Oct. 20.	1921	Dairy and Food Commission, material sold	14.55
Oct. 20.	1922	Universal Tractor Co., official program	30.00
Oct. 22.	1923	L. L. Alexander, electric collections	104.59
Oct. 22.	1924	Jones Purchasing Agency, electric collections	11.00
Oct. 22.	1925	Mrs. Ada Gregory, material sold	7.25
Oct. 22.	1926	New England Furniture Co., official program	75.00
Oct. 22.	1927	Minneapolis General Electric Co., official program	30.00
Oct. 26.	1928	Willard Hotel, premium list	15.00
Oct. 26.	1929	Kronick's Dye House, official program	10.00
Oct. 26.	1930	Finch, Van Slyck, McConville, official program	50.00
Oct. 27.	1931	W. H. Knight, secretary, race suspensions	25.00
Oct. 28.	1932	Louden Machinery Co., official program	20.00
Oct. 28.	1933	C. N. Cosgrove, telegrams, etc.	3.10
Oct. 29.	1934	Buckbee-Mears Co., premium list	15.00
Oct. 29.	1935	Stronge & Warner, official program	30.00
Nov. 1.	1936	L. M. Cox, material sold	1.62
Nov. 1.	1937	Cloverdale Farm, race entry fees	100.00
Nov. 2.	1938	Sundry sources, permanent improvement	8.00
Nov. 3.	1939	Sundry sources, postage	1.82
Nov. 7.	1940	West Side Paper Stock Co., material sold	17.67
Nov. 9.	1941	Osgood-Blodgett Co., official program	20.00
Nov. 10.	1942	Western Badge & Novelty Co., official program	10.00
Nov. 10.	1943	Crescent Creamery, forage	12.20
Nov. 14.	1944	Noyes Bros. & Cutler, miscellaneous	6.11
Nov. 14.	1945	Conscience money, miscellaneous	3.00
Nov. 17.	1946	Robertson Motor Co., official program	20.00
Nov. 19.		S. H. Bezoier, privileges	1,694.39
Nov. 19.	1947	Twin City Engraving Co., official program	25.00
Nov. 19.	1948	W. H. Knight, secretary, race suspensions	390.00
Nov. 19.	1949	Brooke & Dickenson, rent hippodrome	500.00
		Total	$359,445.82

ITEMIZED STATEMENT OF ALL DISBURSEMENTS FOR THE FISCAL YEAR, BEGINNING DECEMBER 11, 1909, ENDING DECEMBER 10, 1910.

1909.			
Dec. 11.	6373	Harry Young, permanent improvement labor	$22.50
Dec. 18.	6374	Harry Young, permanent improvement labor	22.50
Dec. 20.	6375	Bessie B. Currie, former years	7.50
Dec. 20.	6376	Home Trade Shoe Store, former years	130.48
Dec. 20.	6377	Joerns Bros., former years	6.65
Dec. 20.	6378	F. A. Stevenson, former years	68.00
Dec. 20.	6379	Western Union Telegraph Co., former years	1.95
Dec. 20.	6380	Walter Salinger, former years	22.00
Dec. 20.	6381	Hall, Black & Co., former years	23.50
Dec. 20.	6382	G. S. Hanson, general expense	15.00
Dec. 20.	6383	Robert Crickmore, officer's expense	58.70
Dec. 20.	6384	J. H. Beek, officer's expense	32.00
Dec. 20.	6385	George Atchison, officer's expense	108.05
Dec. 20.	6386	Northwestern Telephone Co., telegrams and telephones	17.80
Dec. 20.	6387	Tri-State Telephone Co., telegrams and telephones	10.85
Dec. 20.	6388	Albert Gilky, former years	14.00
Dec. 20.	6389	Frank Reiling, former years	40.50
Dec. 24.	6390	Richard Moffat, general expense	19.25
Dec. 24.	6391	Odd Fellows' Review, general expense	3.00
Dec. 24.	6392	H. E. Loewe, agent, former years	21.71
Dec. 24.	6393	E. L. Mattson, officer's expense	34.50
Dec. 24.	6394	Henninger Bros. & Smith, former years	8.00
Dec. 24.	6395	Kimball-Storer Co., former years	139.25
Dec. 24.	6396	Northwestern Electric Equipment Co., former years	25.55
Dec. 24.	6397	H. J. Frost, personal property	40.00
Dec. 24.	6398	Minneapolis Steel & Machinery Co., permanent improvement	2,470.00
Dec. 24.	6399	Board of Water Commissioners, former years	4.20
Dec. 24.	6400	Clarence Miller, Camp 5, former years	17.50
Dec. 27.	6401	Haman & Co., general expense	14.55
Dec. 27.	6402	Commercial Club, St. Paul, general expense	5.00
Dec. 27.	6403	Minneapolis Commercial Club, general expense	10.00
Dec. 27.	6404	E. F. Lemke, former years	10.50
Dec. 27.	6405	Buckbee-Mears Co., general expense	4.80
Dec. 27.	6406	B. F. Helle Co., permanent improvement repairs	83.70
Dec. 27.	6407	Remington Typewriter Co., general expense	.50
Dec. 27.	6408	Igo Express Co., freight and express	11.90
Dec. 31.	6409	H. G. Neal, former years	120.62
Dec. 31.	6410	C. N. Cosgrove, officers' salaries	500.00
Dec. 31.	6411	B. E. Gregory, labor expense	250.00
Dec. 31.	6412	E. L. Mattson, officers' salaries	80.00
Dec. 31.	6413	K. Borgman, labor expense	75.00
Dec. 31.	6414	Laura M. Cox, labor expense	75.00
Dec. 31.	6415	Earl Morrison, labor expense	55.00

Digitized by Google

Dec.	31.	6416	Mike Shelstad, labor expense	75.00
Dec.	31.	6417	Matt Pothen, labor expense	45.50
Dec.	31.	6418	John Keller, labor expense	50.00
Dec.	31.	6419	Harry Young, labor expense	11.25
Dec.	31.	6420	M. K. Moyer, labor expense	50.00
Dec.	31.	6421	A. M. Sandberg, permanent improvement labor	150.00
Dec.	31.	6422	John Matson, permanent improvement labor	42.00
Dec.	31.	6423	Peter Sandberg, permanent improvement labor	42.00
Dec.	31.	6424	Void.	
1910.				
Jan.	3.	6425	D. L. Bell &Co., permanent improvement material	121.10
Jan.	3.	6426	F. H. Schriber, labor expense	69.00
Jan.	3.	6427	Merchants Hotel, general expense	13.95
Jan.	3.	6428	Northwestern Telephone Co., telegrams and telephones	21.10
Jan.	3.	6429	Hickory Gas Mantle Co., general expense	38.93
Jan.	3.	6430	Nelson Sash & Door Co., permanent improvement material	30.80
Jan.	3.	6431	Landers, Morrison & Christenson, general expense	13.90
Jan.	3.	6432	Janney, Semple, Hill & Co., general expense	.75
Jan.	3.	6433	Dana Warehouse Co., permanent improvement material	16.00
Jan.	3.	6434	Loftus-Hubbard Elevator Co., forage	71.07
Jan.	5.	6435	Harry Young, permanent improvement labor	7.50
Jan.	8.	6436	H. G. Neal, former years	255.33
Jan.	10.	6437	Harry Young, permanent improvement labor	17.50
Jan.	10.	6438	F. J. Romer Construction Co., former years	81.00
Jan.	14.	6439	Northwestern Patriot, former years	5.00
Jan.	14.	6440	C. W. Swanson, former years	24.60
Jan.	14.	6441	Remington Typewriter Co., office supplies	7.00
Jan.	19.	6442	Rich & Climer, stationery and printing	51.75
Jan.	19.	6443	McGill-Warner Co., general expense	9.25
Jan.	19.	6444	Farwell, Ozmun, Kirk & Co., personal property	33.34
Jan.	19.	6445	Syndicate Printing Co., former years	14.00
Jan.	19.	6446	H. W. Kingston Co., stationery and printing	6.25
Jan.	19.	6447	McClain & Gray Co., office supplies	3.85
Jan.	19.	6448	Dr. C. C. Lyford, general expense	13.00
Jan.	19.	6449	Nellie A. Hope, general expense	100.00
Jan.	19.	6450	S. W. Raudenbush Co., general expense	3.00
Jan.	19.	6451	Elgin R. Shepard, general expense	10.00
Jan.	19.	6452	T. W. Ingersoll, general expense	1.00
Jan.	19.	6453	Brown, Treacy, Sperry Co., office supplies	15.60
Jan.	19.	6454	Board of Water Commissioners, general expense	3.45
Jan.	19.	6455	Womack-Fooshe Coal Co., former years	21.88
Jan.	19.	6456	Void.	
Jan.	19.	6457	C. N. Cosgrove, officer's expense	92.30
Jan.	19.	6458	J. J. Furlong, former years	273.80
Jan.	19.	6459	Landers, Morrison & Christenson, permanent improvement material	287.50
Jan.	19.	6460	Cavanaugh Transfer Co., former years	3.50
Jan.	24.	6461	Mrs. Katherine Hensler, former years	60.00
Jan.	29.	6462	F. H. Schriber, labor expense	93.00
Jan.	29.	6463	C. N. Cosgrove, officers' salaries	400.00
Jan.	29.	6464	E. L. Mattson, officers' salaries	58.75
Jan.	29.	6465	M. T. Dunn, officers' salaries	11.25
Jan.	29.	6466	Katherine Borgman, labor expense	75.00
Jan.	29.	6467	Laura M. Cox, labor expense	75.00
Jan.	29.	6468	Earl Morrison, labor expense	55.00
Jan.	29.	6469	B. E. Gregory, labor expense	124.95
Jan.	29.	6470	Mike Shelstad, labor expense	75.00
Jan.	29.	6471	M. K. Moyer, labor expense	50.00
Jan.	31.	6472	Matt Pothen, labor expense	43.00
Jan.	31.	6473	Axel Berggren, permanent improvement labor	62.50
Jan.	31.	6474	Pete Berggren, labor expense	36.00
Jan.	31.	6475	Erick Nelson, labor expense	34.00
Jan.	31.	6476	Carl Johnson, labor expense	4.00
Jan.	31.	6477	John Keller, labor expense	50.00
Jan.	31.	6478	Matt Willmas, labor expense	132.00
Jan.	31.	6479	Geo. J. Grant Co., permanent improvement labor	15,000.00
Jan.	31.	6480	Prof. C. P. Bull, premiums	500.00
Jan.	31.	6481	Void.	
Jan.	31.	6482	Void.	
Feb.	8.	6483	Barney Cuskey, permanent improvement labor	11.00
Feb.	16.	6484	E. Yanish, postmaster, postage	100.00
Feb.	28.	6485	C. N. Cosgrove, officer's salary	400.00
Feb.	28.	6486	K. Borgman, labor expense	75.00
Feb.	28.	6487	Laura M. Cox, labor expense	75.00
Feb.	28.	6488	M. T. Dunn, officers' salaries	70.00
Feb.	28.	6489	Earl Morrison, labor expense	55.00
Feb.	28.	6490	Matt Pothen, labor expense	34.00
Feb.	28.	6491	Axel Berggren, permanent improvement labor	60.00
Feb.	28.	6492	Pete Berggren, labor expense	48.00
Feb.	28.	6493	Erick Nelson, labor expense	30.00

Digitized by Google

Feb. 28.	6494	John Keller, labor expense		50.00
Feb. 28.	6495	Mike Shelstad, labor expense		75.00
Feb. 28.	6496	M. K. Moyer, labor expense		50.00
Feb. 28.	6497	Void.		
Mar. 1.	6498	Northwestern Telephone Exchange Co., telegrams and telephones		21.75
Mar. 1.	6499	F. H. Schriber, labor expense		84.00
Mar. 7.	6500	Tri-State Telephone Co., telegrams and telephones		30.50
Mar. 7.	6501	Northwestern Telephone Co., telegrams and telephones		6.30
Mar. 7.	6502	Board of Water Commissioners, general expense		6.55
Mar. 17.	6503	C. N. Cosgrove, secretary—		
		General expense	$21.36	
		Telephones	5.39	
		Freight, etc.	18.15	
		Labor expense	36.40	
		Personal property	8.55	
		Office supplies	1.50	
				91.35
Mar. 17.	6504	John I. Levin, labor expense		200.00
Mar. 17.	6505	E. Yanish, postmaster, postage		150.00
Mar. 17.	6506	Bessie B. Curry, general expense		100.00
Mar. 17.	6507	Prof. Curtis, general expense		50.00
Mar. 17.	6508	Reed & Stem, permanent improvement labor		2,000.00
Mar. 17.	6509	C. W. Lawrence, personal property		15.50
Mar. 17.	6510	L. L. Alexander Co., labor expense		14.89
Mar. 17.	6511	Murphy-Travis Co., general expense		20.00
Mar. 17.	6512	Potter, Hibbard Co., general expense		22.85
Mar. 17.	6513	Brown, Treacy, Sperry, personal property		115.65
Mar. 17.	6514	New England Furniture Co., general expense		4.30
Mar. 17.	6515	T. W. Ingersoll Co., general expense		1.35
Mar. 17.	6516	Midway Harness Co., general expense		1.60
Mar. 17.	6517	H. W. Kingston Co., printing		24.05
Mar. 17.	6518	Hudson Publishing Co., general expense		30.00
Mar. 17.	6519	American Surety Co., general expense		25.00
Mar. 17.	6520	Remington Co., office supplies		9.50
Mar. 17.	6521	Hartley & Albright, general expense		125.00
Mar. 17.	6522	J. M. Underwood, officer's expense		54.81
Mar. 17.	6523	Janney, Semple, Hill, tools		3.00
Mar. 17.	6524	Otto Rood, personal property		13.85
Mar. 17.	6525	Fairbanks-Morse Co., personal property		4.50
Mar. 17.	6526	C. M. Griggs, officer's expense		25.75
Mar. 17.	6527	Womack-Foosne Co., fuel		28.44
Mar. 17.	6528	Robert Crickmore, officer's expense		25.55
Mar. 17.	6529	John E. Holt, permanent improvement repairs		6.30
Mar. 17.	6530	W. H. Konantz Co., general expense		1.85
Mar. 17.	6531	Richard Moffat, general expense		13.00
Mar. 17.	6532	H. W. Kingston Co., printing		10.75
Mar. 17.	6533	Loftus-Hubbard Co., forage		130.52
Mar. 17.	6534	R. I. Holcombe, labor expense		75.00
Mar. 17.	6535	Brown, Treacy, Sperry, office supplies		6.13
Mar. 17.	6536	B. F. Helle Co., permanent improvement repairs		17.75
Mar. 30.	6537	C. N. Cosgrove, officers' salaries		450.00
Mar. 30.	6538	M. T. Dunn, officers' salaries		70.00
Mar. 30.	6539	K. Borgman, labor expense		75.00
Mar. 30.	6540	Laura M. Cox, labor expense		100.00
Mar. 30.	6541	Earl Morrison, labor expense		55.00
Mar. 30.	6542	Mike Shelstad, labor expense		75.00
Mar. 30.	6543	John Keller, labor expense		50.00
Mar. 30.	6544	M. K. Moyer, labor expense		50.00
Mar. 31.	6545	A. Lafond, permanent improvement repairs		37.50
Mar. 31.	6546	Axel Berggren, permanent improvement labor		67.50
Mar. 31.	6547	Pete Berggren, permanent improvement labor		10.00
Mar. 31.	6548	Carl Anderson, permanent improvement labor		21.00
Mar. 31.	6549	Dave Johnson, permanent improvement labor		15.75
Mar. 31.	6550	Joe Keller, permanent improvement labor		17.50
Mar. 31.	6551	Matt Pothen, permanent improvement labor		8.00
Mar. 31.	6552	Herman Beier, permanent improvement labor		6.00
Mar. 31.	6553	Matt Hammerlind, permanent improvement labor		6.00
Mar. 31.	6554	Steve Lynch, permanent improvement labor		4.00
Mar. 31.	6555	Matt Willmas, permanent improvement labor		20.00
Mar. 31.	6556	Jake Sealer, permanent improvement labor		8.00
Mar. 31.	6557	Void.		
Mar. 31.	6558	Void.		
April 4.	6559	Commercial Club, general expense		23.15
April 4.	6560	Commercial Club, general expense		28.30
April 4.	6561	Northwestern Telephone Co., telephones and telegrams		8.05
April 11.	6562	Mike Readel, permanent improvement labor		8.61
April 15.	6563	B. E. Gregory, labor expense		200.00
April 13.	6564	Morris Murphy Jr., horse account		450.00
April 13.	6565	L. Schmokel, permanent improvement labor		2.80
April 13.	6566	Frank Smith, permanent improvement labor		2.80

Digitized by Google

April 13.	6567	William Davitt, permanent improvement labor	2.80
April 13.	6568	Victor Markstrom, permanent improvement labor	3.25
April 14.	6569	L. Jones, permanent improvement labor	2.80
April 16.	6570	E. Wendland, permanent improvement labor	5.75
April 16.	6571	W. C. Terry, permanent improvement labor	14.10
April 16.	6572	James Dwyer, permanent improvement labor	14.10
April 16.	6573	Edgar Hildebran, permanent improvement labor	12.00
April 16.	6574	Bird Wingard, permanent improvement labor	12.00
April 16.	6575	Chas. Hach, permanent improvement labor	12.00
April 16.	6576	J. W. Watson, permanent improvement labor	12.00
April 16.	6577	George Mohn, permanent improvement labor	7.00
April 16.	6578	John Holm, permanent improvement labor	12.00
April 16.	6579	A. J. Garfield, permanent improvement labor	12.00
April 16.	6580	Algot Schrader, permanent improvement labor	12.00
April 16	6581	Steve Popovitch, permanent improvement labor	6.00
April 16.	6582	Mike Osman, permanent improvement labor	6.00
April 16.	6583	Will Mung, permanent improvement labor	6.00
April 16.	6584	Steve Osman, permanent improvement labor	4.00
April 16.	6585	Adolph Tahedl, permanent improvement labor	25.80
April 16.	6586	Mrs. E. Peacock, permanent improvement labor	20.40
April 20.	6587	Swift & Co., former years	20.00
April 20.	6588	Peter Lindberg, permanent improvement labor	15.00
April 20.	6589	John Halin, permanent improvement lebar	15.00
April 21.	6590	F. Dempsey, permanent improvement labor	140.40
April 21.	6591	F. Dempsey, forage	14.52
April 23.	6592	Charles Corey, labor expense	3.80
April 23.	6593	Adolph Tahedl, permanent improvement labor	8.00
April 23.	6594	C. N. Cosgrove, officer's expense	81.70
April 23.	6595	C. M. Griggs, officer's expense	29.65
April 23.	6596	F. W. Murphy, officer's expense	127.62
April 23.	6597	Robert Crickmore, officer's expense	42.25
April 23.	6598	Hon. D. S. Hall, former years	150.30
April 23.	6599	Albert Dickinson Co., permanent improvement material.	36.49
April 23.	6600	Brown, Treacy, Sperry, special attraction, Pageant of Nations	7.60
April 23.	6601	Root Spring Scraper, tools	225.00
April 23.	6602	H. W. Kingston Co., printing	16.25
April 23.	6603	Noyes Bros. & Cutler, permanent improvement material	110.30
April 23.	6604	Twin City Engraving Co., cuts, views, half-tones	24.35
April 23.	6605	Miller-Davis Co., office furniture, etc	113.00
April 23.	6606	Cootey-Blodgett Co., stationery	283.03
April 23.	6607	John I. Levin, labor expense	18.85
April 23.	6608	Northwestern Dairyman, former years	10.00
April 23.	6609	Syndicate Printing Co., printing	338.64
April 23.	6610	Variety Publishing Co., billposting, advertising	4.00
April 23.	6611	Western Union Co., telegrams and telephones	5.34
April 23.	6612	Board of Water Commissioners, general expense	2.90
April 23.	6613	Dana Warehouse Co., permanent improvement material.	12.10
April 23.	6614	Northrup, King & Co., general expense	9.15
April 23.	6615	The Show World, billposting-advertising	4.00
April 23.	6616	Billboard Publishing Co., billposting-advertising	70.00
April 23.	6617	J. C. Simpson, secretary, billposting-advertising	7.00
April 23.	6618	Victor W. Johnson, general expense	52.20
April 23.	6619	Deere & Webber, general expense	3.47
April 23.	6620	Standard Oil Co., personal property	6.80
April 23.	6621	Loftus-Hubbard Co., forage	78.77
April 23.	6622	John Holm, permanent improvement labor	12.80
April 23.	6623	Algot Schrader, permanent improvement labor	12.80
April 23.	6624	Landers, Morrison & Christenson, permanent improvement material	300.00
April 23.	6625	Billboard Publishing Co., billposting-advertising	4.00
April 23.	6626	Hackett, Walther, Gates Hardware Co., general expense.	4.26
April 23.	6627	Tri-State Telephone Co., telegrams and telephones	11.40
April 23.	6628	Minnesota Engraving & Colorplate Co., cuts, views, half-tones	12.78
April 25.	6629	Chas. Hach, permanent improvement labor	11.00
April 25.	6630	C. L. Jordan, labor expense	24.80
April 29.	6631	C. N. Cosgrove, officers' salaries	400.00
April 29.	6632	B. E. Gregory, labor expense	200.00
April 29.	6633	K. Borgman, labor expense	83.00
April 29.	6634	A. O. Olson, labor expense	75.00
April 29.	6635	Laura M. Cox, labor expense	100.00
April 29.	6636	E. B. Morrison, labor expense	75.00
April 29.	6637	M. Shelstad, labor expense	75.00
April 29.	6638	John Keller, labor expense	50.00
April 29.	6639	M. K. Moyer, labor expense	50.00
April 29.	6640	Elmer Bean, special attraction, Pageant of Nations, $75.80; permanent improvement labor, $27.00	102.80
April 29.	6641	Thurman Bray, special attraction, Pageant of Nations	75.00
April 29.	6642	M. T. Dunn, officers' salaries	70.00
April 29.	6643	Harry Wheat, general expense	25.00
April 29.	6644	C. A. Manela, labor expense	21.00
April 29.	6645	Pat. Ryan, permanent improvement labor	2.00

Digitized by Google

April 29.	6646	Tom Mack, permanent improvement labor	8.20
April 29.	6647	August Rehn, permanent improvement labor	6.00
April 29.	6648	Chas. Hach, permanent improvement labor	10.00
April 30.	6649	Axel Berggren, permanent improvement labor	62.50
April 30.	6650	Dave Johnson, permanent improvement labor	50.25
Apiri 30.	6651	Carl Anderson, permanent improvement labor	45.00
April 30.	6652	J. H. Shatto, permanent improvement repairs	57.75
April 30.	6653	W. Wood, permanent improvement repairs	16.50
April 30.	6654	Matt Cantwell, permanent improvement repairs	48.00
April 30.	6655	A. J. Garfield, permanent improvement repairs	34.25
April 30.	6656	Matt Pothen, permanent improvement labor	58.50
April 30.	6657	Herman Beier, permanent improvement labor	51.00
April 30.	6658	Steve Lynch, permanent improvement labor	50.00
April 30.	6659	Matt Hammerlind, permanent improvement labor	51.00
April 30.	6660	Joe Frank, permanent improvement labor	35.00
April 30.	6661	John Myers, permanent improvement labor	41.00
April 30.	6662	Jack Stegbauer, permanent improvement labor	42.80
April 30.	6663	John Kinderholz, permanent improvement labor	32.00
April 30.	6664	Anton Handel, permanent improvement labor	35.00
April 30.	6665	John Hofner, permanent improvement labor	34.80
April 30.	6666	Chas. Frantz, permanent improvement labor	34.80
April 30.	6667	Max Urmann, permanent improment labor	35.00
April 30.	6668	Matt Stoffel, permanent improvement labor	33.00
April 30.	6669	Matt Willmas, permanent improvement labor	287.55
April 30.	6670	James Quinlan, permanent improvement labor	92.25
April 30.	6671	Nick Pothen, permanent improvement labor	78.30
April 30.	6672	Frank Hix, permanent improvement labor	27.00
April 30.	6673	B. M. Harriman, permanent improvement labor	21.00
April 30.	6674	Void.	
May 2.	6675	W. C. Terry, permanent improvement labor	33.25
May 2.	6676	Jas. Dwyer, permanent improvement labor	33.25
May 2.	6677	Steve Osman, permanent improvement labor	22.80
May 2.	6678	Mike Osman, permanent improvement labor	22.80
May 2.	6679	Will Mung, permanent improvement labor	22.80
May 2.	6680	Steve Popovitch, permanent improvement labor	22.80
May 2.	6681	John Holm, permanent improvement labor	11.00
May 2.	6682	Algot Schrader, permanent improvement labor	12.00
May 2.	6683	Adolph Tahedl, permanent improvement labor	12.00
May 2.	6684	Tony Vocovitch, permanent improvement labor	2.00
May 3.	6685	George Erickson, labor expense	25.00
May 3.	6686	Joe Keller, permanent improvement labor	27.50
May 3.	6687	C. L. Jordan, permanent improvement labor	12.00
May 5.	6688	Jacob Sealer, permanent improvement labor	63.00
May 5.	6689	Chas. Frantz, permanent improvement labor	12.00
May 5.	6690	Phil Lang, special attraction, Pageant of Nations	4.00
May 5.	6691	Max Urmann, permanent improvement labor	6.00
May 5.	6692	Geo. H. Reinhardt, permanent improvement labor	9.00
May 5.	6693	C. W. Griggs, publishing premium list	89.50
May 5.	6694	Void.	
May 7.	6695	B. M. Harriman, permanent improvement labor	23.80
May 7.	6696	Frank Hix, permanent improvement labor	22.50
May 7.	6697	C. L. Jordan, permanent improvement labor	10.00
May 7.	6698	L. L. Alexander, permanent improvement labor	77.90
May 9.	6699	John Holm, permanent improvement labor	8.40
May 9.	6700	Algot Schrader, permanent improvement labor	8.40
May 11.	6701	A. P. Nordling, permanent improvement labor	5.00
May 11.	6702	A. Coulter, permanent improvement labor	3.00
May 12.	6703	John Burgeson, permanent improvement labor	5.00
May 12.	6704	Sam Macke, permanent improvement labor	7.00
May 12.	6705	E. Yanish, postmaster, postage	200.00
May 13.	6706	Andrew Olson, permanent improvement labor	12.00
May 13.	6707	Frank Carlson, permanent improvement labor	12.00
May 14.	6708	Tom Duffy, permanent improvement labor	8.00
May 14.	6709	A. Seagrin, permanent improvement labor	10.00
May 14.	6710	Frank Ranzinger, permanent improvement labor	9.00
May 16.	6711	Victor Anderson, permanent improvement labor	21.80
May 16.	6712	David Johnson, permanent improvement labor	22.00
May 16.	6713	Robert Evans, permanent improvement labor	23.50
May 16.	6714	John Hofner, permanent improvement labor	20.20
May 16.	6715	Algot Schrader, permanent improvement labor	20.80
May 16.	6716	John Holm, permanent improvement labor	20.80
May 16.	6717	Mike Osman, permanent improvement labor	22.00
May 16.	6718	Steve Osman, permanent improvement labor	23.50
May 16.	6719	Steve Popovitch, permanent improvement labor	20.20
May 16.	6720	Paul Venzke, permanent improvement labor	15.00
May 16.	6721	Walter Gill, permanent improvement labor	12.00
May 16.	6722	Chas. Nicholson, permanent improvement labor	11.80
May 16.	6723	John Moore, permanent improvement labor	10.00
May 16.	6724	Carl Hillstrom, permanent improvement labor	11.00
May 16.	6725	R. Roberts, permanent improvement labor	6.00
May 16.	6726	Will Mung, permanent improvement labor	18.25

Digitized by Google

May 16.	6727	A. Farmer, permanent improvement labor	1.00
May 16.	6728	Thos. Murphy, permanent improvement labor	4.00
May 16.	6729	John Miller, permanent improvement labor	7.80
May 16.	6730	Pat. Brown, permanent improvement labor	16.00
May 16.	6731	Harry Robertson, permanent improvement labor	54.00
May 16.	6732	Louis Berg, permanent improvement labor	11.80
May 16.	6733	Erick Magnuson, permanent improvement labor	6.00
May 16.	6734	Ludwig Lund, permanent improvement labor	10.00
May 16.	6735	Frank Hendricks, permanent improvement labor	12.00
May 16.	6736	Joe Talin, permanent improvement labor	6.00
May 16.	6737	A. Burnell, permanent improvement labor	63.00
May 16.	6738	James S. Kelly, permanent improvement labor	13.00
May 16.	6739	Ploss Brown, permanent improvement labor	27.00
May 16.	6740	Andrew Gushwa, permanent improvement labor	3.00
May 17.	6741	Wm. Edwards, permanent improvement repairs	22.00
May 17.	6742	Erick Magnuson, permanent improvement labor	2.00
May 17.	6743	A. J. Garfield, permanent improvement labor	33.00
May 18.	6744	John Miller, permanent improvement labor	2.00
May 20.	6745	Emil Schroeder, permanent improvement labor	5.60
May 19.	6746	C. N. Cosgrove, secretary—	
		Pageant of Nations $2.25	
		Billposting-advertising 4.93	
		Postage 32.00	
		General expense 27.18	
		Cuts, etc. ..... .80	
		Freight and express 10.25	
		Permanent improvement repairs 2.09	
		Labor expense 13.50	
		Office supplies 4.65	
			97.65
May 19.	6747	E. J. Stilwell, officer's expense	3.90
May 19.	6748	Janney, Semple, Hill, personal property	19.64
May 19.	6749	H. E. Loewe, agent, freight and express	31.20
May 19.	6750	J. H. Armstrong, permanent improvement labor	31.00
May 19.	6751	Dana Warehouse Co., forage	66.67
May 19.	6752	Volkszeitung Printing Co., printing	60.50
May 19.	6753	H. W. Kingston Co., printing	25.00
May 19.	6754	Hackett, Walther, Gates Hardware Co., personal property	97.10
May 19.	6755	Shevlin-Carpenter Co., Pageant of Nations, $7.06; permanent improvement material, $53.71	60.77
May 19.	6756	Brooks Bros., special attraction, Pageant of Nations	58.40
May 19.	6757	Heywood Manufacturing Co., stationery and printing	62.48
May 19.	6758	Will Brown, cuts, views, etc	67.50
May 19.	6759	Twin City Engraving Co., cuts, views, etc	6.30
May 19.	6760	Juergens Bros., cuts, views, etc	43.50
May 19.	6761	Alfred J. Krank, office supplies	2.25
May 19.	6762	Smith Premier Co., office furniture and fixtures	31.00
May 19.	6763	Potter-Hibbard Photo Co., cuts, views, etc	9.25
May 19.	6764	Buckbee-Mears Co., cuts, views, etc	38.14
May 19.	6765	John Beissel, cuts, views, etc	60.70
May 19.	6766	Noyes Bros. & Cutler, permanent improvement repairs	30.52
May 19.	6767	Foot, Schulze & Co., personal property	27.01
May 19.	6768	Theo. G. Helle Co., permanent improvement repairs	4.95
May 19.	6769	Midway Harness Co., general expense	2.00
May 19.	6770	Richard Moffat, general expense	32.60
May 19.	6771	Murphy-Travis Co., office supplies	10.00
May 19.	6772	Remington Typewriter Co., office supplies	2.50
May 19.	6773	Board of Water Commissioners, general expense	62.21
May 19.	6774	Western Union Telegraph Co., telegrams, etc	5.09
May 19.	6775	Jewell Nursery Co., permanent improvement material	65.80
May 19.	6776	Tri-State Telephone Co., telegrams, etc	12.95
May 19.	6777	Northwestern Telephone Exchange Co., telegrams, etc	13.75
May 19.	6778	B. F. Helle & Co., permanent improvement repairs	8.75
May 19.	6779	Schuneman & Evans, personal property	27.60
May 19.	6780	Abbott Manufacturing Co., permanent improvement repairs	1.80
May 19.	6781	Minnesota Linseed Oil Paint, Pageant of Nations	83.23
May 20.	6782	Mr. Carson, permanent improvement labor	148.50
May 21.	6783	Fred Briegel, labor expense	42.00
May 21.	6784	Joe Burns, permanent improvement labor	11.00
May 21.	6785	Wm .Davitt, permanent improvement labor	11.00
May 23.	6786	John Holm, permanent improvement labor	14.00
May 23.	6787	Algot Schrader, permanent improvement labor	14.00
May 26.	6788	John Swan, permanent improvement labor	13.00
May 26.	6789	Pat Brown, permanent improvement labor	11.00
May 28.	6790	C. N. Cosgrove, officers' salaries	400.00
May 28.	6791	B. E. Gregory, labor expense	433.32
May 28.	6972	K. Borgman, labor expense	83.66
May 28.	6793	A. O. Olson, labor expense	75.00
May 28.	6794	Laura M. Cox, labor expense	100.00
May 28.	6795	Earl Morrison, labor expense	75.00
May 28.	6796	M. T. Dunn, officers' salaries	70.00

Digitized by Google

May 28.	6797	Mike Shelstad, labor expense	75.00
May 28.	6798	M. K. Moyer, labor expense	50.00
May 28.	6799	John Keller, labor expense	63.00
May 28.	6800	Joe Keller, labor expense	58.00
May 28.	6801	George Erickson, labor expense	50.00
May 28.	6802	Andrew Gushwa, permanent improvement labor	20.00
May 31.	6803	Steve Popovitch, permanent improvement labor	21.00
May 31.	6804	Joe Talin, permanent improvement labor	17.00
May 31.	6805	C. N. Cosgrove, postage	43.50
May 31.	6806	Matt Pothen, permanent improvement labor	53.10
May 31.	6807	Steve Lynch, permanent improvement labor	47.00
May 31.	6808	Joe Frank, permanent improvement labor	52.75
May 31.	6809	Herman Beier, permanent improvement labor	47.20
May 31.	6810	Matt Hammerlind, permanent improvement labor	49.00
May 31.	6811	John Kinderholz, permanent improvement labor	47.00
May 31.	6812	Jacob Stegbauer, permanent improvement labor	47.00
May 31.	6813	John Myers, permanent improvement labor	52.75
May 31.	6814	Anton Handel, permanent improvement labor	49.20
May 31.	6815	John Hofner, permanent improvement labor	25.00
May 31.	6816	Frank Lutenberger, permanent improvement labor	45.00
May 31.	6817	John Cheh, permanent improvement labor	47.00
May 31.	6818	Chas. Frantz, permanent improvement labor	47.00
May 31.	6819	Paul Venzke, permanent improvement labor	11.50
May 31.	6820	Steve Osman, permanent improvement labor	28.00
May 31.	6821	Mike Osman, permanent improvement labor	22.50
May 31.	6822	Will Mung, permanent improvement labor	23.20
May 31.	6823	Clint Dunham, permanent improvement labor	55.00
May 31.	6824	Matt Stoffel, permanent improvement labor	51.50
May 31.	6825	Ploss Brown, permanent improvement labor	23.00
May 31.	6826	Ernest Schmidt, permanent improvement labor	27.00
May 31.	6827	Axel Berggren, permanent improvement labor	63.70
May 31.	6828	Sam Kulp, permanent improvement labor	31.00
May 31.	6829	Robert Evans, permanent improvement labor	22.00
May 31.	6830	Elmer Johnson, permanent improvement labor	22.00
May 31.	6831	Matt Cantwell, permanent improvement labor	63.00
May 31.	6832	A. J. Garfield, permanent improvement labor	28.88
May 31.	6833	Wm. Edwards, permanent improvement labor	23.38
May 31.	6834	Will Wood, permanent improvement labor	84.88
May 31.	6835	J. H. Shatto, permanent improvement labor	71.50
May 31.	6836	Fred Briegel, permanent improvement labor	20.00
May 31.	6837	Victor Anderson, permanent improvement labor	12.00
May 31.	6838	Walter Gill, permanent improvement labor	21.00
May 31.	6839	Chas. Nicholson, permanent improvement labor	21.00
May 31.	6840	Louis Berg, permanent improvement labor	21.00
May 31.	6841	Thos. Murphy, permanent improvement labor	23.00
May 31.	6842	Joe Savitch, permanent improvement labor	27.00
May 31.	6843	Chris Hewitt, permanent improvement labor	23.00
May 31.	6844	Pete Morcc, permanent improvement labor	21.00
May 31.	6845	Ludwig Lund, permanent improvement labor	7.00
May 31.	6846	J. Wilson, permanent improvement labor	7.00
May 31.	6847	John Moore, permanent improvement labor	23.00
May 31.	6848	Carl Hillstrom, permanent improvement labor	23.00
May 31.	6849	R. Roberts, permanent improvement labor	23.00
May 31.	6850	H. C. Carson, permanent improvement labor	434.50
May 31.	6851	Matt Willmus, permanent improvement labor	281.70
May 31.	6852	A. Burnell, permanent improvement labor	117.00
May 31.	6853	B. F. Gilbert, permanent improvement labor	83.25
May 31.	6854	Nick Pothen, permanent improvement labor	105.75
May 31.	6855	Geo. H. Reinhardt, permanent improvement labor	94.50
May 31.	6856	Harry Robertson, permanent improvement labor	51.75
May 31.	6857	James Quinlan, permanent improvement labor	103.50
May 31.	6858	A. Heideman, permanent improvement labor	46.00
May 31.	6859	John M. Johnson, permanent improvement labor	10.60
May 31.	6860	G. Hensler, permanent improvement labor	4.00
May 31.	6861	Elmer D. Bean, Pageant of Nations	163.00
May 31.	6862	Thurman Bray, Pageant of Nations	130.00
May 31.	6863	Phil Lang, Pageant of Nations	52.00
May 31.	6864	Wm. Backus, Pageant of Nations	110.52
May 31.	6865	John Salera, Pageant of Nations	38.00
May 31.	6866	Chas. True, Pageant of Nations	17.50
May 31.	6867	Void.	
May 31.	6868	Void.	
June 2.	6869	James Quinlan, permanent improvement labor	4.50
June 2.	6870	Thomas Murphy, permanent improvement labor	5.00
June 2.	6871	R. Roberts, permanent improvement labor	6.00
June 2.	6872	John Moore, permanent improvement labor	6.00
June 4.	6873	John Hofner, permanent improvement labor	7.00
June 4.	6874	J. Wilson, permanent improvement labor	7.00
June 4.	6875	John Holm, permanent improvement labor	9.00
June 4.	6876	Algot Schroeder, permanent improvement labor	9.00
June 4.	6877	Emil Schroeder, permanent improvement labor	8.00
June 4.	6878	John Ruud, permanent improvement labor	10.00

Digitized by Google

June 7.	6879	Wm. Clark, permanent improvement labor	10.00
June 9.	6880	Louis Berg, permanent improvement labor	8.00
June 11.	6881	James Bradley, permanent improvement labor	3.00
June 11.	6882	Emil Schroeder, permanent improvement labor	13.00
June 11.	6883	H. E. Loewe, agent, freight, etc	38.00
June 11.	6884	E. Yanish, postmaster, postage	20.00
June 13.	6885	Andrew Gushwa, permanent improvement labor	14.00
June 13.	6886	Steve Osman, permanent improvement labor	20.00
June 13.	6887	Walter Gill, permanent improvement labor	20.00
June 13.	6888	Chris Hewolt, permanent improvement labor	16.00
June 13.	6889	Joe Holm, permanent improvement labor	6.00
June 13.	6890	Paul Venzke, permanent improvement labor	15.00
June 13.	6891	Chris Wolden, permanent improvement labor	12.00
June 13.	6892	Carl Hillstrom, permanent improvement labor	20.00
June 13.	6893	Martin Bohmel, permanent improvement labor	12.00
June 13.	6894	James Clark, permanent improvement labor	5.00
June 13.	6895	John Holm, permanent improvement labor	15.75
June 13.	6896	Algot Schroeder, permanent improvement labor	15.75
June 15.	6897	Andrew Erickson, permanent improvement labor	4.00
June 17.	6898	Adolph Dinshof, permanent improvement labor	5.60
June 17.	6899	H. C. Carson, permanent improvement labor	458.70
June 18.	6900	George Mitchell, permanent improvement labor	12.00
June 18.	6901	Mrs. G. Yerxa, miscellaneous expense	52.00
June 20.	6902	Sam Mills, permanent improvement labor	14.00
June 20.	6903	Chris. Wolden, permanent improvement labor	4.00
June 20.	6904	Martin Bohmel, permanent improvement labor	4.00
June 24.	6905	Carl Hillstrom, permanent improvement labor	4.00
June 25.	6906	H. King Painter, permanent improvement labor	19.00
June 25.	6907	Womack-Fooshe Coal Co., fuel	465.43
June 25.	6908	F. J. Romer Construction Co., permanent improvement labor	391.00
June 25.	6909	St. Paul Machine Works, miscellaneous expense	2.50
June 25.	6910	Dana Warehouse Co., forage	57.96
June 25.	6911	W. H. Knight, secretary, miscellaneous expense	104.00
June 25.	6912	H. W. Kingston Co., printing	75.65
June 25.	6913	Crane, Ordway Co., permanent improvement material	22.55
June 25.	6914	Richard Moffat, miscellaneous expense	23.40
June 25.	6915	Will Brown, cuts, views, etc	57.00
June 25.	6916	Farwell, Ozmun, Kirk & Co., tools, etc	1.62
June 25.	6917	American Multigraph Sales Co., office supplies	1.50
June 25.	6918	Northwestern Lime Co., permanent improvement material	451.43
June 25.	6919	Hackett, Walther, Gates Co., personal property	77.16
June 25.	6920	Board of Water Commissioners, miscellaneous expense	101.29
June 25.	6921	Buckbee-Mears Co., cuts, etc	36.10
June 25.	6922	Janney, Semple, Hill Co., personal property	26.52
June 25.	6923	W. H. Konantz, personal property	9.45
June 25.	6924	Minnesota Linseed Oil Co., Pageant of Nations	24.37
June 25	6925	Twin City Paint Co., Pageant of Nations	51.45
June 25.	6926	Lindeke, Warner & Sons, Pageant of Nations	112.59
June 25.	6927	Brown, Treacy, Sperry Co., office supplies	13.80
June 25.	6928	Deere & Webber Co., miscellaneous expense	19.00
June 25.	6929	Minneapolis Iron Store, miscellaneous expense	2.97
June 25.	6930	Commercial Club, miscellaneous expense	5.00
June 25.	6931	Geo. W. Strand, permanent improvement material	33.50
June 25.	6932	Northern Display Co., billposting	94.00
June 25.	6933	Foot, Schulze Co., personal property	16.65
June 25.	6934	Minnesota Engraving Co., cuts, etc	3.51
June 25.	6935	J. H. Armstrong, miscellaneous expense	12.00
June 25.	6936	L. M. Plumb, miscellaneous expense	1.20
June 25.	6937	C. P. Gibson, cuts, etc	26.00
June 25.	6938	Noyes Bros. & Cutler, permanent improvement material	141.75
June 25.	6939	Miller-Davis Co., office supplies	73.89
June 25.	6940	Albert Dickinson Co., miscellaneous expense	68.42
June 25.	6941	Jewell Nursery Co., permanent improvement material	184.04
June 25.	6942	R. I. Holcombe, miscellaneous expense	25.00
June 25.	6943	St. Paul White Lead & Oil, permanent improvement material	3.62
June 25.	6944	I. M. Friedman, billposting, etc	8.55
June 25.	6945	W. H. Konantz & Co., personal property	7.40
June 25.	6946	George Atchison, officer's expense	63.69
June 25.	6947	Thomas H. Canfield, officer's expense	116.81
June 25.	6948	Tri-State Telephone Co., miscellaneous expense	13.00
June 25.	6949	Northwestern Telephone Exchange Co., miscellaneous expense	7.80
June 30.	6950	C. N. Cosgrove, officers' salaries	450.00
June 30.	6951	B. E. Gregory, labor expense	416.68
June 30.	6952	M. T. Dunn, officers' salaries	70.00
June 30.	6953	K. Borgman, labor expense	83.34
June 30.	6954	A. O. Olson, labor expense	75.00
June 30.	6955	Laura M. Cox, labor expense	100.00
June 30.	6956	E. B. Morrison, labor expense	75.00
June 30.	6957	Wm. Distel, labor expense	28.50

Digitized by Google

June 30.	6958	Mike Shelstad, labor expense	75.00
June 30.	6959	John Keller, permanent improvement labor	68.00
June 30.	6960	Joe Keller, permanent improvement labor	64.00
June 30.	6961	M. K. Moyer, labor expense	50.00
June 30.	6962	Fred Briegel, labor expense	60.00
June 30.	6963	Geo. Erickson, labor expense	50.00
June 30.	6964	Phil Lang, Pageant of Nations	56.50
June 30.	6965	John Salera, Pageant of Nations	49.00
June 30.	6966	Wm. Backus, Pageant of Nations	81.67
June 30.	6967	Ray Wood, Pageant of Nations	28.00
June 30.	6968	Chas. True, Pageant of Nations	17.50
June 30.	6969	T. F. Bray, Pageant of Nations	130.00
June 30.	6970	E. D. Bean, Pageant of Nations	151.67
June 30.	6971	Plossie Brown, labor expense	52.40
June 30.	6972	C. E. McGraw, labor expense	44.60
June 30.	6973	Victor Anderson, permanent improvement labor	58.50
June 30.	6974	John Holm, permanent improvement labor	38.25
June 30.	6975	Algot Schroeder, permanent improvement labor	38.25
June 30.	6976	Matt Cantwell, permanent improvement labor	75.00
June 30.	6977	Wm. Edwards, permanent improvement labor	68.75
June 30.	6978	A. J. Garfield, permanent improvement labor	74.25
June 30.	6979	Ralph Hoffman, permanent improvement labor	33.00
June 30.	6980	S. H. Haines, permanent improvement labor	29.00
June 30.	6981	D. S. Chatfield, permanent improvement labor	29.00
June 30.	6982	W. H. Rodenburg, permanent improvement labor	32.00
June 30.	6983	Harold Cram, permanent improvement labor	27.40
June 30.	6984	J. H. Shatto, permanent improvement labor	71.50
June 30.	6985	Will Wood, permanent improvement labor	89.70
June 30.	6986	Clint Dunham, permanent improvement labor	90.70
June 30.	6987	Swan Holmstrom, permanent improvement labor	11.00
June 30.	6988	Matt Pothen, permanent improvement labor	58.50
June 30.	6989	Steve Lynch, permanent improvement labor	52.00
June 30.	6990	Axel Berggren, permanent improvement labor	103.50
June 30.	6991	Joe Frank, permanent improvement labor	52.00
June 30.	6992	Herman Beier, permanent improvement labor	52.00
June 30.	6993	Matt Hammerlind, permanent improvement labor	52.00
June 30.	6994	John Kinderholz, permanent improvement labor	52.00
June 30.	6995	Jacob Stegbauer, permanent improvement labor	51.60
June 30.	6996	John Mayers, permanent improvement labor	52.00
June 30.	6997	Anton Handel, permanent improvement labor	52.00
June 30.	6998	Frank Lutenberger, permanent improvement labor	52.00
June 30.	6999	Void.	
June 30.	7000	John Cech, permanent improvement labor	49.00
June 30.	7001	Joe Unger, permanent improvement labor	49.60
June 30.	7002	Andrew Gushwa, permanent improvement labor	31.00
June 30.	7003	Steve Osman, permanent improvement labor	32.00
June 30.	7004	Chris. Horwath, permanent improvement labor	31.60
June 30.	7005	Joe Holm, permanent improvement labor	33.60
June 30.	7006	Chas. Frantz, permanent improvement labor	50.00
June 30.	7007	Jas. Clark, permanent improvement labor	31.60
June 30.	7008	Wm. Clark, permanent improvement labor	19.60
June 30.	7009	Jacob Wagner, permanent improvement labor	31.60
June 30.	7010	Mike Schmidt, permanent improvement labor	30.00
June 30.	7011	Paul Venzke, permanent improvement labor	20.38
June 30.	7012	Matt Stoffel, permanent improvement labor	54.00
June 30.	7013	Anton Melin, permanent improvement labor	25.60
June 30.	7014	George Poblic, permanent improvement labor	24.00
June 30.	7015	Elmer Johnson, permanent improvement labor	54.20
June 30.	7016	Robert Evans, permanent improvement labor	50.40
June 30.	7017	Matt Willmas, permanent improvement labor	335.70
June 30.	7018	A. Burnell, permanent improvement labor	232.20
June 30.	7019	B. F. Gilbert, permanent improvement labor	116.10
June 30.	7020	Nick Pothen, permanent improvement labor	117.00
June 30.	7021	Geo. H. Reinhardt, permanent improvement labor	117.00
June 30.	7022	Harry Robertson, permanent improvement labor	117.00
June 30.	7023	James Quinlan, permanent improvement labor	84.60
June 30.	7024	Sam Kulp, permanent improvement labor	100.85
June 30.	7025	Geo. Rudolph, labor expense	75.00
June 30.	7026	C. N. Cosgrove, postage	93.60
June 30.	7027	Void.	
June 30.	7028	Void.	
July 1.	7029	Wm. Clark, permanent improvement labor	6.60
July 1.	7030	A. O. Olson, labor expense	20.00
July 1.	7031	Ralph Dowdell, Pageant of Nations	15.50
July 1.	7032	E. Yanish, postmaster, postage	110.00
July 5.	7033	Walter Gill, permanent improvement labor	6.00
July 5.	7034	Andrew Gushwa, permanent improvement labor	4.00
July 5.	7035	James Clark, permanent improvement labor	2.00
July 5.	7036	Chris Horwath, permanent improvement labor	4.00
July 5.	7037	Jacob Wagner, permanent improvement labor	4.00
July 5.	7038	C. N. Cosgrove, postage	80.00
July 7.	7039	Mrs. Mary Rupp, labor expense	65.55
July 7.	7040	C. N. Cosgrove, postage	80.00

Digitized by Google

July 7.	7041	E. Carlson, permanent improvement labor		10.80
July 9.	7042	Fred Wygant, permanent improvement labor		10.30
July 9.	7043	C. E. Cook, labor expense		50.00
July 11.	7044	Hudson Publishing Co., miscellaneous expense		30.00
July 11.	7045	H. W. Kingston Co., premium list		917.30
July 11.	7046	Buckbee-Mears Co., cuts, etc		17.85
July 11.	7047	Richard Moffat, miscellaneous expense		24.15
July 11.	7048	Minnesota Engraving & Colorplate Co., cuts, etc		3.63
July 11.	7049	Albert Dickinson Co., forage		103.61
July 11.	7050	Indian Refining Co., miscellaneous expense		18.25
July 11.	7051	W. H. Konantz & Co., miscellaneous expense		4.50
July 11.	7052	Twin City Paint Co., Pageant of Nations		13.58
July 11.	7053	Dana Warehouse Co., forage		12.85
July 11.	7054	Commercial Club, miscellaneous expense		11.35
July 11.	7055	Glidden Varnish Co., permanent improvement material		135.14
July 11.	7056	Deere & Webber Co., tools, etc		2.93
July 11.	7057	W. O. Hartig Electric Co., general expense		1.60
July 11.	7058	Fowble & Fitz, permanent improvement labor, etc		16.05
July 11.	7059	Lindeke, Warner & Sons, Pageant of Nations		55.37
July 11.	7060	Board of Water Commissioners, general expense		167.05
July 11.	7061	Void.		
July 11.	7062	Noyes Bros. & Cutler, permanent improvement labor, etc.		165.59
July 11.	7063	Western Supply Co., permanent improvement labor, etc.		5.22
July 11.	7064	Webb Publishing Co., stationery and printing		63.00
July 11.	7065	Void.		
July 11.	7066	Brooks Bros., Pageant of Nations	$19.42	
		General expense	6.75	
		Permanent improvement labor, etc	201.73	
				227.90
July 11.	7067	Will Brown, cuts, etc.		6.00
July 11.	7068	Western Union Telegraph Co., telegrams, etc		4.23
July 11.	7069	Tri-State Telephone Co., telephones, etc		13.05
July 11.	7070	Northwestern Telephone Exchange Co., telephones, etc.		11.25
July 11.	7071	Midway Harness Co., general expense		1.15
July 11.	7072	Twin City Engraving Co., cuts, etc		51.00
July 11.	7073	Hackett, Walther, Gates, tools		25.00
July 11.	7074	McClain & Gray Co., office supplies		6.35
July 11.	7075	Robert Crickmore, officers' expense bills		31.00
July 11.	7076	L. L. Alexander Electric Co., labor expense		36.10
July 11.	7077	Medium Hollow Block Machine Co., general expense		21.75
July 11.	7078	St. Paul Foundry Co., permanent improvement labor, etc.		4.75
July 11.	7079	International Harvester Co., tools		12.74
July 11.	7080	E. D. Bean, Pageant of Nations		52.50
July 12.	7081	Geo. J. Grant Construction Co., permanent improvement labor, etc.		5,000.00
July 12.	7082	Hoy Construction Co., permanent improvement labor, etc.		3,400.00
July 12.	7083	W. S. Gitt, labor expense		60.00
July 12.	7084	Minnesota Linseed Oil Co., Pageant of Nations		19.00
July 12.	7085	Will Brown, cuts, etc		158.00
July 15.	7086	B. E. Gregory, labor expense		200.00
July 16.	7087	C. E. Cook, labor expense		50.00
July 16.	7088	John Holm, permanent improvement labor, etc		19.40
July 16.	7089	Algot Schroeder, permanent improvement labor		19.40
July 16.	7090	C. L. Smith, permanent improvement labor, etc		15.00
July 16.	7091	Paul Venzke, permanent improvement labor, etc		16.25
July 16.	7092	Joe Holm, permanent improvement labor, etc		14.00
July 16.	7093	Anton Melin, permanent improvement labor, etc		16.00
July 16.	7094	Joseph Larkin, permanent improvement labor, etc		20.00
July 22.	7095	Victor Anderson, permanent improvement labor, etc		26.15
July 22.	7096	Geo. H. Reinhardt, permanent improvement labor, etc		63.00
July 23.	7097	C. E. Cook, labor expense		50.00
July 23.	7098	C. N. Cosgrove, Pageant of Nations	$5.00	
		Telegrams, etc.	2.20	
		General expense	45.12	
		Freight and express	40.21	
		Labor expense	7.25	
				99.78
July 23.	7099	A. Axelson, permanent improvement labor, etc		9.75
July 23.	7100	A. Burnell, permanent improvement labor, etc		139.50
July 29.	7101	C. N. Cosgrove, officers' salaries		400.00
July 29.	7102	B. E. Gregory, labor expense		216.66
July 29.	7103	K. Borgman, labor expense		83.33
July 29.	7104	A. O. Olson, labor expense		85.00
July 29.	7105	Laura M. Cox, labor expense		100.00
July 29.	7106	C. E. Cook, labor expense		50.00
July 29.	7107	W. E. Distel, labor expense		39.00
July 29.	7108	E. B. Morrison, labor expense		75.00
July 29.	7109	E. B. Sawyer, labor expense		18.00
July 29.	7110	Roy Rupp, labor expense		16.50
July 29.	7111	M. T. Dunn, officers' salaries		70.00
July 29.	7112	Mike Shelstad, labor expense		75.00
July 29.	7113	John Keller, labor expense		67.00

Digitized by Google

July 29.	7114	Joe Keller, labor expense	64.00
July 29.	7115	Wm. Kotasek, labor expense	44.80
July 29.	7116	Geo. Erickson, labor expense	50.00
July 29.	7117	Geo. Rudolph, labor expense	75.00
July 29.	7118	M. K. Moyer, labor expense	50.00
July 29.	7119	Ralph Dowdell, Pageant of Nations	28.00
July 29.	7120	Ray Mohr, Pageant of Nations	53.00
July 29.	7121	Phil Lang, Pageant of Nations	60.00
July 29.	7122	Wm. Backus, Pageant of Nations	80.00
July 29.	7123	Void.	
July 29.	7124	John Salera, Pageant of Nations	48.00
July 30.	7125	Axel Berggren, permanent improvement labor	102.70
July 30.	7126	L. Ahlstrom, permanent improvement labor	24.75
July 30.	7127	John Holm, permanent improvement labor	27.00
July 30.	7128	Algot Schroeder, permanent improvement labor	24.75
July 30.	7129	Will Wood, permanent improvement labor	85.95
July 30.	7130	J. H. Shatto, permanent improvement labor	56.37
July 30.	7131	Swan Holmstrom, permanent improvement labor	68.75
July 30.	7132	E. Carlson, Sr., permanent improvement labor	88.65
July 30.	7133	Robert Evans, permanent improvement labor	45.00
July 30.	7134	John McGee, permanent improvement labor	46.00
July 30.	7135	E. A. Garfield, permanent improvement labor	46.00
July 30.	7136	Matt Cantwell, permanent improvement labor	75.00
July 30.	7137	Wm. Edwards, permanent improvement labor	64.62
July 30.	7138	A. J. Garfield, permanent improvement labor	64.62
July 30.	7139	Ralph Hoffman, permanent improvement labor	39.75
July 30.	7140	W. H. Rodenberg, permanent improvement labor	46.75
July 30.	7141	Harold Cram, permanent improvement labor	48.75
July 30.	7142	D. S. Chatfield, permanent improvement labor	40.75
July 30.	7143	S. H. Hains, permanent improvement labor	45.00
July 30.	7144	Fred Wygant, permanent improvement labor	49.50
July 30.	7145	J. O. Kupfer, permanent improvement labor	45.50
July 30.	7146	Chas. E. Sibbens, permanent improvement labor	25.00
July 30.	7147	Herbert Lange, permanent improvement labor	24.00
July 30.	7148	Walter Bryant, permanent improvement labor	17.00
July 30.	7149	James O'Brien, permanent improvement labor	22.00
July 30.	7150	Frank Bills, permanent improvement labor	14.00
July 30.	7151	Steve Lynch, labor expense	48.00
July 30.	7152	Herman Beier, labor expense	44.00
July 30.	7153	Matt Hammerlind, labor expense	48.00
July 30.	7154	Jacob Stegbauer, labor expense	48.20
July 30.	7155	Anton Handel, labor expense	48.20
July 30.	7156	Frank Lutenberger, labor expense	48.20
July 30.	7157	Ralph Zimmerman, labor expense	43.00
July 30.	7158	Elmer Johnson, labor expense	48.80
July 30.	7159	C. E. Magraw, labor expense	49.20
July 30.	7160	Clint Dunham, permanent improvement labor	84.90
July 30.	7161	H. L. Nelson, permanent improvement labor	62.10
July 30.	7162	Matt Pothen, permanent improvement labor	56.25
July 30.	7163	Joe Frank, permanent improvement labor	46.80
July 30.	7164	John Kinderholz, permanent improvement labor	48.00
July 30.	7165	John Mayers, permanent improvement labor	46.00
July 30.	7166	John Iech, permanent improvement labor	48.00
July 30.	7167	Joe Unger, permanent improvement labor	48.00
July 30.	7168	Steve Osman, permanent improvement labor	50.00
July 30.	7169	Paul Venzke, permanent improvement labor	15.00
July 30.	7170	Matt Stoffel, permanent improvement labor	51.20
July 30.	7171	Leo Stoffel, permanent improvement labor	48.00
July 30.	7172	Joseph Larkin, permanent improvement labor	12.00
July 30.	7173	Chas. Frantz, permanent improvement labor	36.00
July 30.	7174	Mike Schmidt, permanent improvement labor	48.00
July 30.	7175	Joe Holm ,permanent improvement labor	24.00
July 30.	7176	Anton Melin, permanent improvement labor	24.00
July 30.	7177	Geo. Poblic, permanent improvement labor	46.00
July 30.	7178	Philip Soph, permanent improvement labor	12.00
July 30.	7179	M. L. Cole, permanent improvement labor	10.00
July 30.	7180	Matt Willmus, permanent improvement labor	306.00
July 30.	7181	B. F. Gilbert, permanent improvement labor	108.00
July 30.	7182	Nick Pothen, permanent improvement labor	108.00
July 30.	7183	Harry Robertson, permanent improvement labor	104.85
July 30.	7184	Sam Kulp, permanent improvemnet labor	98.10
July 30.	7185	Jas. Quinlan, permanent improvement labor	94.95
July 30.	7186	John Diedrick, permanent improvement labor	36.00
July 30.	7187	W. E. Price, Pageant of Nations	70.00
July 30.	7188	T. F. Bray, Pageant of Nations	150.00
July 30.	7189	W. A. Pettyjohn, permanent improvement labor	64.35
July 30.	7190	Frank Chell, permanent improvement labor	44.70
July 30.	7191	Chas. Funk, permanent improvement labor	57.60
July 30.	7192	Andrew Lind, permanent improvement labor	33.70
July 30.	7193	Ernest Carlson, Jr., permanent improvement labor	24.00
July 30.	7194	John Bostrom, permanent improvement labor	19.60
July 30.	7195	W. Franklin, permanent improvement labor	21.60
July 30.	7196	A. J. Lester, permanent improvement labor	19.80

Digitized by Google

July 30.	7197	Ed. Allen, permanent improvement labor	19.80
July 30.	7198	R. H. Cameron, permanent improvement labor	11.00
July 30.	7199	Archie Peacock, permanent improvement labor	16.50
July 30.	7200	W. H. Albert, permanent improvement labor	18.00
July 30.	7201	E. B. Hoyt, permanent improvement labor	18.00
July 30.	7202	John Linhoff, permanent improvement labor	18.97
July 30.	7203	J. L. Rounds, billposting, advertising	48.35
July 30.	7204	Void.	
July 30.	7205	Void.	
Aug. 1.	7206	B. Barden, permanent improvement labor	21.00
Aug. 1.	7207	Fred Schunzer, permanent improvement labor	9.62
Aug. 1.	7208	M. O'Malley, permanent improvement labor	9.00
Aug. 1.	7209	W. Brady, permanent improvement labor	4.00
Aug. 1.	7210	S. Adema, labor expense	11.25
Aug. 1.	7211	S. Adema, Pageant of Nations	2.50
Aug. 2.	7212	W. D. Clapp, permanent improvement labor	5.00
Aug. 2.	7213	Joe Rettle, permanent improvement labor	13.75
Aug. 2.	7214	Chas. Kerr, permanent improvement labor	64.80
Aug. 2.	7215	Fred Briegel, permanent improvement labor	62.00
Aug. 2.	7216	J. P. Loftus, permanent improvement labor	16.25
Aug. 2.	7217	W. Stanley, permanent improvement labor	10.00
Aug. 2.	7218	L. C. Baary, permanent improvement labor	13.00
Aug. 2.	7219	Harry Grattan, permanent improvement labor	8.12
Aug. 2.	7220.	C. Parsons, permanent improvement labor	15.00
Aug. 2.	7221	J. Bennett, permanent improvement labor	16.25
Aug. 2.	7222	J. Houlihan, permanent improvement labor	12.00
Aug. 2.	7223	John Hansen, permanent improvement labor	15.00
Aug. 2.	7224	E. L. Page, permanent improvement labor	4.00
Aug. 2.	7225	W. S. Graham, permanent improvement labor	12.00
Aug. 2.	7226	W. Oleson, permanent improvement labor	6.50
Aug. 2.	7227	J. H. Stephenson, permanent improvement labor	32.40
Aug. 2.	7228	R. W. Hyser, permanent improvement labor	3.25
Aug. 2.	7229	R. C. Skoog, permanent improvement labor	2.75
Aug. 2.	7230	L. L. Alexander, permanent improvement labor	25.00
Aug. 2.	7231	Richard Stoss, permanent improvement labor	22.50
Aug. 4.	7232	J. R. Vrooman, permanent improvement labor	7.00
Aug. 4.	7233	C. E. Cook, labor expense	50.00
Aug. 6.	7234	Lizzie Trossen, Pageant of Nations	3.75
Aug. 6.	7235	Clara Davis, Pageant of Nations	3.75
Aug. 6.	7236	Sarah Nelson, Pageant of Nations	5.40
Aug. 6.	7237	Mrs. E. Page, Pageant of Nations	8.00
Aug. 6.	7238	Theresa Willigrant, Pageant of Nations	3.75
Aug. 6.	7239	Ethel Rush, Pageant of Nations	3.75
Aug. 6.	7240	Theresa Willigrant, Pageant of Nations	.75
Aug. 6.	7141	Ethel Rush, Pageant of Nations	1.25
Aug. 8.	7242	John Sjimbt, permanent improvement labor	4.00
Aug. 8.	7243	M. L. Cole, permanent improvement labor	12.00
Aug. 8.	7244	Jas. O'Brien, permanent improvement labor	5.56
Aug. 8.	7245	Gilbert Chell, permanent improvement labor	3.00
Aug. 11.	7246	Geo. H. Prince, treasurer, advertising	2,500.00
Aug. 11.	7247	E. F. Lemke, permanent improvement	629.80
Aug. 11.	7248	Hilda Caroli, Pageant of Nations	36.75
Aug. 11.	7249	Standard Printing Co., billposting, advertising	1,000.00
Aug. 11.	7250	D. S. Chatfield, permanent improvement labor	19.88
Aug. 11.	7251	R. P. Burrows, permanent improvement labor	13.00
Aug. 11.	7252	W. S. Graham, permanent improvement labor	12.00
Aug. 11.	7253	T. H. Bray, permanent improvement labor	10.57
Aug. 11.	7254	Northwestern Telephone Exchange Co., telephones	16.00
Aug. 11.	7255	R. I. Holcombe, labor expense	25.00
Aug. 11.	7256	B. E. Gregory, expense	35.00
Aug. 11.	7257	Tri-State Telephone Co., telephones	9.75
Aug. 11.	7258	C N. Cosgrove, secretary, revolving fund (increase)	400.00
Aug. 11.	7259	M. T. Dunn, treasurer, interest	37.89
Aug. 11.	7260	E. Yanish, postmaster, postage	250.00
Aug. 11.	7261	J. O. Kupper, permanent improvement labor	38.50
Aug. 11.	7262	Frank O'Laughlin, permanent improvement labor	12.00
Aug. 11.	7263	Nealis Plankers, permanent improvement labor	7.50
Aug. 12.	7264	Chas. Kerr, permanent improvement labor	43.20
Aug. 12.	7265	Chas. Funk, permanent improvement labor	43.20
Aug. 12.	7266	W. Franklin, permanent improvement labor	42.75
Aug. 12.	7267	A. J. Lister, permanent improvement labor	43.20
Aug. 12.	7268	Ed. Allen, permanent improvement labor	41.40
Aug. 12.	7269	W. H. Albert, permanent improvement labor	39.60
Aug. 12.	7270	John Craig, permanent improvement labor	18.00
Aug. 12.	7271	John Holm, permanent improvement labor	27.56
Aug. 12.	7272	Algot Schroeder, permanent improvement labor	27.00
Aug. 12.	7273	Void.	
Aug. 12.	7274	A. Boucher, permanent improvement labor	37.60
Aug. 12.	7275	Mrs. Jader, labor expense	2.00
Aug. 12.	7276	Mrs. Tunger, labor expense	2.00
Aug. 13.	7277	J. Salfer, permanent improvement labor	8.50
Aug. 13.	7278	C. E. Cook, labor expense	50.00
Aug. 13.	7279	S. H. Haynes, permanent improvement labor	19.00

Digitized by Google

Aug. 13.	7280	W. E. Turner, permanent improvement labor	28.80
Aug. 13.	7281	Sarah Nelson, Pageant of Nations	7.50
Aug. 13.	7282	Lizzie Trossen, Pageant of Nations	8.55
Aug. 13.	7283	Kate Sullivan, Pageant of Nations	7.50
Aug. 13.	7284	Ethel Rush, Pageant of Nations	7.50
Aug. 13.	7285	Mrs. K. Raising, Pageant of Nations	8.55
Aug. 13.	7286	Mrs. H. Davis, Pageant of Nations	6.25
Aug. 13.	7287	Mrs. E. Page, Pageant of Nations	12.00
Aug. 15.	7288	W. J. Hoy Construction Co., permanent improvement	28.88
Aug. 15.	7289	F. Nussbaumer, general expense	37.00
Aug. 15.	7290	Board of Water Commissioners, general expense	173.50
Aug. 15.	7291	C. N. Cosgrove, officers' expense	45.55
Aug. 15.	7292	Robt. Harry Hall, general expense	50.00
Aug. 15.	7293	Bert I. Foot, entry fee, etc	2.00
Aug. 17.	7294	Joe Holm, permanent improvement labor	24.00
Aug. 17.	7295	R. H. Cameron, permanent improvement labor	24.00
Aug. 18.	7296	L. Ahlstrom, permanent improvement labor	27.56
Aug. 18.	7297	A. J. Lister, permanent improvement labor	1.80
Aug. 18.	7298	J. P. Loftus, permanent improvement labor	43.75
Aug. 19.	7299	Joe Holm, permanent improvement labor	8.40
Aug. 19.	7300	B. Bardon, Pageant of Nations	26.50
Aug. 19.	7301	T. E. Knudson, secretary, county exhibit	50.00
Aug. 19.	7302	Chas. E. Sibbens, permanent improvement labor	25.00
Aug. 20.	7303	Vera Locker, Pageant of Nations	6.25
Aug. 20.	7304	Kate Sullivan, Pageant of Nations	8.90
Aug. 20.	7305	Clara Davis, Pageant of Nations	5.65
Aug. 20.	7306	Sarah Nelson, Pageant of Nations	8.90
Aug. 20.	7307	Lizzie Trossen, Pageant of Nations	4.85
Aug. 20.	7308	Mrs. Reizing, Pageant of Nations	9.20
Aug. 20.	7309	C. E. Cook, labor expense	50.00
Aug. 20.	7310	Helen V. Moe, labor expense	18.00
Aug. 22.	7311	J. Houlihan, permanent improvement labor	36.00
Aug. 22.	7312	E. L. Page, permanent improvement labor	24.00
Aug. 22.	7313	J. Hansen, permanent improvement labor	36.00
Aug. 22.	7314	F. Kniss, permanent improvement labor	30.00
Aug. 22.	7315	C. Borson, permanent improvement labor	39.75
Aug. 23.	7316	Mrs. Hallan, Pageant of Nations	30.00
Aug. 23.	7317	Harry Koenig, permanent improvement labor	8.25
Aug. 23.	7318	W. H. Rodenberg, permanent improvement labor	32.00
Aug. 23.	7319	S. Jensen, billposting, advertising	12.00
Aug. 25.	7320	St. Paul Gas Light Co., general expense	644.33
Aug. 25.	7321	C. M. Griggs, officers' expense	171.77
Aug. 25.	7322	Ackerman, Quigley Lithographing Co., miscellaneous expense	72.00
Aug. 25.	7323	W. S. Gitts, billposting, advertising	60.00
Aug. 25.	7324	Walter Bryant, Pageant of Nations and permanent improvement labor	46.00
Aug. 26.	7325	R. Quelch, permanent improvement labor	25.10
Aug. 26.	7326	Void.	
Aug. 26.	7327	Mrs. Nellie Meyers, labor expense	22.99
Aug. 26.	7328	Harry Pollard, permanent improvement labor	11.25
Aug. 26.	7329	Wm. Edwards, permanent improvement labor	69.45
Aug. 26.	7330	Mrs. K. B. Hensler, advertising official program	50.00
Aug. 27.	7331	Wm. Backus, Pageant of Nations	74.92
Aug. 27.	7332	Sarah Nelson, Pageant of Nations	8.50
Aug. 27.	7333	Mrs. Reizinger, Pageant of Nations	8.75
Aug. 27.	7334	Kate Sullivan, Pageant of Nations	8.60
Aug. 27.	7335	Clara Davis, Pageant of Nations	5.00
Aug. 27.	7336	Vera Locker, Pageant of Nations	9.00
Aug. 27.	7337	Clyde Barlow, labor expense	9.50
Aug. 30.	7338	W. E. Price, Pageant of Nations	169.25
Aug. 30.	7339	Phil Lang, Pageant of Nations	72.50
Aug. 30.	7340	John Salera, Pageant of Nations	70.00
Aug. 30.	7341	T. F. Bray, Pageant of Nations	155.00
Aug. 30.	7342	Ray Mohr, Pageant of Nations	83.25
Aug. 30.	7343	Ralph Dowdell, Pageant of Nations	42.00
Aug. 30.	7344	Geo. Parr, Pageant of Nations	92.96
Aug. 30.	7345	Geo. Robinson, Pageant of Nations	54.80
Aug. 30.	7346	S. Adema, Pageant of Nations	20.00
Aug. 30.	7347	Wm. Ganger, Pageant of Nations	50.00
Aug. 30.	7348	Robt. Fleming, Peageant of Nations	56.25
Aug. 30.	7349	J. J. Albert, permanent improvement labor	47.25
Aug. 30.	7350	C. N. Cosgrove, officers' salaries	400.00
Aug. 30.	7351	B. E. Gregory, labor expense	416.66
Aug. 30.	7352	C. E. Cook, labor expense	50.00
Aug. 30.	7353	Helen V. Moe, labor expense	18.00
Aug. 30.	7354	K. Borgman, labor expense	83.33
Aug. 30.	7355	Nina White, labor expense	75.00
Aug. 30.	7356	Laura M. Cox, labor expense	100.00
Aug. 30.	7357	Wm. E. Distel, labor expense	43.50
Aug. 30.	7358	E. B. Sawyer, labor expense	42.00
Aug. 30.	7359	Francis Markoe, labor expense	12.00
Aug. 30.	7360	E. B. Morrison, labor expense	75.00

Digitized by Google

Aug. 30.	7361	M. T. Dunn, officer's salary	70.00
Aug. 30.	7362	G. Rosing, labor expense	39.00
Aug. 30.	7363	Matt Pothen, permanent improvement labor	77.00
Aug. 30.	7364	Joe Frank, permanent improvement labor	56.00
Aug. 30.	7365	John Kinderholz, permanent improvement labor	56.00
Aug. 30.	7366	John Mayers, permanent improvement labor	56.00
Aug. 30.	7367	Anton Handel, permanent improvement labor	56.00
Aug. 30.	7368	Frank Lutenberger, permanent improvement labor	56.00
Aug. 30.	7369	John Iech, permanent improvement labor	56.00
Aug. 30.	7370	Joe Unger, permanent improvement labor	56.00
Aug. 30.	7371	Steve Osman, permanent improvement labor	44.00
Aug. 30.	7372	Paul Venzke, permanent improvement labor	35.00
Aug. 30.	7373	Leo Stoffel, permanent improvement labor	58.00
Aug. 30.	7374	Mike Schmidt, permanent improvement labor	56.00
Aug. 30.	7375	Geo. Poblic, permanent improvement labor	51.00
Aug. 30.	7376	Philip Zoph, permanent improvement labor	55.80
Aug. 30.	7377	Matt Willmus, permanent improvement labor	63.75
Aug. 30.	7378	Adam Hochban, permanent improvement labor	20.00
Aug. 30.	7379	Harry Robertson, permanent improvement labor	126.00
Aug. 30.	7380	Sam Kulp, permanent improvement labor	130.50
Aug. 30.	7381	James Quinlan, permanent improvement labor	121.50
Aug. 30.	7382	Mike Shelstad, labor expense	75.00
Aug. 30.	7383	John Keller, labor expense	68.00
Aug. 30.	7384	Joe Keller, labor expense	64.00
Aug. 30.	7385	Wm. Kotasek, labor expense	55.00
Aug. 30.	7386	Matt Stoffel, labor expense	56.00
Aug. 30.	7387	Steve Lynch, labor expense	56.00
Aug. 30.	7388	Herman Beier, labor expense	56.00
Aug. 30.	7389	Matt Hammerlind, labor expense	56.00
Aug. 30.	7390	Jacob Stegbauer, labor expense	56.00
Aug. 30.	7391	Chas. Frantz, labor expense	52.00
Aug. 30.	7392	Mary Widman, labor expense	54.00
Aug. 30.	7393	Annie Wagner, labor expense	54.00
Aug. 30.	7394	R. Schwede, labor expense	30.00
Aug. 30.	7395	J. Rohweder, labor expense	18.00
Aug. 30.	7396	O. T. Gilkey, labor expense	21.80
Aug. 30.	7397	Geo. Rudolph, labor expense	21.80
Aug. 30.	7398	Ralph Zimmerman, labor expense	53.00
Aug. 30.	7399	Frank Ayers, labor expense	52.20
Aug. 30.	7400	D. Ireton, labor expense	34.40
Aug. 30.	7401	Geo. Erickson, labor expense	50.00
Aug. 30.	7402	Elmer Johnson, labor expense	63.60
Aug. 30.	7403	Elmer Van Dine, labor expense	27.00
Aug. 30.	7404	Robt. Evans, labor expense	54.00
Aug. 30.	7405	Fred Briegel, labor expense	62.00
Aug. 30.	7406	Howard Atkins, labor expense	18.00
Aug. 30.	7407	Matt Willmus, labor expense	377.10
Aug. 30.	7408	B. F. Gilbert, labor expense	123.75
Aug. 30.	7409	Nick Pothen, labor expense	126.00
Aug. 30.	7410	Frank Kotasek, labor expense	130.50
Aug. 30.	7411	John Ehlinger, billposting, advertising	117.00
Aug. 30.	7412	Hilda Caroli, Pageant of Nations	77.00
Aug. 30.	7413	Theo. Keller, labor expense	7.50
Aug. 30.	7414	James Brown, labor expense	35.00
Aug. 30.	7415	Roy Rupp, labor expense	54.00
Aug. 30.	7416	Adam Hochban, permanent improvement labor	20.00
Aug. 30.	7417	W. E. Turner, permanent improvement labor	42.00
Aug. 30.	7418	B. Miles, permanent improvement labor	18.00
Aug. 30.	7419	T. Trabert, permanent improvement labor	6.00
Aug. 30.	7420	E. J. Mundt, permanent improvement labor	18.00
Aug. 30.	7421	Axel Berggren, permanent improvement labor	105.40
Aug. 30.	7422	John Holm, permanent improvement labor	37.95
Aug. 30.	7423	Algot Schroeder, permanent improvement labor	37.10
Aug. 30.	7424	L. Ahlstrom, permanent improvement labor	34.00
Aug. 30.	7425	Leo Sadowski, permanent improvement labor	53.35
Aug. 30.	7426	A. Brinkman, permanent improvement labor	43.50
Aug. 30.	7427	Clint Dunham, permanent improvement labor	110.40
Aug. 30.	7428	H. L. Nelson, permanent improvement labor	100.05
Aug. 30.	7429	John Dougherty, permanent improvement labor	50.00
Aug. 30.	7430	Matt Cantwell, permanent improvement labor	102.75
Aug. 30.	7431	A. J. Garfield, permanent improvement labor	72.85
Aug. 30.	7432	Harold Cram, permanent improvement labor	51.00
Aug. 30.	7433	Fred Wygant, permanent improvement labor	97.60
Aug. 30.	7434	Chas. E. Sibbens, permanent improvement labor	26.60
Aug. 30.	7435	Hubert Lange, permanent improvement labor	59.00
Aug. 30.	7436	Frank Bills, permanent improvement labor	41.50
Aug. 30.	7437	Archie Peacock, permanent improvement labor	90.05
Aug. 30.	7438	W. Brady, permanent improvement labor	48.00
Aug. 30.	7439	Fred Schwenger, permanent improvement labor	90.40
Aug. 30.	7440	Henry Hinze, permanent improvement labor	82.80
Aug. 30.	7441	Joe Guertin, permanent improvement labor	24.00
Aug. 30.	7442	E. A. Gillespie, permanent improvement labor	22.00

Digitized by Google

Aug. 30.	7443	E. G. Smith, permanent improvement labor		22.00
Aug. 30.	7444	W. A. Pettijohn, Pageant of Nations	$34.50	
		Permanent improvement labor	72.45	
				106.95
Aug. 30.	7445	R. P. Humphrey, Pageant of Nations	$34.50	
		Permanent improvement labor	72.45	
				106.95
Aug. 30.	7446	N. Franzen, permanent improvement labor		16.25
Aug. 30.	7447	Mr. Partridge, permanent improvement labor		12.40
Aug. 30.	7448	R. J. Burgess, permanent improvement labor		8.40
Aug. 30.	7449	Chas. Funk, permanent improvement labor		54.00
Aug. 30.	7450	Chas. Kerr, permanent improvement labor		58.05
Aug. 30.	7451	W. Franklin, permanent improvemet labor		54.00
Aug. 30.	7452	Ed Allen, permanent improvement labor		53.10
Aug. 30.	7453	W. H. Albert, permanent improvement labor		27.20
Aug. 30.	7454	John Craig, permanent improvement labor		54.00
Aug. 30.	7455	Void.		
Aug. 30.	7456	H. Albert, permanent improvement labor		57.60
Aug. 30.	7457	J. P. Farnham, permanent improvement labor		30.20
Aug. 30.	7458	J. M. Gardener, permanent improvement labor		18.00
Aug. 30.	7459	Andrew Olson, permanent improvement labor		32.40
Aug. 30.	7460	Frank Cunningham, permanent improvement labor		18.00
Aug. 30.	7461	John Oman, permanent improvement labor		28.80
Aug. 30.	7462	Geo. Schroeder, permanent improvement labor		28.80
Aug. 30.	7463	R. E. Mars, permanent improvement labor		28.80
Aug. 30.	7464	Ray Robertson, permanent improvement labor		13.40
Aug. 30.	7465	Benj. Pollard, permanent improvement labor		28.80
Aug. 30.	7466	John Jost, permanent improvement labor		28.30
Aug. 30.	7467	Will Wood, permanent improvement labor		111.80
Aug. 30.	7468	J. H. Shatto, permanent improvement labor		84.55
Aug. 30.	7469	Swan Holmstrom, permanent improvement labor		114.90
Aug. 30.	7470	E. A. Garfield, permanent improvement labor		55.00
Aug. 30.	7471	John McGee, permanent improvement labor		53.40
Aug. 30.	7472	John Bostrom, permanent improvement labor		69.00
Aug. 30.	7473	R. H. Cameron, permanent improvement labor		36.40
Aug. 30.	7474	Joe Rittle, permanent improvement labor		94.50
Aug. 30.	7475	P. S. Jordan, permanent improvement labor		49.00
Aug. 30.	7476	E. Carlson, permanent improvement labor		130.05
Aug. 30.	7477	Frank Chell, permanent improvement labor		99.35
Aug. 30.	7478	Andrew Lind, permanent improvement labor		102.10
Aug. 30.	7479	Ernest Carlson, permanent improvement labor		55.00
Aug. 30.	7480	M. B. Johnson, permanent improvement labor		47.40
Aug. 30.	7481	Axel Miller, permanent improvement labor		95.55
Aug. 30.	7482	Chas. Harmeyer, permanent improvement labor		28.50
Aug. 30.	7483	D. Dumford, permanent improvement labor		37.95
Aug. 30.	7484	C. W. Race, permanent improvement labor		38.75
Aug. 30.	7485	Robt. Davenport, permanent improvement labor		14.00
Aug. 30.	7486	Peter Hurberg, permanent improvement labor		44.00
Aug. 30.	7487	H. E. Boelter, permanent improvement labor		35.20
Aug. 30.	7488	T. Glass, permanent improvement labor		35.20
Aug. 30.	7489	Eugene Thompson, permanent improvement labor		20.40
Aug. 30.	7490	C. Carlson, permanent improvement labor		25.40
Aug. 30.	7491	Frank O. Bray, permanent improvement labor		29.65
Aug. 30.	7492	Lew Milligan, permanent improvement labor		30.05
Aug. 30.	7493	Fredk. Wiethoff, permanent improvement labor		28.30
Aug. 30.	7494	John Linhoff, Pageant of Nations		106.95
Aug. 30.	7495	W. D. Clapp, Pageant of Nations		53.20
Aug. 30.	7496	A. Boucher, Pageant of Nations		62.10
Aug. 30.	7497	Geo. Knudson, Pageant of Nations		26.00
Aug. 30.	7498	W. T. Cantwell, Pageant of Nations		26.00
Aug. 30.	7499	Peter Paulson, Pageant of Nations		35.75
Aug. 30.	7500	B. F. Whitney, Pageant of Nations		39.20
Aug. 30.	7501	Harold Osman, Pageant of Nations		39.20
Aug. 30.	7502	Thos. Gadboys, Pageant of Nations		48.65
Aug. 30.	7503	R. L. Thompson, Pageant of Nations		36.10
Aug. 30.	7504	F. O. Davenport, Pageant of Nations		32.50
Aug. 30.	7505	Ralph Hoffman, labor expense		125.00
Aug. 30.	7506	Void.		
Aug. 30.	7507	Void.		
Sept. 1.	7508	Stanley Hubbard, labor expense		10.00
Sept. 1.	7509	L. Burns, Pageant of Nations		42.00
Sept. 2.	7510	W. W. Wilcox, publishing live stock catalogue		125.00
Sept. 2.	7511	Void.		
Sept. 2.	7512	J. Barnett, advertising		77.50
Sept. 1.	7513	Geo. Knuteson, labor expense		4.00
Sept. 1.	7514	Leo Sadowski, labor expense		4.00
Sept. 2.	7515	Robt. Fleming, Pageant of Nations		37.50
Sept. 2.	7516	Joseph Lotter, miscellaneous expense		30.00
Sept. 3.	7517	E. Yanish, P. M., postage		300.00
Sept. 3.	7518	Madame Caroli, Pageant of Nations		5.50
Sept. 3.	7519	M. O'Malley, labor expense		145.10
Sept. 3.	7520	C. E. Cook, labor expense		50.00

Digitized by Google

Sept.	3.	7521	T. F. Carroll, permanent improvement labor		10.35
Sept.	3.	7522	J. P. Farnam, permanent improvement labor		8.00
Sept.	3.	7523	Albert Anderson, permanent improvement labor		40.00
Sept.	3.	7524	P. A. Sanborn, labor expense		160.25
Sept.	3.	7525	Stanley Hubbard, labor expense		5.00
Sept.	4.	7526	E. Yanish, P. M., postage		60.00
Sept.	4.	7527	Void.		
Sept.	4.	7528	Wm. O'Brien, miscellaneous expense		10.00
Sept.	4.	7529	Void.		
Sept.	4.	7530	C. D. Crary, miscellaneous expense		25.00
Sept.	5.	7531	Morrison County exhibit, county exhibit		50.00
Sept.	5.	7532	Freeborn county, county exhibit		50.00
Sept.	5.	7533	Renville county, county exhibit		50.00
Sept.	5.	7534	Hubbard county, county exhibit		50.00
Sept.	6.	7535	Clearwater county, county exhibit		50.00
Sept.	6.	7536	C. J. Brady, races		60.00
Sept.	6.	7537	Ed Cole, races		110.00
Sept.	6.	7538	W. K. Slade, races		165.00
Sept.	6.	7539	E. E. Hall, races		22.00
Sept.	6.	7540	J. J. Whitehead, advertising		94.45
Sept.	6.	7541	Crow Wing county, county exhibit		50.00
Sept.	6.	7542	Itasca county, county exhibit		50.00
Sept.	6.	7543	F. C. Caine, races		550.00
Sept.	6.	7544	Rome Glover, races		110.00
Sept.	6.	7545	Etta Murdaugh, races		80.00
Sept.	7.	7546	T. F. Bray, labor expense		50.00
Sept.	7.	7547	A. Johnson, races		1,000.00
Sept.	6.	7548	Beltrami County Exhibit, county exhibit		50.00
Sept.	6.	7549	Lyon County Exhibit, county exhibit		50.00
Sept.	6.	7550	M. P. Wells, races		40.00
Sept.	6.	7551	Ollie Hanks, races		40.00
Sept.	6.	7552	W. W. Noll, races		100.00
Sept.	6.	7553	G. M. McPherson, races		100.00
Sept.	8.	7554	W. W. Hixon, races		200.00
Sept.	8.	7555	D. J. Fenelon, races		450.00
Sept.	8.	7556	E. Cole, races		220.00
Sept.	8.	7557	W. K. Slade, races		70.00
Sept.	8.	7558	G. Bales, races		20.00
Sept.	8.	7559	Etta Murdaugh, races		385.00
Sept.	8.	7560	Simon Warner, Races		50.00
Sept.	8.	7561	A. Premo, races		140.00
Sept.	8.	7562	Mrs. J. R. Eakle, miscellaneous expense		2.00
Sept.	8.	7563	F. B. Loomis, races		700.00
Sept.	8.	7564	Dick McMahon, races		2,300.00
Sept.	8.	7565	George Castle, races		50.00
Sept.	8.	7566	Madame Caroli, Pageant of Nations		24.52
Sept.	8.	7567	Madame Caroli, Pageant of Nations		25.00
Sept.	8.	7568	Chas. E. Dean, races		457.50
Sept.	8.	7569	W. H. Mallow, races		825.00
Sept.	8.	7570	Nobles County Exhibit, county exhibit		50.00
Sept.	8.	7571	Mrs. R. C. Ralph, races		60.00
Sept.	8.	7572	John Nicol, races		60.00
Sept.	8.	7573	Thos. Bond, races		50.00
Sept.	8.	7574	M. P. Wells, races		165.00
Sept.	8.	7575	Ollie Hanks, races		40.00
Sept.	8.	7576	Simon Warner, races		30.00
Sept.	8.	7577	Helen V. Moe, labor expense		18.00
Sept.	9.	7578	E. Yanish, P. M., postage		110.00
Sept.	9.	7579	S. H. Bezoier, collector privileges		100.00
Sept.	9.	7580	Prof. J. A. Hill, superintendent's salary		252.80
Sept.	9.	7581	F. W. Murphy, superintendent premiums (Dairy Dept.)		1,345.00
Sept.	9.	7582	J. B. Chandler, races		450.00
Sept.	9.	7583	J. Carson, races		2,025.00
Sept.	9.	7584	George Atchison, superintendent premiums		50.00
Sept.	9.	7585	N. W. Natl. Bank, loan	$5,000.00	
			Interest	43.06	
					5,043.06
Sept.	9.	7586	N. W. Natl. Bank, loan		5,000.00
Sept.	9.	7587	N. W. Natl. Bank, loan	5,000.00	
			Interest	46.63	5,046.63
Sept.	9.	7588	N. W. Natl. Bank, loan	5,000.00	
			Interest	76.36	
					5,076.36
Sept.	9.	7589	N. W. Natl. Bank, loan	5,000.00	
			Interest	62.50	
					5,062.50
Sept.	9.	7590	H. O. Dinsmore, premiums		4.00
Sept.	9.	7591	D. J. Mooers, premiums		406.00
Sept.	9.	7592	John Leitch, premiums		115.00
Sept.	9.	7593	O. V. Battles, premiums		414.00
Sept.	9.	7594	Cyrus A. Tow, premiums		192.00

Digitized by Google

Digitized by Google

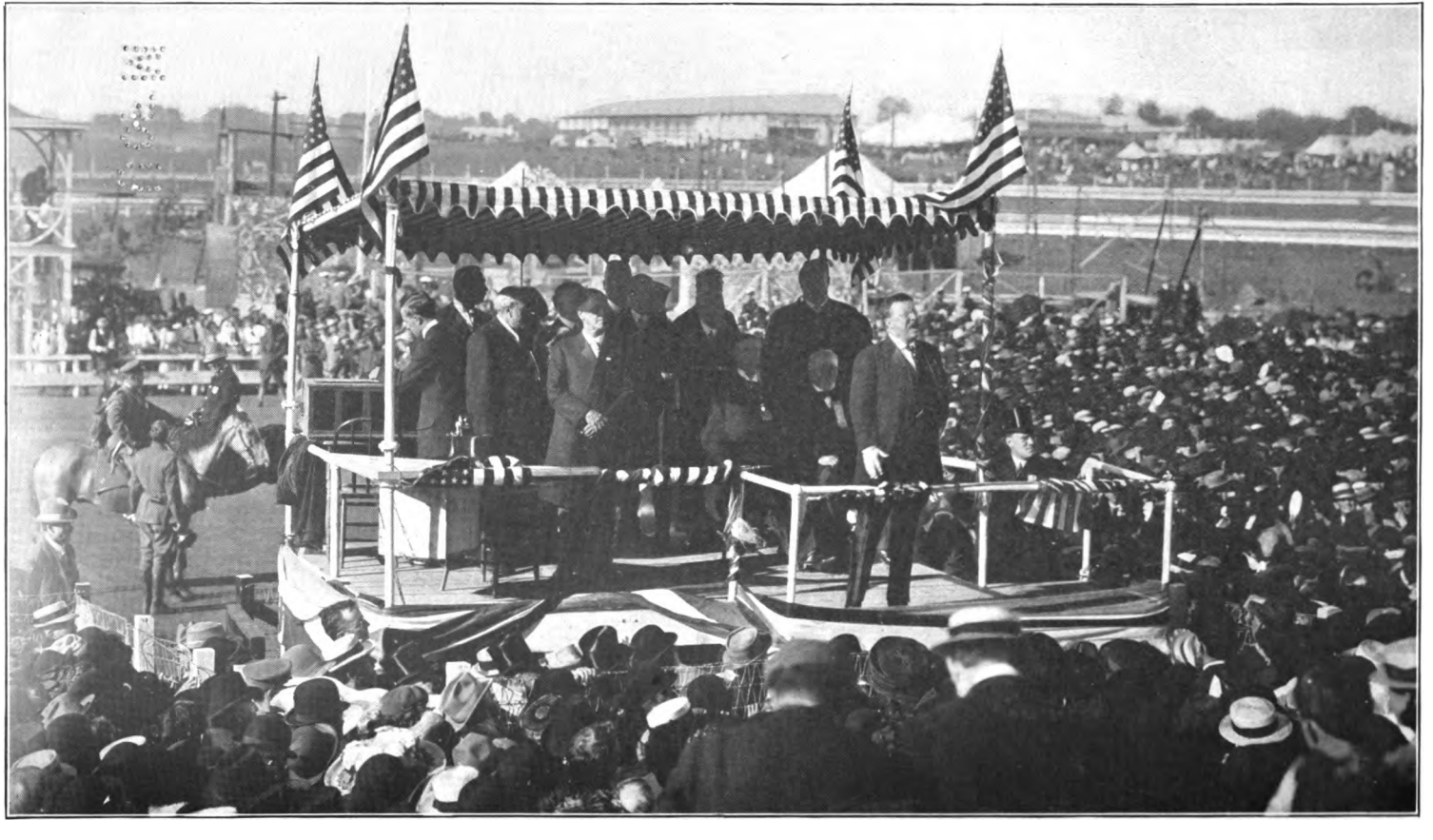

ROOSEVELT ADDRESSING 60,000 PEOPLE SEPTEMBER 6, IN FRONT OF GRANDSTAND.

Digitized by Google

Sept. 9.	7595	Chas. De Ryder, races	337.50
Sept. 9.	7596	E. E. Hall, races	50.00
Sept. 9.	7597	J. Carson, races	450.00
Sept. 9.	7598	Etta Murdaugh, races	315.00
Sept. 9.	7599	Fondren & Arnold, privilege	10.00
Sept. 8.	7600	Thos. Cheek, races	110.00
Sept. 9.	7601	W. K. Slade, races	20.00
Sept. 9.	7602	Ed Cole, races	110.00
Sept. 9.	7603	Rome Glover, races	50.00
Sept. 9.	7604	A. Premo, races	100.00
Sept. 10.	7605	W. S. Moscrip, premiums	622.00
Sept. 10.	7606	F. O. Tanner, premiums	50.00
Sept. 10.	7607	Joseph Dodd, premiums	20.00
Sept. 10.	7608	G. L. Emmert & Son, premiums	94.00
Sept. 10.	7609	P. J. Fosse, premiums	48.00
Sept. 10.	7610	Wm. Crownover, premiums	354.00
Sept. 10.	7611	Chandler Bros., premiums	222.00
Sept. 10.	7612	W. J. Boynton, premiums	77.00
Sept. 10.	7613	Viola Wool Growers' Assn., premiums	31.00
Sept. 10.	7614	Bush Bros., premiums	9.00
Sept. 10.	7615	Chas. Robinson, premiums	4.00
Sept. 10.	7616	Alex. Campbell, premiums	24.00
Sept. 10.	7617	A. H. Bates, premiums	189.00
Sept. 10.	7618	G. W. Wheeler & Sons, premiums	146.00
Sept. 10.	7619	Uriah Cook & Son, premiums	164.00
Sept. 10.	7620	H. J. Cross, premiums	22.00
Sept. 10.	7621	W. J. Bernd, premiums	78.00
Sept. 10.	7622	Wm. Young, premiums	178.00
Sept. 10.	7623	Mrs. S. E. Barden, premiums	43.00
Sept. 10.	7624	Sidney L. Brock, premiums	325.00
Sept. 10.	7625	W. W. Marsh, premiums	348.00
Sept. 10.	7626	Hila F. Vanderhyde, premiums	134.00
Sept. 10.	7627	F. S. Vanderhyde, premiums	41.00
Sept. 10.	7628	Roseau County Exhibit, county exhibit	50.00
Sept. 10.	7629	Theron C. Dilley, premiums	33.00
Sept. 10.	7630	W. J. Graham, premiums	15.00
Sept. 10.	7631	J. H. Aultfather, premiums	494.00
Sept. 10.	7632	E .S. Barker, premiums	14.00
Sept. 10.	7633	J. Gilbert Hickox, premiums	173.00
Sept. 10.	7634	C. F. Gummert, premiums	162.00
Sept. 10.	7635	C. H. Murphy, premiums	148.00
Sept. 10.	7636	C. S. Hechtner, premiums	458.00
Sept. 10.	7637	W. W. Brown, premiums	282.00
Sept. 10.	7638	Finch Bros., premiums	524.00
Sept. 10.	7639	S. G. Eliason, premiums	302.00
Sept. 10.	7640	M. D. Shutt, races	600.00
Sept. 10.	7641	Geo. Bleiler, races	200.00
Sept. 10.	7642	R. M. Anderson & Sons, premiums	164.00
Sept. 10.	7643	Fred Luchsinger, premiums	75.00
Sept. 10.	7644	Big Stone County, county exhibit	50.00
Sept. 10.	7645	W. F. Dusell, premiums	56.00
Sept. 10.	7646	J. F. Ring, premiums	105.00
Sept. 10.	7647	J. N. Gould, premiums	42.00
Sept. 10.	7648	O. T. Balmat, premiums	157.00
Sept. 10.	7649	Dick McMahon, races	200.00
Sept. 10.	7650	W. F. Renk, premiums	180.00
Sept. 10.	7651	B. F. Davidson, premiums	271.00
Sept. 10.	7652	Allen Bros., races	70.00
Sept. 10.	7653	J. R. Campbell, premiums	201.00
Sept. 10.	7654	Campbell Bros., premiums	140.00
Sept. 10.	7655	Hancock Wool Growers' Association, premiums	10.00
Sept. 10.	7656	Dixon & Bruins, premiums	100.00
Sept. 10.	7657	J. J. Thyne, premiums	3.00
Sept. 10.	7658	E. M. Castle & Co., premiums	83.00
Sept. 10.	7659	Nash Bros., premiums	94.00
Sept. 10.	7660	G. W. Parnell, premiums	155.00
Sept. 10.	7661	Lewis Bros., premiums	165.00
Sept. 10.	7662	C. E. Clarke, premiums	123.00
Sept. 10.	7663	O. F. Henkel, premiums	86.00
Sept. 10.	7664	A. W. and F. E. Fox, premiums	423.00
Sept. 10.	7665	Houston County, county exhibit	50.00
Sept. 10.	7666	White & Smith, premiums	678.00
Sept. 10.	7667	Stevens County, county exhibit	50.00
Sept. 10.	7668	H. G. McMillan, premiums	50.00
Sept. 10.	7669	Forbes Bros., premiums	257.00
Sept. 10.	7670	Aitkin County, county exhibit	50.00
Sept. 10.	7671	G. W. Flinn, premiums	202.00
Sept. 10.	7672	W. J. Murray, races	100.00
Sept. 10.	7673	Chas. F. Johnson, premiums	65.00
Sept. 10.	7674	Alex. W. Arnold, premiums	224.00
Sept. 10.	7675	Enoch Swensoh, premiums	17.00
Sept. 10.	7676	K. E. Lathrop, premiums	80.00

Digitized by Google

Sept. 10.	7677	W. H. Reed, premiums	136.00
Sept. 10.	7678	Thos. Young Kayne, premiums	96.00
Sept. 10.	7679	W. Woodard, premiums	94.00
Sept. 10.	7680	Henry Webster & Sons, premiums	269.00
Sept. 10.	7681	M. J. Feeney, premiums	9.00
Sept. 10.	7682	L. B. Martiny, premiums	80.00
Sept. 10.	7683	Peter Lees, premiums	58.00
Sept. 10.	7684	Thos. R. Johnstone, miscellaneous expense	25.00
Sept. 10.	7685	The Farmer Farm, premiums	325.00
Sept. 10.	7686	Geo. H. Lammers, premiums	273.00
Sept. 10.	7687	Redwood County, county exhibit	50.00
Sept. 10.	7688	E. G. Roberts, premiums	100.00
Sept. 10.	7689	L. C. and V. A. Hodgson, premiums	37.00
Sept. 10.	7690	Pope County, county exhibit	50.00
Sept. 10.	7691	W. H. Dunwoody, premiums	622.00
Sept. 10.	7692	Morrison County exhibit, premiums	261.07
Sept. 10.	7693	Polk County, premiums	189.32
Sept. 10.	7694	H. W. Ayers, premiums	372.00
Sept. 10.	7695	J. P. Allyn, premiums	275.00
Sept. 10.	7696	Olmsted County, premiums	216.00
Sept. 10.	7697	Mrs. J. B. Streeter, premiums	60.00
Sept. 10.	7698	Douglas County, county exhibit	50.00
Sept. 10.	7699	J. H. Duxbury, premiums	37.00
Sept. 10.	7700	W. A. Hoyt, premiums	85.00
Sept. 10.	7701	Olmsted County, county exhibit	50.00
Sept. 10.	7702	Geo. C. Loomis, races	150.00
Sept. 10.	7703	Beltrami County, premiums	223.95
Sept. 10.	7704	Hubbard County, premiums	179.77
Sept. 10.	7705	Lac qui Parle County, premiums	100.00
Sept. 10.	7706	M. D. Munn, premiums	434.00
Sept. 10.	7707	Polk County, county exhibit	50.00
Sept. 10.	7708	Big Stone County, premiums	100.00
Sept. 10.	7709	H. G. McMillan & Sons, premiums	536.00
Sept. 10.	7710	Wm. Malcomb, premiums	83.00
Sept. 10.	7711	Koochiching County, county exhibit	50.00
Sept. 10.	7712	Clearwater County, premiums	218.00
Sept. 10.	7713	W. H. Taylor, premiums	122.00
Sept. 10.	7714	R. H. Purvis, premiums	2.00
Sept. 10.	7715	Houston County, premiums	266.43
Sept. 10.	7716	Pope County, premiums	203.47
Sept. 10.	7717	Douglas County, premiums	209.19
Sept. 10.	7718	Redwood County, premiums	169.06
Sept. 10.	7719	Mrs. E. C. Engram, premiums	30.00
Sept. 10.	7720	L. E. Potter, premiums	259.00
Sept. 10.	7721	Itasca County, premiums	223.95
Sept. 10.	7722	Lyon County, premiums	100.00
Sept. 10.	7723	Koochiching County, premiums	100.00
Sept. 10.	7724	L. Gates, labor expense	10.00
Sept. 10.	7725	Barney Oldfield, special attractions	2,900.00
Sept. 10.	7726	Nellie Hope, music	330.00
Sept. 10.	7727	John B. Irwin, premiums	496.00
Sept. 10.	7728	Roseau County, premiums	234.89
Sept. 10.	7729	H. Vaughan, music	90.00
Sept. 10.	7730	Nobles County, premiums	195.69
Sept. 10.	7731	T. E. Battell, races	100.00
Sept. 10.	7732	Waseca County, county exhibit	50.00
Sept. 10.	7733	Renville County, premiums	180.50
Sept. 10.	7734	Waseca County, premiums	100.00
Sept. 10.	7735	W. Endicott, special attractions	75.00
Sept. 10.	7736	Magnus Brown, expense, miscellaneous	12.75
Sept. 10.	7737	J. C. Mars, special attractions	2,000.00
Sept. 10.	7738	J. C. Mars, special attractions	500.00
Sept. 10.	7739	J. M. Underwood, officer's salary	1,000.00
Sept. 10.	7740	C. M. Griggs, officer's salary	600.00
Sept. 10.	7741	E. J. Stilwell, officer's salary	600.00
Sept. 10.	7742	Geo. Atchison, officer's salary	600.00
Sept. 10.	7743	Robert Crickmore, officer's salary	600.00
Sept. 10.	7744	C. P. Craig, officer's salary	600.00
Sept. 10.	7745	F. W. Murphy, officer's salary	600.00
Sept. 10.	7746	Thos. H. Canfield, officer's salary	600.00
Sept. 10.	7747	W. W. Sivright, officer's salary	600.00
Sept. 10.	7748	D. W. Meeker, labor expense	75.00
Sept. 11.	7749	Mrs. L. B. Busse, farm refund	10.00
Sept. 11.	7750	Wright Co., special attractions	2,400.00
Sept. 11.	7751	A. J. Wampler, expense, miscellaneous	50.00
Sept. 11.	7752	L. E. Potter, premiums	15.00
Sept. 11.	7753	Ralph De Palma, special attractions	605.45
Sept. 11.	7754	Samuel Bauers, premiums	4.00
Sept. 11.	7755	Minneapolis & St. Louis R. R., freight and express	178.20
Sept. 11.	7756	Geo. Clarke, special attractions	75.00
Sept. 11.	7757	Clark-Carter Auto Co., special attractions	96.50
Sept. 11.	7758	J. W. Stokes, expense, miscellaneous	85.45
Sept. 11.	7759	W. H. Knight, secretary, race suspensions	44.85

Digitized by Google

Sept. 11.	7760	Freeborn County, premiums		242.15
Sept. 11.	7761	Stuart D. Elliott, expenses, miscellaneous		33.49
Sept. 11.	7762	H. L. Bullis, miscellaneous expense		150.00
Sept. 11.	7763	Major M. McGuffin, music		48.00
Sept. 11.	7764	Gregory Co., special attractions		2,500.00
Sept. 11.	7765	B. E. Gregory, expense, miscellaneous		50.00
Sept. 11.	7766	B. E. Gregory, expense, miscellaneous		80.73
Sept. 11.	7767	B. E. Gregory, labor expense		416.68
Sept. 11.	7768	C. N. Cosgrove, secretary, special attractions	$59.86	
		Advertising	34.73	
		Miscellaneous expense	85.28	
		Freight and express	109.28	
		Labor expense	73.45	
				362.60
Sept. 12.	7769	F. E. Bley, miscellaneous expense		118.50
Sept. 12.	7770	Clinton Avenue M. E. Church, miscellaneous expense		90.75
Sept. 12.	7771	St. Paul Dispatch, newspaper advertising		700.00
Sept. 12.	7772	Pioneer Press, newspaper advertising		700.00
Sept. 12.	7773	St. Paul Daily News, newspaper advertising		700.00
Sept. 12.	7774	Minneapolis Daily News, newspaper advertising		700.00
Sept. 12.	7775	Minneapolis Tribune, newspaper advertising		700.00
Sept. 12.	7776	Minneapolis Journal, newspaper advertising		700.00
Sept. 12.	7777	King Street M. E. Church, sanitation department		15.40
Sept. 12.	7778	St. Anthony Park M. E. Church, sanitation department		10.00
Sept. 12.	7779	Western Union Telegraph Co., telegrams, etc.		10.66
Sept. 12.	7780	Schroeder & Weyh, miscellaneous expense		2.80
Sept. 12.	7781	The Fair System Co., miscellaneous expense		75.00
Sept. 12.	7782	Rich & Clymer, stationery and printing		300.75
Sept. 12.	7783	Twin City Paint Co., Pageant of Nations	$38.52	
		Permanent improvement material	6.65	
				45.17
Sept. 12.	7784	Wyman, Partridge & Co., Pageant of Nations	$62.31	
		Permanent improvement material	18.09	
				80.40
Sept. 12.	7785	Standard Printing Co., advertising		495.90
Sept. 12.	7786	Noyes Bros. & Cutler, miscellaneous expense	$49.66	
		Permanent improvement material	35.00	
				84.66
Sept. 12.	7787	Crane & Ordway Co., permanent improvement material		121.53
Sept. 12.	7788	John Beissel, cuts, views, etc.		488.61
Sept. 12.	7789	Forman, Ford & Co., permanent improvement material		1,089.61
Sept. 12.	7790	Brooks Bros., permanent improvement material		404.90
Sept. 12.	7791	Hackett, Walther & Gates, permanent improvement material		91.19
Sept. 12.	7792	Will Brown, cuts, views, etc.		207.50
Sept. 12.	7793	Minnesota Engraving & Colorplate Co., cuts, views, etc.		49.12
Sept. 12.	7794	Brown, Treacy, Sperry Co., office supplies		21.17
Sept. 12.	7795	Farwell, Ozmun, Kirk & Co., miscellaneous expense		45.55
Sept. 12.	7796	Janney, Semple, Hill & Co., miscellaneous expense		6.83
Sept. 12.	7797	Barnum Trunk Co., personal property		7.35
Sept. 12.	7798	McClain & Gray, miscellaneous expense		3.00
Sept. 12.	7799	Rogers & Co., miscellaneous expense		8.04
Sept. 12.	7800	Igo Express, express		6.30
Sept. 12.	7801	Cootey-Blodgett Co., stationery and printing		87.10
Sept. 12.	7802	Nichols, Dean & Gregg, miscellaneous expense		1.32
Sept. 12.	7803	Fowble & Fitz, permanent improvement material		108.05
Sept. 12.	7804	H. W. Kingston Co., stationery and printing		94.50
Sept. 12.	7805	M. T. Dunn, treasurer—Payroll, Fair week, sheep department, as follows:		
		Frank Kleinheinz	$85.00	
		Chas. Kerr	75.00	
		Geo. W. Baird	10.00	
		Samuel J. Roberts	27.00	
				197.00
Sept. 12.	7806	M. T. Dunn, treasurer—Payroll, Fair week, press department, as follows:		
		Fred Beckman	$14.00	
		E. B. Booth	15.00	
				29.00
Sept. 12.	7807	M. T. Dunn, treasurer—Payroll, Fair week, dining room, as follows:		
		Lostie Welter	$44.00	
		Lizzie Schwob	44.00	
		Irene Kotasek	44.00	
		Julia Heising	44.00	
		Jack Pickering	102.50	
		H. H. Johnston	138.00	
		Lizzie Reberg	18.00	
				434.50
Sept. 12.	7808	M. T. Dunn, treasurer—Payroll, Fair week, forage department, as follows:		
		O. A. Hohle	$90.00	
		Albert Hohle	51.80	

Digitized by Google

		W. L. Churchward	31.50	
		Andrew Tvedt	26.00	
		John Kock	3.20	
		Joe Molter	17.00	
				219.50
Sept. 12.	7809	M. T. Dunn, treasurer—Payroll, Fair week, speed department, as follows:		
		Conrad Hubert	$12.00	
		Conrad Hubert (use of horse)	12.00	
		Peter Larson	20.00	
		Chas. Callahan	15.00	
		D. K. Stacy	*150.00	
		Hulbert Carlisle	12.00	
		Clark V. Hubbard	14.00	
		E. D. Hunt	10.00	
		H. Snyder	10.00	
		James Humphrey	12.00	
		F. F. Reed	12.00	
		D. K. Zimmerman	100.00	
		J. M. Baldwin	100.00	
		J. C. Linneman	150.00	
		M. F. Erickson	12.00	
		W. R. Glasgow	6.00	
		W. H. Jennings	10.00	
		F. E. Johnson	14.40	
		J. Fenstermaker	18.00	
		W. S. Gregory	18.00	
		A. K. Ware	18.00	
		G. D. Pond	12.00	
		C. V. Hubbard	2.00	
		W. McCraig	6.00	
		Alfred Jenson	12.00	
		J. J. Rockford	50.00	
		J. M. McAdoo	35.00	
		H. L. Williams	20.00	
		M. C. Collins	10.00	
		O. P. Updegraff	221.15	
		W. J. Munro	150.00	
		Lewis Steuer	100.00	
		E. F. Cody	11.70	
		Wm. O'Keefe	12.00	
		John O. Johnson	32.00	
		John Johnston	12.00	
		C. H. Smith (horse and buggy)	30.00	
		L. V. Rodecker	15.00	
		J. W. Miller	10.00	
		J. A. Stoneberg	12.00	
		E. D. Hunt	2.00	
		W. C. Merrill	10.00	
		P. Monahan	20.00	
		Wm. Liggins	9.00	
				1,519.25
		*Error, $50.00 returned.		
Sept. 12.	7810	M. T. Dunn, treasurer—Payroll, Fair week, cattle department, as follows:		
		A. L. Haecker	$100.00	
		F. H. Scribner	100.00	
		T. E. Robson	140.00	
		R. J. Kinzer	125.00	
		R. S. Shaw	50.00	
		W. H. Tomhave	75.00	
		Carl Gaumnitz	50.00	
		C. E. Foss	18.00	
		R. S. Wilcox	21.00	
		R. L. West	18.00	
		A. M. Patterson	35.00	
		O. O. Grindahl	24.00	
				756.00
Sept. 12.	7811	M. T. Dunn, treasurer—Payroll, Fair week, swine department, as follows:		
		A. J. Lovejoy	$85.45	
		W. B. Richards	38.30	
		F. W. Peck	50.00	
		W. J. Bryan	14.00	
		Wm. F. Hagerman	75.00	
				262.75
Sept. 12.	7812	Kackbreuner Orchestra, music		144.00
Sept. 12.	7813	Security National Bank, bills payable	$5,000.00	
		Interest	40.00	
				5,040.00
Sept. 12.	7814	Walter Bryant, labor expense		9.00
Sept. 12.	7815	S. Adema, labor expense		52.50

Digitized by Google

Sept. 12.	7816	M. T. Dunn, treasurer—Payroll, Fair week, exposition building:		
		Geo. B. Keen	$10.50	
		Emil Zeitz	5.40	
		T. F. Reviere	5.40	
				21.30
Sept. 12.	7817	M. T. Dunn, treasurer—Payroll, Fair week, Pageant of Nations: Supers		978.10
Sept. 12.		M. T. Dunn, treasurer—Payroll, Fair week, women's department:		
		Dudley Johnson	$23.50	
		Katherine Gordon	26.00	
		Anne Hull	24.00	
		Josephine Thatcher	24.00	
		Ida Branley	24.00	
		Bessie Woodcock	22.00	
		Maud Sharf	32.00	
		Mrs. L. L. Olmstead	48.00	
		Eva Dean	4.00	
		Lydia E. Pasco	12.00	
		Ross Gordon	8.00	
		Lewis L. Olmstead	2.00	
		Mrs. F. D. Norenberg	4.00	
		Mrs. Herbert E. Cobb	4.00	
		Mrs. H. L. Moore	2.00	
		Mrs. Georgia Nickoro	2.00	
		Miss Drucilla Paist	2.00	
		Mrs. P. O. Grady	2.00	
		Mrs. A. H. Filkey	2.00	
		Mrs. Ira J. Covey	2.00	
		Margaret Koch	2.00	
		Mrs. A. Ueland	2.00	
		John Patee	16.50	
		Martin L. Luther	38.50	
		Mrs. M. L. Luther	115.00	
				443.50
Sept. 12.	7819	M. T. Dunn, treasurer—Payroll, Fair week, entry department, as follows:		
		Thos. H. Smullen	$317.00	
		Nelly S. Meyers	116.00	
				433.00
Sept. 12.	7820	Stevens County Exhibit, premiums		222.93
Sept. 12.	7821	Mrs. Staple, sanitation department		3.20
Sept. 12.	7822	J. L. Rounds, billsposting, advertising		18.70
Sept. 12.	7823	Kelly & Roberts, sanitation department		4.50
Sept. 12.	7824	W. H. Konantz Co., expense, miscellaneous		5.60
Sept. 12.	7825	Fairbanks, Morse & Co., permanent improvement material		43.44
Sept. 12.	7826	Dana Warehouse Co., permanent improvement material.		4.00
Sept. 12.	7827	John Leslie Paper Co., miscellaneous expense		10.58
Sept. 12.	7828	Western Supply Co., permanent improvement		12.46
Sept. 12.	7829	Lindeke, Warner & Sons, Pageant of Nations		69.14
Sept. 12.	7830	John B. Irvine, labor expense		35.00
Sept. 12.	7831	Albert Dickinson Co., forage	$46.45	
		Permanent improvement material	23.39	
				69.84
Sept. 12.	7832	Nelson Sash & Door Co., permanent improvement material		76.65
Sept. 12.	7833	Northwestern Stamp Works, miscellaneous expense		6.60
Sept. 12.	7834	J. W. Bentley, Pageant of Nations		4.50
Sept. 12.	7835	Glidden Varnish Co., permanent improvement material		186.53
Sept. 12.	7836	Billboard Publishing Co., billposting, etc		34.80
Sept. 12.	7837	Show World, billposting, etc		50.40
Sept. 12.	7838	W. K. Morison, permanent improvement material		14.06
Sept. 12.	7839	Foley Bros. & Kelly, Pageant of Nations		1.75
Sept. 12.	7840	Brown, Treacy & Sperry Co., miscellaneous expense		3.10
Sept. 12.	7841	United Engraving Co., cuts, etc		9.40
Sept. 12.	7842	W. A. Nolan, labor expense		50.00
Sept. 12.	7843	Albert Dickinson Co., permanent improvement material.		13.15
Sept. 12.	7844	Farwell, Ozmun, Kirk & Co., permanent improvement material		132.89
Sept. 12.	7845	John E. Holt, permanent improvement material		4.80
Sept. 12.	7846	Lindeke, Warner & Sons, Pageant of Nations		93.60
Sept. 12.	7847	Northern Display Co., billposting, etc		765.00
Sept. 12.	7848	R. L. Polk & Co., miscellaneous expense		7.00
Sept. 12.	7849	Buckbee-Mears Co., cuts, etc		22.50
Sept. 12.	7850	M. T. Dunn, treasurer—Payroll, Fair week, miscellaneous labor:		
		Andrew Olson	$7.20	
		L. R. Speetzen	9.00	
		Harold Cram	4.25	
		R. J. Burgess	4.00	
		Fred Wygant	5.15	

Digitized by Google

R. E. Mars	10.80
Pat. Baldwin	1.80
C. A. Woomer	1.00
C. M. Kimball	1.00
Dana Schmahl	22.00
Geo. Freeman	1.00
Dwight Ward	1.00
Herbert Lange	8.00
E. B. Sawyer	4.50
A. J. Garfield	9.60
Archie Peacock	10.35
F. O. Davenport	12.50
Peter Paulson	2.75
H. E. Boelter	18.30
Harold Osman	31.35
Roger Emmons	6.00
T. Glass	22.10
G. Rosing	6.00
K. Sullivan	3.95
Sarah Nelson	3.95
Mrs. Reising	3.95
Lizzie Trossen	7.45
John Dougherty	27.95
P. S. Jordan	4.00
B. F. Whitney	44.15
Chas. Harmeyer	34.50
Geo. Erickson	20.00
Clara Davis	4.60
Will Wood	44.50
W. A. Pettijohn	45.55
J. H. Shatto	48.00
Swan Holmstrom	35.20
John Linhoff	42.80
Joe Rettle	13.80
R. P. Humphreys	40.40
Axel Miller	35.20
Joe Guertin	36.00
Thos. Gadboys	35.20
Fred Wiethoff	35.20
John Jost	38.65
Nick Franzen	40.40
W. H. Albert	31.05
A. Boucher	20.70
Sam Kulp	31.90
E. Carlson	16.65
Swan Holmstrom	1.75
J. M. Gardner	10.00
Chas. Kerr	14.85
W. Franklin	10.80
Ed. Allen	16.65
W. H. Albert	21.60
John Craig	19.80
H. Albert	9.00
J. P. Farnham	6.00
J. M. Gardner	6.00
Ray Robertson	4.80
John Oman	19.80
Ben Pollard	19.35
W. B. Coveny	10.80
Doran Pew	12.00
R. H. Cameron	6.00
E. L. Partridge	6.00
Peter Hurberg	16.00
Ernest Carlson	8.00
C. Carlson	10.80
W. Brady	10.00
T. F. Carroll	13.80
A. F. Brownell	24.15
Henry Hinze	13.80
Chas. E. Sibbens	12.50
Fred Schwenzer	17.25
E. A. Gillespie	22.10
T. G. Smith	25.55
C. W. Race	23.45
Eugene Thompson	8.40
John McGee	8.20
R. L. Thompson	23.45
Peter Paulson	11.55
Thos. Cox	6.25
L. Wayne	8.40
E. A. Garfield	8.40
Wm. Edwards	1.50
Frank O'Bray	16.55

Digitized by Google

		Geo. Schroeder	19.35	
		Chas. Funk	19.35	
		Andrew Lind	10.35	
		Lew Milligan	17.95	
		Frank Chell	14.50	
		Geo. Rudolph	25.00	
		Elmer Johnson	21.80	
		Ralph Zimmerman	20.00	
		Frank Ayers	20.00	
		William Katosek	25.00	
		P. A. Sandborn	60.00	
		Wm. Edwards	10.00	
		Theo. Keller	30.00	
		James Brown	42.00	
		Matt Stoffel	26.80	
		C. T. Heenan	12.00	
		E. J. Mundt	11.00	
		W. E. Turner	19.50	
		B. Miles	8.00	
		T. F. Carroll	18.00	
		Fred Wygant	.25	
		Fred Briegel	20.00	
		Clint Dunham	53.85	
		Roy Rupp	8.00	
		D. Dumford	8.00	
		Nick Pothen	45.90	
		A. Brinkman	6.00	
		Matt Pothen	30.00	
		Steve Lynch	26.20	
		Joe Frank	26.00	
		Herman Beier	26.20	
		Matt Hammerlind	26.00	
		John Kinderholz	26.20	
		Jacob Stegbauer	26.20	
		John Mayers	26.00	
		Anton Handel	26.00	
		Frank Lutenberger	26.20	
		John Iech	26.00	
		Joe Unger, Sr.	26.00	
		Steve Osman	26.20	
		Paul Venzke	17.00	
		Leo Stoffel	26.00	
		Mike Schmidt	26.00	
		Geo. Poblic	26.00	
		Philip Zoph	26.00	
		Adam Hochban	26.00	
		Joe Unger, Jr.	7.50	
		Daniel Collins	7.50	
		Axel Berggren	43.50	
		John Holm	28.00	
		Algot Schroeder	28.00	
		Matt Willmus	101.25	
		Frank Kotasek	56.25	
		Mrs. J. Rohweder	22.50	
		Miss Mary Widman	22.50	
		Mrs. R. Schwede	22.50	
		Mrs. Anna Wagner	22.50	
				2,855.45
Sept. 12.	7851	M. T. Dunn, treasurer—Payroll, Fair week, button department:		
		Chas. Glotfelter	$75.00	
		J. W. Tonn	20.60	
		Frank Collins	3.75	
		C. E. Green	6.25	
				105.60
Sept. 12.	7852	M. T. Dunn, treasurer—Payroll, Fair week, police department:		
		Geo. S. Whitney	$30.00	
		N. Nicholson	30.00	
		A. C. Page	30.00	
		Geo. W. Sheppard	30.00	
		Gates A. Johnson	30.00	
		C. A. Heins	30.00	
		R. C. Ervin	30.00	
		W. H. Hatcher	20.00	
		A. W. Wright	200.00	
		W. H. Hart	150.00	
		F. E. Krenebs	30.00	
		M. W. Brewster	30.00	
		L. V. Hurd	24.00	
		E. H. Iangner	18.00	
		John Blackburn	18.00	
		L. M. Smith	18.00	
		Geo. Hillstrom	18.00	

Digitized by Google

Frank Norris	18.00
W. T. Moore	18.00
Leo J. Malay	18.00
A. J. Jerome	18.00
F. H. Osterlund	18.00
Edward Engstrom	18.00
C. H. Lipke	18.00
D. N. Moore	18.00
Ben Hawkins	18.00
G. Swanburg	18.00
A. B. Pearer	18.00
F. H. Bartholomew	18.00
R. P. Palmer	3.00
Frank Turek	18.00
Emil Holt	18.00
Oscar Anderson	18.00
A. A. Wagner	18.00
C. J. West	18.00
R. W. Smith	18.00
Jos. Hayduck	18.00
Wm. Feigelman	18.00
S. C. Schoberg	18.00
Paul Hauser	18.00
Harry Winkel	18.00
J. H. Merriam	18.00
V. Neumann	18.00
M. M. Mueller	18.00
Andrew Omann	18.00
Geo. Reynolds	18.00
A. R. Decker	18.00
Geo. Prior	18.00
C. T. Olem	18.00
Oscar Helgerson	18.00
G. E. Follett	18.00
F. J. Knoll	18.00
C. J. McConkey	18.00
J. H. Elliott	18.00
O. Tripp	18.00
R. H. Johnson	18.00
W. C. Mayland	18.00
G. T. Fisch	18.00
Joseph Stein	18.00
Syril Spicer	18.00
Harold Nelson	18.00
A. S. Bigelow	18.00
Frank Fleener	18.00
Joseph Kneip	18.00
Wm. Mitchell	18.00
F. E. Parsons	18.00
W. A. Brand	18.00
R. Voeltz	18.00
M. A. Larson	18.00
W. F. Rosenwald	18.00
J. E. Chalmers	18.00
John Dougherty	18.00
Martin Anthony	18.00
F. B. Teeter	30.00
E. H. Juni	18.00
E. J. Slater	18.00
Walter Eng	18.00
Charles Udclair	18.00
J. H. Colwell	18.00
J. H. Larson	18.00
F. Dumonceaux	18.00
E. J. Nelson	18.00
Lloyd Koehler	18.00
Arthur Nordley	18.00
H. A. Anderson	12.00
N. A. Paquette	18.00
C. A. Zetterburg	18.00
Emil Lowry	18.00
F. Howard	18.00
L. J. King	18.00
Henry Swanson	18.00
E. A. Bathke	18.00
Oscar Puckrabek	18.00
W. H. Russell	18.00
Lloyd Carlton	18.00
H. J. Dane	18.00
J. O. Raymond	18.00
A. E. Clark, Jr.	18.00
A. P. Connelly	18.00
C. A. Upright	18.00

Digitized by Google

Dave Irving	18.00
Frank Ryan	18.00
B. K. McDonald	18.00
Chester Abrahams	18.00
W. A. Cook	18.00
H. W. Meyerding	18.00
Geo. Geist	18.00
H. C. Day	9.00
Allen Barton	18.00
Geo. P. Rodman	18.00
Geo. Edwards	18.00
J. B. Hoffmann	18.00
J. H. Clark	18.00
A. S. Billings	3.00
S. A. Miszewski	12.00
Lawrence Byrnes	15.00

Night Men—

F. L. Smith	18.00
C. W. Gaskell	18.00
W. G. Parker	18.00
E. A. Lowe	18.00
Geo. Carmichael	15.00
C. E. Brown	18.00
Wm. Noeth	18.00
Harlow Langdon	18.00
J. P. Van Duzee	18.00
A. S. Billings	18.00
John Seibert	18.00
Max Zimmerman	18.00
C. L. Steinmetz	18.00
R. P. Palmer	18.00

Mounted Men—

John Davis	30.00
Emil Kolar	30.00
George Pepin	30.00
Ed. Stallmann	30.00
Frank Keifer	30.00
R. G. Barse	30.00
S. B. Younglove	30.00
L. D. Richardson	30.00
E. L. Eggleston	30.00
J. F. Malloy	30.00
Thos. J. O'Leary	30.00
Val. U. Simmer	30.00
Lloyd Brown	30.00
A. E. Ross	30.00
Paul Brunet	30.00

August 30 to September 4—Day Men—

R. W. Smith	10.00
A. S. Billings	10.00
Marcus Day	10.00
A. E. Clark, Jr.	10.00
F. E. Krembs	12.00
C. A. Upright	10.00
C. E. Brown	10.00
L. V. Hurd	12.00
Dave Irving	10.00
W. H. Hart	25.00

Night Men—

George S. Whitney	20.00
J. P. Van Duzee	10.00
C. W. Gaskell	15.00
F. L. Smith	15.00
George Carmichael	5.00
Harlow Langdon	5.00
W. G. Parker	5.00
John Seibert	2.50
Max Zimmermann	2.50
Gates A. Johnson	20.00
Thos. J. O'Leary	5.00
M. W. Brewster	10.00
Lawrence Byrnes	15.00

September 11 to 14—Mounted Men—

Gates A. Johnson	5.00
Thos. J. O'Leary	10.00

Digitized by Google

Court Men—

F. E. Krembs	20.00
M. W. Brewster	10.00
L. V. Hurd	9.00

Day Men—

Geo. P. Rodman	5.00
A. E. Clark, Jr.	2.50
R. C. Ervin	2.50
J. E. Chalmers	2.50
Oscar Pulkrabek	2.50
John Dougherty	5.00
Frank Turek	5.00
C. J. West	5.00
S. A. Miszewski	2.50
A. J. Jerome	5.00
Dave Irving	7.50
W. A. Brand	2.50
R. Voeltz	2.50
Martin Anthony	5.00
B. K. McDonald	5.00
G. E. Follett	5.00
C. H. Lipke	2.50
E. H. June	5.00
Frank Ryan	5.00
R. W. Smith	5.00

Night Men—

George S. Whitney	5.00	
E. A. Lowe	5.00	
C. L. Steinmetz	5.00	
Max Zimmermann	5.00	
W. G. Parker	2.50	
A. S. Billings	2.50	
		3,588.50

Sept. 12. 7853 M. T. Dunn, Treasurer—Payroll, Fair Week, Sanitation Department:

C. A. Kenyon	$2.85
E. W. Welshenger	1.60
Geo. Feltman	1.60
C. Sobey	1.60
B. Mills	1.30
Henry Reed	4.00
Wm. Levin	2.60
C. Tennyson	5.00
P. Rasmussen	5.57
Carleton Dane	5.90
Geo. Benton	5.57
B. Mills	1.75
Robin Barry	6.10
Frank Burke	5.70
H. A. Kannow	4.70
Tom Anderson	3.90
John Smith	1.40
Herbert Gillard	7.60
W. D. Travers	7.35
A. Scott	1.60
W. Scholl	7.65
Edw. Bellew	4.15
C. Pacius	4.10
C. Pacius	4.00
Philip Frantz	10.05
F. Hamilton	10.40
Frank Hotla	10.55
Lewis Sine	17.50
Wm. Johnson	5.10
Wm. Henry	12.80
W. D. Travers	11.50
W. N. Jones	2.60
John West	20.45
Claude Hoff	13.10
Joe Larkin	12.90
Tom Anderson	21.90
John Kane	23.20
J. Tismark	3.00
Geo. Keller	19.55
Frank Bach	12.00
C. Frantz	14.40
B. Fassler	23.80
Fritz Filles	18.75
George Unger	12.70
John Moran	21.80

Digitized by Google

C. M. Sloan	4.00
T. W. Cushing	4.00
J. Sullivan	15.70
F. Felix	16.40
B. Miles	12.30
John Burke	20.40
W. McCoy	27.45
F. Cunningham	20.85
Fred Niske	32.40
E. W. Merrill	2.00
Stanley H. Haynes	12.50
W. J. Chatterson	29.90
C. Strube	25.30
Wm. Keller	25.55
Edward Reimminger	34.65
Alfred Gilky	22.00
John Kruger	18.00
John Flisch	18.20
John Carr	11.00
J. B. Pusack	23.05
N. Reimringer	16.00
Geo. Reimringer	25.45
Mat Willmus	60.00
Fred Gregory	1.00
F. E. Randall	65.00
C. B. Randall	175.00
H. A. Logan	2.60
Peter Norve	6.00
Frank Kardell	16.75
H. Kardell	10.50
Peter Kardell	13.50
Harold Osman	6.30
Geo. Mathews	12.00
R. W. Zeimer	15.30
Art Thompson	5.70
Henry Gasco	4.95
H. A. Kannow	21.60
Peter Norve	22.20
Joe Keller	22.50
Wm. Johnson	13.05
Gust Vannborg	12.75
Geo. Smith	21.30
E. W. Merriell	32.70
A. Backmark	43.75
Allen Crawford	55.00
James Quinlan	47.38
A. Brinkman	19.65
Frank Kardell	9.90
Henry Kardell	22.73
W. McQuaid	20.25
Joe Keller	31.28
John Hartleib	48.60
Joseph Robertson	49.50
Harry Robertson	45.50
Frank Reimringer	55.13
A. Burnell	38.03
L. Ayde	60.40
John Keller	62.75
Wm. Schacht	53.33
Matt Wilmus	55.80
Matt Wilmus	41.85
Rainey Hawkins	4.00
Ed Colman	2.60
J. G. Godfrey	25.00
O. T. Huff	24.00
N. Stewart	23.40
Ed Coleman	20.60
Rainey Hawkins	17.00
J. Reeves	21.00
W. Knox	23.00
Ralph Ward	17.00
S. Hopkins	15.00
W. D. Douglas	15.00
Geo. Washington	15.00
H. A. Daum	5.50
Leo Daum	5.50
L. Dorsey	7.50
Wm. Culp	15.00
W. W. McCoy	25.00
Kate Ungar	15.00
Mag Unger	15.00
B. Lucas	17.00

Digitized by Google

Ella Coleman	17.00
Ida M. Johnson	17.00
Anna Desipha	15.00
Sylvia Mills	15.00
Ella Gardner	15.00
Carrie Gardner	15.00
Mrs. Godfrey	15.00
Mrs. Hedge	17.00
Florence Utley	5.00
Mrs. J. White	15.00
Kirk Hillman	55.00
J. Godfrey	1.00
August Johnson	2.00
Carl Klein	6.00
Gilbert Chell	4.00
Orwald Ryberg	6.00
Frank Rando	6.00
Roland Foix	6.00
H. Nicholson	6.00
H. Miles	6.00
John Dowey	6.00
John Towey	6.00
Tom Curran	6.00
Eugene Benson	6.00
Frank Strong	6.00
Lawrence McCoy	6.00
Frank Fleschman	3.50
Eustis Nelson	7.00
Frank Klein	5.00
James Doyle	6.00
Verne Gearey	2.00
Cyril Mulcare	3.00
Ernest Nordine	.50
Joe Poitras	6.00
Sidney Young	6.00
John Mack	5.00
Oscar Best	5.00
Edw. Kinney	6.00
Edw. Englund	6.00
Wm. McCarthy	6.00
Fred Krysel	6.00
Bristol Tormey	6.00
Frank Greipel	6.00
Marshall Ayers	5.00
Geo. Cole	3.30
Alfred Marlow	2.00
James Raymond	5.50
Wm. Flynn	6.10
Roy Lund	6.00
Herbert Kelly	6.00
Joseph Kelley	6.00
Clifford Person	2.00
Roy Person	2.00
Arthur Amlee	6.00
Christian Hansen	6.00
Arthur White	6.00
Geo. Lutz	6.00
Ralph Dapron	1.50
Severin Wedman	6.00
Clarence Beckstrom	7.00
John Fladeland	1.00
Jacob Smith	1.00
Ray Robinson	6.00
Don Ewing	.80
W. Laidlaw	6.00
Vincent Diviny	2.50
Virgil Vars	6.00
Barton Diviny	6.00
Glen Moore	1.00
Howard Rebeck	6.00
Ralph Hubbard	1.00
Joseph Schaluer	6.00
M. Beyer	6.00
M. Sieverson	6.00
Harold Hillman	2.50
Chas. Steinbernen	6.00
Geo. Johnson	6.00
H. Lange	5.00
Stephen O'Malley	4.50
Curtis Fadden	3.50
Edw. Skleiner	6.00

Digitized by Google

		Richard Charles	6.00	
		Wilfred Kinney	6.00	
		M. Williams	4.00	
		Edw. Sieverson	5.60	
		Stanley H. Haynes	18.00	
				$3,018.17
Sept. 12.	7854	St. Paul Trades and Labor Assembly, advertising		250.00
Sept. 12.	7855	Minneapolis Trades and Labor Assembly, advertising		250.00
Sept. 12.	7856	Dr. C. C. Lyford, premiums		47.00
Sept. 12.	7857	M. T. Dunn, treasurer—Payroll, Fair week, Pageant of Nations:		
		Frank Sullivan	$11.20	
		Will Lang	9.07	
		E. Mundt	9.10	
		Robt. Fleming	41.66	
		Phil. Lang	50.00	
		Anton Chelberg	26.40	
		Herman Stahl	34.38	
		P. Hassett	29.00	
		Chas. Dohney	32.00	
		Geo. Stanley	32.00	
		Pat. Clarey	30.00	
		Walter Bryant	32.00	
		Geo. Parr	25.00	
		Ray Woods	27.50	
		Ralph Dowdell	11.00	
		Morris Shea	27.00	
		Frank Ubel	9.00	
		Geo. Robinson	26.00	
		Don Robinson	26.00	
		Rowland Boucher	12.00	
		C. F. Keefe	12.75	
		H. Cowling	12.75	
		C. Craig	19.00	
		Tom Little	23.75	
		R. G. Boynton	16.00	
		G. A. Wise	14.00	
		C. T. Distler	18.00	
		Fred Noble	8.00	
		D. Dunford	9.00	
		Chas. Corey	2.00	
		Lucian Sinclair	12.00	
		James Reed	12.00	
		John Goiser	19.00	
		M. Murphy	16.00	
		L. Wayne	9.00	
		C. P. Page	12.00	
		Roy Rupp	19.00	
		E. J. Waburn	21.25	
		R. Pfentzurenter	12.50	
		G. Pfentzurenter	9.38	
		G. Rounds	21.00	
		S. Jensen	22.50	
		J. Henderson	13.50	
		S. Jones	15.00	
		Miss K. Sullivan	12.00	
		Mrs. Reising	13.50	
		R. Martin Dell	1.50	
		Morris Burnett	5.30	
		B. F. Gilbert	12.00	
		Frank Kotasek	12.00	
		A. Burnell	12.00	
		Wm. Schacht	4.00	
		M. McQuaid	8.00	
		Nic Pothen	12.00	
		Mary Gibbons	13.10	
		Alma Simandl	13.10	
		Signa Lundquist	13.10	
		Emma Emmerson	13.10	
		Rose Thomas	12.30	
		Ragna Gran	11.90	
		Vera Morgan	13.00	
		Rebecca Patterson	12.10	
		Louise Botts	13.10	
		Dora Lawrence	12.40	
		Gertrude Reissang	12.30	
		Marie Tschida	12.50	
		Leona Shubert	13.10	
		Eva Hanke	11.90	
		Helen Simandl	13.10	
		Sadie Rose	13.10	
		Christine Jensen	13.10	
		Francis Mather	11.80	

Digitized by Google

		Florence Richter	12.40	
		Norma Murray	11.80	
		May Minnahan	12.00	
		Florence La Brie	12.10	
		Gladys Pennock	11.80	
		Myrtle Beck	11.80	
		May Farrington	11.80	
		Regina Lillie	11.90	
		Hazel Schults	11.80	
		Mattie Sunset	11.90	
		Lillian Sangren	11.90	
		Mrs. Schmit	12.00	
		Pearl Pennoc	11.90	
		Grace McLeod	13.10	
		Violet Sterling	13.10	
		Audry Smith	13.10	
		Gladys Atkinson	13.10	
		Frances Morrison	11.60	
		Emeline Cook	13.10	
		Nellie Cook	13.10	
		Christine Ornold	13.00	
		Lillian Lyon	13.10	
		Fay Mack	13.10	
		Pearl Meideman	12.20	
		Myrtle Marteneau	13.00	
		Goldie Schultz	12.40	
		Marie Marty	13.10	
		Lillian Anderson	11.90	
		Mable Marty	13.10	
		Edith Gale	12.40	
		Mary Weik	13.00	
		Rose Tschida	13.10	
		Freedom Humel	13.10	
		Rose Gutz,	13.10	
		Anna Brass	13.10	
		Lena Neil	12.40	
		Grace Hanley	12.40	
		Hazel Morrison	12.70	
		Rose Godfrey	13.10	
		Harriet Alexander	11.50	
		Laura Sigen	13.10	
		Bertha Clousen	13.10	
		Elizabeth Godfrey	13.10	
		Nora Christenson	13.10	
		Eva Roscenfield	13.10	
		Dora Blaustein	13.10	
		Josephine Weik	13.10	
		Jesse Thompson,	13.10	
		Cecil Botts	13.10	
		Marie Braus	13.10	
		Corinne Nelson	12.00	
		Caroline Blair	13.10	
		Agnes Gibbons	13.10	
		Evelin Dahe	12.90	
		Esther Grenstein	13.10	
		Evelin Greinstein	13.10	
		Hazel Morris	13.10	
		Louise Morris	13.10	
		Mildred, Kelly	13.10	
		Beatrice Ebert	13.10	
		Clara Davis	13.10	
		Ella Thereaux	12.40	
		Gladys Eustace	13.10	
		Lida Greenburg,	13.10	
		Esther Greenburg	13.10	
		Marcella Mueller	13.10	
		Mrs. Smith	13.10	
		Lillian Nelson	11.90	
		Kathern O'Keefe	13.10	
		Florence Stewart	13.00	
		Lucy Ambrosini	13.10	
				$2,101.29
Sept. 12	7858	M. T. Dunn, Treasurer—Payroll, Fair week, Special Attractions.		
		Thurman Bray	80.00	
		Joe Barnett	42.00	
		C. A. Gale	30.00	
		Stanley Hubbard	6.00	
		Nina White	39.00	
		Mrs. Beasley	6.00	
		Sarah Nelson	8.00	
		Clara Davis	11.00	

Digitized by Google

		John Salera	55.00	
		H. Batles	21.00	
		P. J. Salmon	21.00	
		J. Ambley	17.50	
		L. Wilder	17.50	
		Wm. Krangel	17.50	
		A. H. Cole	15.00	
		Geo. Chase	15.00	
		Wm. Mitchell	18.00	
		J. J. Duncan	18.00	
		John Sexton	15.00	
		H. Austin	21.00	
		M. Cummins	21.00	
		Chas. Corey	2.00	
		F. Featherstone	17.78	
		H. Brown,	12.00	
		E. E. Angermeier	25.20	
		Will Snyder	7.23	
		John Waljen	90.00	
		C. McBean	18.00	
				$666.71
Sept. 12.	7859	M. T. Dunn, Treasurer, Payroll, Fair Week, Auto Races.		
		W. C. Portner		100.00
Sept. 12.	7860	M. T. Dunn, Treasurer—Payroll, Fair Week, Amusement Dept. Bands.		
		Navassar Ladies	$1,871.95	
		Minnesota State Band	759.00	
		N. W. Military Band	1,230.00	
				$3,860.95
Sept. 12.	7861	M. T. Dunn, Treasurer—Payroll, Fair Week, Vaudeville Acts, Grand Stand.		
		J. Dougherty	$100.00	
		Morris & Morris	275.00	
		Baader La Velle Trio	325.00	
		Okura Jap Troupe	225.00	
		Mme. Louise's Monkeys	300.00	
		Three Newsomes	350.00	
		Bert Morphy	250.00	
		Lajoie Troupe	400.00	
		University Drill Squad	318.00	
		Carl Dahl	125.00	
		Coron & Herbert	350.00	
		Seven Belfords and Busanys	750.00	
		Cordua & Maud	300.00	
		Harry Howard	550.00	
		Idanais Troupe	300.00	
		Montambo and Bartelle	175.00	
		Mine Omega	125.00	
		Bottomley Troupe	300.00	
		De Velda and Zelda	175.00	
		Ergotti—Lilliputian's	300.00	
		Arisato Family	250.00	
		Rex Comedy Circus	500.00	
				$6,743.00
Sept. 12.	7862	M. T. Dunn, Treasurer—Payroll, Fair Week, Electric Dept.		
		H. A. McKittrich	56.05	
		F. Strahl	62.57	
		A. C. Fisher	8.00	
		C. W. Fisher	8.00	
		W. Still	8.00	
		B. Cook	8.00	
		J. Dittrich	39.00	
		W. H. Fahnrich	6.00	
		C. E. Parry	60.12	
		J. H. Woltjen	14.00	
		G. Hunt	19.25	
		O. H. Hunt	20.25	
		C. A. Arndt	55.00	
		T. Delaney	46.20	
		F. Marcotte	7.00	
		Ed. Portington	27.50	
		Geo. F. Brown	65.20	
		A. Norman	24.00	
		A. Jastrow	66.50	
		A. Hansen	69.12	
		S. Rauchwarter	54.00	
		J. J. Hanley	57.65	
		W. Olsen	61.35	
		J. J. Irwin	53.20	
		L. Champagne	60.94	

Digitized by Google

		R. C. Skoog	44.70	
		A. Daugherty	32.00	
		H. Carlson	45.50	
		J. H. Stephenson	97.20	
		C. L. Baary	81.25	
		C. Parson	21.25	
		J. Bennett	87.75	
		W. Oleson	87.75	
		G. W. Hyser	32.50	
		R. C. Skoog	16.50	
		F. Strahl	91.00	
		C. E. Parry	84.50	
		A. Zastrow	52.50	
		J. J. Hanley	52.00	
		H. Carlson	45.50	
		J. J. Erwin	45.50	
		L. Schampagne	29.25	
		O. R. Hunt	17.00	
		B. C. Clauson	8.00	
		S. J. Rauchwarter	9.00	
		C. A. Arndt	9.00	
		G. Hunt	14.00	
		E. L. Page	8.00	
		Ed. Partington,	32.50	
		L. L. Alexander	135.00	
		J. Dittrich	13.50	
				$2,149.55
Sept. 12.	7863	Chas. Kerr, Labor Expense,		8.55
Sept. 12.	7864	Matt Cantwell, Labor Expense,		45.00
Sept. 12.	7865	M. T. Dunn, Treasurer—Payroll, Fair Week, Gates Dept.		
		W. S. Albrant	37.80	
		Howard Atkins	12.40	
		A. F. Ainslie	12.40	
		C. H. Armstrong	14.00	
		N. P. Anderson	16.60	
		E. D. Anderson	8.40	
		Ray Anderson	15.60	
		H. D. Alden	12.00	
		Allen Burns	16.40	
		Jos. Armstrong	15.00	
		E. C. Brunner	14.00	
		David H. Backus	6.90	
		J. J. Boomgard	25.00	
		S. R. Broadbent	12.40	
		Fred Babcock	14.00	
		E. E. Burnham	19.90	
		Morris Boxell	12.40	
		Scott Bunker	15.80	
		A. R. Barke	4.00	
		C. E. Beech	12.40	
		R. J. Burgess	5.00	
		Geo. Brown	12.10	
		L. G. Bigelow	30.00	
		Otis Bosworth	12.40	
		Earl J. Blackburn	13.20	
		John R. Blackburn	18.00	
		Win. Blackburn	36.00	
		Fred Bathke	5.00	
		Ed. Brennan	13.80	
		A. M. Curryer	46.00	
		H. H. Chalmers	15.60	
		Leo. Chambers	12.40	
		H. E. Clark	13.60	
		Arthur Cooper	36.20	
		Arthur Conling	13.00	
		Geo. C. Cutler	13.40	
		C. E. Cary	13.60	
		Wm. D. Clapp	6.00	
		C. E. Clark	11.20	
		D. S. Chatfield	12.60	
		F. W. Crandall	25.00	
		R. D. Cameron	13.60	
		F. H. Collins	50.00	
		J. M. Copeland	12.40	
		Jas. W. Clark	15.90	
		Noble Clark	12.40	
		Walter C. Chapman	12.40	
		R. E. Campbell	13.80	
		Fred T. Cottrell	15.40	
		H. H. Crawford	20.50	
		W. L. Councilman	31.80	

Digitized by Google

F. A. Cutler	16.20
Walter Crosby	32.40
L. E. Cole	12.40
James Cannon	12.40
F. W. Cushing,	5.00
Arthur Cooper	12.00
L. A. Dadner	12.40
Donald S. Doty	16.20
Leo. S. Dawley	16.40
Donald Dampier	12.40
Jas. P. Devine	7.40
Mark Devine	13.60
John C. Dwan	14.40
Chas. Dwan	14.80
H. S. Davis	16.40
Hubert Drips	15.20
H. C. Dressell	17.00
Wm. Denny	36.80
Chas. Dunham	15.40
Merton Dobbin	14.50
Horace Day	12.40
Leo. A. Daum	18.00
Conrad Davis	13.80
John S. Dodds	35.05
H. Arno Daum	18.00
Francis Downs	16.00
G. F. Doran	13.60
Ray C. Dressell	15.00
Paul A. Eldridge	12.40
F. J. Eubank	21.60
W. S. Erwin	33.90
John Eddy	6.00
R. F. Eddy	2.20
Adam Fritz	15.00
Edw. Fitzgerald	16.80
M. J. Fairly	16.20
W. C. Foster	31.20
Frank Featherstone	16.00
Geo. H. Fahnestock	12.40
Hardick Fuller	15.80
Thos. J. Farquhar	16.40
Howard Freeman	12.40
Ray W. French	21.00
Leslie G. Fuller	100.00
D. M. Giltiman	13.60
Stanley Griswold	12.00
A. E. George	15.40
Geo. Gerlach	12.40
Bernard J. Grogan	14.10
E. A. Gillespie	15.30
F. S. Gilman	6.00
J. H. Galligan	14.40
A. L. Gauswitz	13.40
E. A. Garfield	6.00
A. W. Gauger	16.40
Oliver Geiss	30.00
A. W. Garrett	12.40
Jos. P. Goodnature	13.80
Fletcher Graves	15.90
Wm. J. Hardy	12.40
Guy Haff	16.80
Frank Hoel	15.30
Karl Hullsick	13.40
Irve Hammett	12.40
R. A. Hornbeck	13.60
M. E. Heicker	14.80
M. E. Hessler	12.40
A. A. Henz	24.00
D. E. Hogan	12.40
Mason Hynson	24.40
Merle Harter	12.40
Walter Hauer	12.40
Warren L. Harris	13.00
E. W. Hammel	12.40
H. L. Hamlin	15.00
Pat. Hughs	33.30
F. N. Harrington	13.20
H. J. Harrington	8.00
L. A. Hilger	23.25
R. N. Hilger	7.90
Henry Harrison	12.40
Lynn Houghtaling	12.20

Digitized by Google

Albert H. Hoyt	16.80
Jas. Humphrey	6.00
C. C. Ives	25.00
Dean Ireton	16.80
M. B. Johnson	35.00
Howard Johnson	12.40
C. S. Johnson	12.70
Seymour Johnson	13.40
Clayton Jorgenson	13.00
D. E. Jenks	18.60
Scott Johnston	13.90
F. E. Johnston	14.40
John Jentz	24.00
H. E. Johnson	6.00
F. H. Johnson	5.20
Lee Johnson	5.00
Raymond Kellerman	12.40
E. Kinstler	14.60
Donald Konantz	12.40
Chas. F. Kelley	16.20
Claude Knott	15.90
Clyde Kittleson	16.20
Melvin Knoff	12.40
C. M. Jensen	12.40
Geo. W. King	12.40
Harry F. Keon	18.00
Tracy Kelly	12.40
Sam. Kurlanski	17.70
Bert. Kirk	12.00
Wm. Kotasek	21.00
Jabez Lloyd	10.40
L. LaValley, Jr.	14.40
P. M. Lewis	18.00
F. C. Lewis	18.00
L. E. Lewis	14.80
Lynn Lindsay	4.00
Jay Ledy	12.40
W. C. Larrabee	10.60
Addison Lewis	16.20
L. G. Lindsay	4.00
Carl C. Meixner	12.40
E. S. Mariette	30.00
Wm. C. Merrill	13.10
W. S. McConnell	18.00
N. S. Mitchell	15.30
R. F. Meek	12.40
Jas. C. Markoe	12.40
Francis Markoe	12.40
William Markoe	12.40
A. E. McMahon	14.20
E. W. Mann	25.40
Tim Murphy	12.40
Royal Marshall	12.40
Malcolm Morehart	12.40
M. J. McGrath	2.00
B. Murray	14.00
A. R. Matthews	21.00
Lee Mace	15.00
Thos. E. Madden	12.40
Edwin E. Moore	16.30
H. J. Mann	15.10
J. W. McKillip	8.40
Thos. Miller	22.80
Robt. MacGregor	15.00
T. C. Macoubrey	16.60
T. C. Macoubrey, Jr.	13.60
Russell Morrissey	5.00
Gerald Napier	14.40
Arthur Nobbs	16.80
Walter G. Nuessle	20.80
Carl E. Nelson	16.00
Rockwood Nelson	15.00
Wm. Naegeli	18.00
R. C. Oram	17.00
W. W. Oram	12.40
W. E. Odenwald	32.00
J. S. O'Donnell	57.80
E. J. Olson	21.60
Ira Owens	12.40
Harold Osman	1.00
Lawrence Petchl	20.20
Doran Pew	12.40
Robt. Pew	12.40

Digitized by Google

A. L. Pidgeon	4.20	
Chas. W. Pidgeon	12.40	
Chas. Parsons	17.00	
A. G. Porter	26.20	
Orph. Parmelee	14.50	
S. A. Phelps	16.20	
Kenneth A. Phelps	13.80	
Lyle Pettyjohn	34.55	
Ed. Parr	23.40	
Wm. Preus	16.20	
H. W. Powers	50.00	
John Plachy	24.00	
Jos. Peterson	11.00	
Paul A. Remington	13.80	
Edw. L. Rodenburg	12.40	
Jas. Ryder	20.40	
Mark M. Reed	12.40	
Oswin A. Reeves	12.40	
Hugh Ritchie	13.70	
Jas. Rose	12.40	
Willis Rosing	12.40	
T. F. Reviere	12.40	
Harold Rypins	14.00	
Cotter Randall	16.60	
Ward Randall	30.00	
Stanley I. Rypins	13.80	
W. F. Rode	11.00	
E. W. Randall	200.00	
Ben Sahr	12.40	
Henry Swift	14.20	
L. R. Swift	25.60	
Wilson Swan	12.40	
Donald Stowell	12.40	
John J. Scully	22.40	
Y. H. Squire	12.40	
Manley Sowers	15.60	
S. P. Spencer	12.40	
R. S. Stokes	38.00	
Frank St. Martin	16.40	
Oscar M. Solem	16.60	
H. N. Stephenson	12.40	
F. W. Street	15.40	
Geo. Schmitz	12.40	
Ted. Schaeffer	12.60	
E. M. Sprengler	6.00	
Fred Schugard	15.60	
Arthur Swearingen	12.40	
Fred Schriber	57.00	
C. S. Steffes	18.00	
S. G. Swartz	5.00	
C. M. Sloan	5.00	
T. Smith.	5.00	
A. F. Thompson	18.00	
R. B. Taney	12.40	
Camillus Thielman	12.40	
Edwin Vogelpohl	12.40	
Geo. Von Steinkirch	12.00	
R. E. Wood	13.80	
J. P. Wells	12.00	
Byron K. Wilson	13.20	
E. W. Ware	12.40	
Edw. Wise	12.40	
G. R. Willard	13.90	
A. A. Woods	17.80	
M. W. Williams	16.60	
A. J. Walker	18.00	
Arthur Wright	12.40	
Tal Williams	21.40	
J. H. Wood	12.40	
Geo. Welles	18.00	
Karl Wold	18.40	
M. R. Willard	15.00	
W. O. Warner	30.00	
Harold Walker	6.00	
P. E. Watson	4.30	
E. C. Willard	150.00	
L. S. Ylvisaker	16.00	
Edgar Youngquist	12.40	
A. D. Young	16.60	
Peter Zimmerman	6.00	
Emil Zutz	12.40	
Maurice Zack	17.40	
L. A. Zollner	16.80	
		5,123.75

Digitized by Google

Sept. 12.	7866	M. T. Dunn, treasurer—Payroll, Fair week, agricultural department:		
		Lucy Robertson	$8.50	
		Florence Robertson	9.50	
		Fred Boken	4.00	
		Mrs. Harkin	5.50	
		Harold Harkin	5.50	
		Arthur Wright	20.00	
		Phil Jordan	12.50	
		Howard Atkins	13.75	
		Cuthbert Munns	33.00	
		Harry Westan	33.00	
		J. W. Heritage	42.62	
		Lewis L. Anderson	33.50	
		John Robertson	45.50	
		T. J. Moe	72.00	
		Naemi Englund	24.00	
		L. V. Crandall	146.00	
		Stuart Elliott	138.00	
		J. V. Bailey	30.00	
		Prof. Thos. Shaw	50.00	
		J. A. Howard	5.00	
		R. A. Moore	25.00	
		Mrs. Tomhave	5.00	
				761.87
Sept. 12.	7867	M. T. Dunn treasurer—Payroll, Fair week, horse department:		
		W. E. Prichard	$115.00	
		Wm. Fowler	100.00	
		W. L. Wilson	100.00	
		Walter Palmer	100.00	
		John De Lancey	100.00	
		J. M. Gould	50.00	
		Lee M. Shell	75.00	
		I. Currier	65.00	
		John Hurst	30.00	
		John Timpane	35.00	
		Frank McCadden	30.00	
		Geo. Gregg	30.00	
		John MacBeth	30.00	
		W. R. Hammett	17.50	
		H. M. Clark	3.50	
		R. B. Daniel	10.50	
		E. E. Miller	100.00	
		P. Sheeran	3.50	
		Ottis Hainlan	12.50	
		Barrett & Zimmerman	12.00	
		W. Levin	7.00	
		C. Tennyson	6.75	
		C. W. Race	15.96	
		S. D. Davis	12.54	
		K. Lyford	2.00	
		F. Burke	9.46	
		J. Johnston	20.00	
		D. H. Lyford	50.60	
				1,143.81
Sept. 12.	7868	Ray Mohr, labor expense		12.50
Sept. 12.	7869	M. T. Reese, labor expense		27.00
Sept. 12.	7870	Mr. and Mrs. Beasley, Pageant of Nations		72.00
Sept. 12.	7871	Mrs. Beasley, Pageant of Nations		4.00
Sept. 12.	7872	Mme. Hilda Caroll, Pageant of Nations		481.85
Sept. 12.	7873	Robert Fleming, Pageant of Nations		20.00
Sept. 12.	7874	W. E. Price, Pageant of Nations		107.55
Sept. 12.	7875	Ethel Robinson, special attractions		200.00
Sept. 12.	7876	M. T. Dunn, treasurer—Payroll, Fair week, federation department:		
		J. Howard Putz	$17.00	
		Mrs. M. Smith	12.50	
		Mrs. W. M. Liggett	56.00	
				85.50
Sept. 12.	7877	M. T. Dunn, treasurer—Payroll, Fair week, transportation:		
		Russell Jelly	$2.00	
		R. W. Ziemer	15.00	
		Ken Byram	42.00	
		C. E. Lamberton	100.00	
				159.00
Sept. 12.	7878	Kelly & Roberts, miscellaneous expense		72.45
Sept. 12.	7879	M. T. Dunn, treasurer—Payroll, Fair week, secretary's office:		
		Edgar Romans	$18.00	
		Dana Schmahl	14.00	

Digitized by Google

		Willie Distel	22.00	
		Helen V. Moe	18.00	
				72.00
Sept. 12.	7880	M. T. Dunn, treasurer—Payroll, Fair week, program distribution:		
		Marjorie Wells	$9.00	
		Edna Carr	9.00	
		Hazel Withee	9.00	
		Maude Silver	9.00	
		May Carr	9.00	
		Agnes Carr	9.00	
		Mildred Brockway	9.00	
		Edson Gish	24.00	
				87.00
Sept. 12.	7881	M. T. Dunn, treasurer—Payroll, Fair week, privilege department:		
		S. H. Bezoier	$300.00	
		H. M. Buck	258.00	
		Thos. M. Rees	85.00	
		Gordon C. Smith	40.50	
		C. T. Crowley	40.50	
		Robt. Hotchkiss	21.00	
		G. W. Winslow	21.00	
		R. C. Thom	39.00	
		Clayton Griswold	21.00	
		H. H. LaDuke	21.00	
		Victor Roeting	21.00	
		Geo. E. Anderson	63.00	
		J. Laurence	116.00	
		Timothy Donovan	76.00	
		A. E. Snyder	36.00	
		H. E. Wentzel	36.00	
		C. H. Baldwin	21.00	
		L. B. Cowen	21.00	
		Andrew Rotegard	18.00	
		Chas. Kenning	18.00	
		U. Delger	18.00	
		Peter Koehler	21.00	
		T. J. Frisko	18.00	
		Alex. Campbell	15.00	
		Edw. Larson	15.00	
		R. Richards	15.00	
		Roy Peterson	15.00	
		L. O. Ylvisaker	21.00	
		R. E. Towle	28.00	
		Jos. Gahr	15.00	
		Harold Fenton	15.00	
		R. H. Vollmer	15.00	
		Roy Holmes	24.00	
		J. Anderson	20.00	
		Geo. A. Cedardahl	80.00	
		John Manning	18.00	
				1,626.00
Sept. 12.	7882	M. T. Dunn, treasurer—Payroll, Fair week, press bureau:		
		W. W. Wilcox	$40.00	
		R. S. Wilcox	21.00	
				61.00
Sept. 12.	7883	M. T. Dunn, treasurer—Payroll, Fair week, poultry department:		
		Geo. D. Holden	$50.00	
		Ralph Whitney	10.00	
		Leslie Parlin	100.00	
		L. G. Tubbs	36.00	
		Geo. Kingsley	25.00	
		Claude Crandall	25.00	
		Ralph Whitney	9.00	
		Alfred Kelley	25.00	
		Arthur Dodge	30.00	
		Floyd Roberts	5.00	
				315.00
Sept. 12	7884	M. T. Dunn, treasurer—Payroll, Fair week, music—Woman's building:		
		John Shine	$15.00	
		William Peterson	15.00	
		Henry Peterson	15.00	
		John Moe	15.00	
		Paul Zadach	15.00	
		William Tuttle	15.00	
		Keith Hammell	15.00	
		Clyde Barlow	15.00	
		Edward Knoke	15.00	
		Raymond Barker	15.00	
		Ward Allen	15.00	

Digitized by Google

		Carl Johnson	15.00	
		Burleigh Sprague	15.00	
		Lester Henkel	15.00	
		Maude Johnston	30.00	
				240.00
Sept. 12.	7885	M. T. Dunn, treasurer—Payroll, Fair week, machinery department:		
		J. W. McKillip	$2.50	
		Louis Taylor	23.00	
		A. C. Fisher	4.00	
		Wm. M. Barber	60.00	
		Chas. Hunter	22.50	
		D. Cal. Sivright	75.00	
		Raymond A. Lee	150.00	
		David Robertson	17.50	
				354.50
Sept. 12.	7886	Void.		
Sept. 12.	7887	M. T. Dunn, treasurer—Payroll, Fair week, horticultural department:		
		A. W. Latham	$100.00	
		Thos. Redpath	100.00	
		Gust Malmquist	75.00	
		Fred Cowles	75.00	
		Geo. Redpath	45.00	
		Harold Comaford	35.00	
		Stanley Larson	28.00	
		Clarence Nelson	30.00	
		Wm. Mason	35.00	
		N. D. Ricks	27.50	
		Frank Harris	30.00	
		B. F. Latham	30.00	
		Esther Strandberg	15.75	
		Hattie Raymond	9.00	
		Hulda Strandberg	9.00	
		J. V. Hoffman	10.00	
		Dr. M. S. Whetstone	50.00	
				704.25
Sept. 12.	7888	M. T. Dunn, treasurer—Payroll, Fair week, bee and honey department:		
		N. E. France	$21.50	
		Floyd Blunt	3.00	
		Ray Blunt	3.00	
		A. Glover	2.00	
		E. N. Muther	10.20	
		W. M. Lothamer	36.00	
		M. V. Facey	105.00	
				180.70
Sept. 12.	7889	M. T. Dunn, treasurer—Payroll, Fair week, exposition building, grand stand:		
		Geo. B. Keen	$80.50	
		Everitt Johnson	32.00	
		G. M. Woodward	16.00	
		Geo. R. Snell	16.00	
		Alfred Arnazen	6.00	
		Oscar Nelson	8.00	
		Geo. Turner	8.00	
		R. A. Plumer	24.00	
		Geo. B. Howler	8.00	
				198.50
Sept. 12.	7890	M. T. Dunn, treasurer—Payroll, Fair week, St. Louis building:		
		Alex. Payne	$34.00	
		Cindrella Payne	55.00	
		Mary Fletcher	15.00	
		Granville Pease	50.00	
				154.00
Sept. 12.	7891	C. E. Cook, labor expense		50.00
Sept. 12.	7892	Deere & Webber Co., sanitation department		1.20
Sept. 12.	7893	Leslie Parlin, miscellaneous expense		4.50
Sept. 12.	7894	H. H. Johnston, miscellaneous expense		14.88
Sept. 12.	7895	Hamline M. E. Church, sanitation department		15.00
Sept. 12.	7896	Hamline M. E. Church, miscellaneous expense		292.00
Sept. 12.	7897	F. A. Heilpere, sanitation department		1.80
Sept. 12.	7898	Conrad & Dreis, sanitation department		4.20
Sept. 12.	7899	R. H. Berryman, sanitation department		1.30
Sept. 12.	7900	J. A. Quinn, miscellaneous expense		60.00
Sept. 12.	7901	Helen Reis, labor expense		18.00
Sept. 12.	7902	Twin City Paint Co., Pageant of Nations		20.70
Sept. 12.	7903	Crane & Ordway Co., permanent improvement material.		116.50
Sept. 12.	7904	Wright, Barrett & Stilwell, miscellaneous expense		22.18
Sept. 12.	7905	John Beissel, cuts, etc.		35.00
Sept. 12.	7906	Union Elevator & Machine Co., Pageant of Nations		7.00
Sept. 12.	7907	Western Supply Co., permanent improvement material		103.65

Digitized by Google

Sept. 12.	7908	Minnesota Engraving & Colorplate Co., cuts, etc.		30.85
Sept. 12.	7909	Twin City Scenic Co., Pageant of Nations		1.62
Sept. 12.	7910	Brown, Treacy, Sperry Co., office supplies		20.10
Sept. 12.	7911	Nelson Sash & Door Co., permanent improvement material		37.89
Sept. 12.	7912	E. L. Huffman, billposting, advertising		7.00
Sept. 12.	7913	H. W. Kingston Co., stationery and printing		36.00
Sept. 12.	7914	Brooks Bros., permanent improvement material		78.55
Sept. 12.	7915	Smith-Premier Co., office supplies		1.50
Sept. 12.	7916	Wyman, Partridge & Co., Pageant of Nations		24.97
Sept. 12.	7917	Union Roofing & Manufacturing Co., permanent improvement material		77.50
Sept. 12.	7918	W. K. Morison, miscellaneous expense		1.80
Sept. 12.	7919	Janney, Semple, Hill Co., Pageant of Nations		3.62
Sept. 12.	7920	Murphy-Travis Co., office supplies		5.00
Sept. 12.	7921	J. H. Armstrong, labor expense		15.00
Sept. 12.	7922	M. T. Dunn, treasurer—Payroll, Fair week, button department:		
		A. S. Peterson	$7.50	
		J. E. Dodds	17.50	
		Frank Wade	5.00	
				30.00
Sept. 12.	7923	M. T. Dunn, treasurer—Payroll, Fair week, dairy department:		
		J. C. Joslin	$50.00	
		John Moriarty	26.00	
		John Conway	26.00	
		Ole Lee, Jr.	24.00	
		Edith Morley	45.00	
		H. H. Kalmoe	10.50	
		H. E. Clark	10.50	
		I. O. Dybevick	85.00	
		J. R. Morley	125.00	
		A. W. Parkin	20.00	
				422.00
Sept. 12.	7924	K. B. Hensler, official program		100.00
Sept. 12.	7925	M. T. Dunn, races (refund)		7.50
Sept. 12.	7926	Jennie Roseberg, labor expense		60.00
Sept. 12.	7927	M. T. Dunn, treasurer:		
		Billposting, advertising	$735.00	
		Miscellaneous expense	196.50	
		Races	872.00	
				1,803.50
Sept. 12.	7928	Buick Motor Co., special attractions		675.00
Sept. 12.	7929	Fred J. Wagner, special attractions		200.00
Sept. 12.	7930	J. F. Gelnow, special attractions		75.00
Sept. 12.	7931	Dr. C. E. Dutton, special attractions		200.00
Sept. 12.	7932	St. Paul Auto Club, special attractions		100.00
Sept. 12.	7933	Columbus Buggy Co., special attraction s		50.00
Sept. 12.	7934	Deere & Webber Co., special attractions		75.00
Sept. 12.	7935	Staver Carriage Co., special attractions		50.00
Sept. 12.	7936	M. T. Dunn, treasurer—Payroll, Fair week, treasurer's department:		
		Frank Collins	$31.50	
		Marcus Day	31.50	
		F. J. Edwards	5.25	
		C. T. Ekman	5.25	
		Link Ekman	26.25	
		Paul Falconer	31.50	
		J. V. Hoffman	31.50	
		A. S. Kennedy	31.50	
		G. A. Kriha	26.25	
		Leonard Larson	31.50	
		M. E. McNally	31.50	
		Ralph Neinhauser	31.50	
		Henry Nobbs	31.50	
		T. P. O'Regan	31.50	
		G. L. Rosing	31.50	
		W. F. Saeger	31.50	
		W. H. Schultz	31.50	
		S. R. Harley	31.50	
		Fred Bohen	31.50	
		John A. Oace	70.00	
		Roy Shippman	78.00	
		L. N. Brenna	150.00	
		D. C. Armstrong	75.00	
		Clara A. Donant	50.00	
		Winnifred F. Moore	73.50	
		F. H. Goodrich	250.00	
		W. E. Hibbard	72.00	
		C. T. Anderson	54.25	
		C. E. White	54.25	
		Paul Taylor	35.00	

Digitized by Google

		D. E. Lcomis	10.50	
		E. A. Shaw	36.00	
		R. S. Shippman	16.90	
		Security National Bank, mutilated coin	11.11	
		S. E. Buck	10.50	
		G. Laybourne	21.00	
		Hugh Harrison	21.00	
		John Gale	21.00	
		Edw. Keating	21.00	
		Donald Hudson	21.00	
		C. Dolnger	21.00	
		F. J. Edwards	19.25	
		Paul Shepard	21.00	
		E. J. Gifford	21.00	
		D. T. Williams	21.00	
		F. H. Delaney	21.00	
		W. W. Kenyon	21.00	
		W. F. Wieland	21.00	
		Clark Wotring	21.00	
		M. Marshall	21.00	
		M. B. Lyon	21.00	
		J. W. Whitmore	31.50	
		R. J. Metzdorf	21.00	
		C. F. Yoerg	21.00	
		A. G. Nielson	21.00	
		Roy Sweitzer	8.75	
		C. A. Albright	14.00	
		Dick Horgan	75.00	
				2,109.01
Sept. 12.	7937	James Brown, labor expense		14.00
Sept. 12.	7938	Nick Pothen, labor expense		22.50
Sept. 12.	7939	Miss Emma Green, music		210.00
Sept. 12.	7940	Magnus Brown, miscellaneous expense		80.09
Sept. 12.	7941	J. R. Morley, miscellaneous expense		11.57
Sept. 12.	7942	Western Union Telegraph Co., telegrams, telephones, etc.		6.81
Sept. 12.	7943	W. H. Tomhave, miscellaneous expense		2.00
Sept. 12.	7944	W. W. Wilcox, labor expense		125.00
Sept. 12.	7945	Thos. H. Canfield, expense, miscellaneous		5.00
Sept. 12.	7946	C. E. Lamberton, expense, miscellaneous		17.54
Sept. 12.	7947	Powers Mercantile Co., permanent improvement material		19.60
Sept. 12.	7948	E. B. Pierce, newspaper advertising		5.00
Sept. 12.	7949	W. B. Taylor, races		50.00
Sept. 12.	7950	W. H. McCarthy, races		2,250.00
Sept. 12.	7951	James Patterson, forage		12.50
Sept. 12.	7952	Osgood-Blodgett Manufacturing Co., forage		48.00
Sept. 12.	7953	Archer-Daniels Linseed Co., forage		84.38
Sept. 12.	7954	C. R. Rank & Co., forage		169.60
Sept. 12.	7955	H. L. Elliott & Co., forage		490.11
Sept. 12.	7956	Loftus, Hubbard & Co., forage		759.59
Sept. 12.	7957	G. L. Upton & Co., forage		869.08
Sept. 12.	7958	Chicago Costume Co.—		
		Pageant of Nations	$1,257.50	
		Races	218.00	
				1,475.50
Sept. 12.	7959	Journal-Chronicle Co., stationery, printing		40.25
Sept. 12.	7960	Jensen Printing Co., stationery, printing		309.25
Sept. 12.	7961	Dispatch Printing Co., billposting, advertising		21.38
Sept. 12.	7962	Minnesota Engraving & Colorplate Co., cuts, views, etc.		1.02
Sept. 12.	7963	U. S. Stove Repairing Co., miscellaneous expense		8.00
Sept. 12.	7964	Brown, Treacy, Sperry Co., office supplies		83.56
Sept. 12.	7965	Daily News Publishing Co., billposting, advertising		7.56
Sept. 12.	7966	Tri-State Telephone Co., telephones		12.50
Sept. 12.	7967	Finch, Van Slyke & McConville, miscellaneous expense		37.77
Sept. 12.	7968	Holm & Olson, miscellaneous expense		21.00
Sept. 12.	7969	J. L. Rounds, labor expense		12.50
Sept. 12.	7970	W. H. Kane, expenses, miscellaneous		9.68
Sept. 12.	7971	C. P. Gibson, cuts, etc		6.00
Sept. 12.	7972	Chicago Stage Lighting Co., Pageant of Nations		392.64
Sept. 12.	7973	McClain & Gray, office supplies		4.80
Sept. 12.	7974	Singer Sewing Machine Co., Pageant of Nations		15.00
Sept. 12.	7975	American Sparkler Co., Pageant of Nations		54.00
Sept. 12.	7976	Minneapolis Tribune, billposting, advertising		12.80
Sept. 12.	7977	Fred Chamberlain, tools, machines, etc		325.00
Sept. 12.	7978	Board of Water Commissioners, expense, miscellaneous		198.95
Sept. 12.	7979	C. H. Griebel, billposting, advertising		131.26
Sept. 12.	7980	G. H. Kees Co., permanent improvement material		103.00
Sept. 12.	7981	R. L. Guthrie, labor expense		48.00
Sept. 12.	7982	R. M. Hoffman, labor expense		65.00
Sept. 16.	7983	C. E. Cook, labor expense		33.34
Sept. 12.	7984	Standard Printing Co., billposting, advertising		1,289.05
Sept. 12.	7985	Osgood-Blodgett Manufacturing Co., expense, miscellaneous		10.00
Sept. 12.	7986	J. B. and C. T. Moffett, expense, miscellaneous		2.71

Digitized by Google

Sept. 12.	7987	Weldon, Williams & Lick, stationery and printing	82.80
Sept. 12.	7988	Cole & Christianson Co., stationery and printing	36.00
Sept. 12.	7989	Globe Ticket Co., stationery and printing	123.00
Sept. 12.	7990	Western Union Telegraph Co., telegrams	24.38
Sept. 12.	7991	Griggs, Cooper Co., freight, express	3.74
Sept. 12.	7992	G. F. Hutchinson & Co., expense, miscellaneous	75.00
Sept. 12.	7993	Minneapolis Bedding Co., personal property	20.00
Sept. 12.	7994	Colwell Press, stationery and printing	12.75
Sept. 12.	7995	C. P. Drake, labor expense	42.00
Sept. 17.	7996	A. P. Graham, labor expense	60.00
Sept. 12.	7997	Florence Lauber, premiums	5.00
Sept. 12.	7998	Olberg Journal, newspaper advertising	12.00
Sept. 12.	7999	Twin City Commercial Bulletin, newspaper advertising	40.00
Sept. 12.	8000	The Hardware Trade, newspaper advertising	25.00
Sept. 12.	8001	Norman County Herald, newspaper advertising	12.00
Sept. 12.	8002	Ada Index, newspaper advertising	12.00
Sept. 12.	8003	Adams Review, newspaper advertising	12.00
Sept. 12.	8004	Nobles County Democrat, newspaper advertising	12.00
Sept. 12.	8005	Akely Herald-Tribune, newspaper advertising	12.00
Sept. 12.	8006	Albert Lea Standard, newspaper advertising	12.00
Sept. 12.	8007	Alden Advance, newspaper advertising	12.00
Sept. 12.	8008	Aitkin Independent, newspaper advertising	12.00
Sept. 12.	8009	Aitkin Republican, newspaper advertising	12.00
Sept. 12.	8010	Alexandria Citizen, newspaper advertising	12.00
Sept. 12.	8011	Alexandria Post News, newspaper advertising	12.00
Sept. 12.	8012	Annandale Advocate, newspaper advertising	12.00
Sept. 12.	8013	Anoka Free Press, newspaper advertising	12.00
Sept. 12.	8014	Anoka County Union, newspaper advertising	12.00
Sept. 12.	8015	Anoka Herald, newspaper advertising	12.00
Sept. 12.	8016	Arlington Enterprise, newspaper advertising	12.00
Sept. 12.	8017	Marshall County Banner, newspaper advertising	12.00
Sept. 12.	8018	Atwater Republican Press, newspaper advertising	12.00
Sept. 12.	8019	Aurora News, newspaper advertising	12.00
Sept. 12.	8020	Mower County Transcript, newspaper advertising	12.00
Sept. 12.	8021	Albany Enterprise, newspaper advertising	12.00
Sept. 12.	8022	Park Region Echo, newspaper advertising	12.00
Sept. 12.	8023	Mower County Republican, newspaper advertising	12.00
Sept. 12.	8024	Barnum Herald, newspaper advertising	12.00
Sept. 12.	8025	Clearwater Crystal, newspaper advertising	12.00
Sept. 12.	8026	Bagley Independent, newspaper advertising	12.00
Sept. 12.	8027	Badger Herald Rustler, newspaper advertising	12.00
Sept. 12.	8028	Battle Lake Review, newspaper advertising	12.00
Sept. 12.	8029	Rainy River Region, newspaper advertising	12.00
Sept. 12.	8030	Beaver Creek Banner, newspaper advertising	12.00
Sept. 12.	8031	Beardsley News, newspaper advertising	12.00
Sept. 12.	8032	Becker Record, newspaper advertising	12.00
Sept. 12.	8033	Belgrade Tribune, newspaper advertising	12.00
Sept. 12.	8034	Belview Independent, newspaper advertising	12.00
Sept. 12.	8035	Bellingham Times, newspaper advertising	12.00
Sept. 12.	8036	Belle Plaine Herald, newspaper advertising	12.00
Sept. 12.	8037	Bemidji Sentinel, newspaper advertising	12.00
Sept. 12.	8038	Benson Times, newspaper advertising	12.00
Sept. 12.	8039	Swift County Review, newspaper advertising	12.00
Sept. 12.	8040	Swift County Monitor, newspaper advertising	12.00
Sept. 12.	8041	Bird Island Union, newspaper advertising	12.00
Sept. 12.	8042	Big Fork Settler, newspaper advertising	12.00
Sept. 12.	8043	Blackduck American, newspaper advertising	12.00
Sept. 12.	8044	Blue Earth Register, newspape radvertising	12.00
Sept. 12.	8045	Blue Earth Post, newspaper advertising	12.00
Sept. 12.	8046	Blooming Prairie Times,, newspaper advertising	12.00
Sept. 12.	8047	Itasca Iron News, newspaper advertising	12.00
Sept. 12.	8048	Boyd Bulletin, newspaper advertising	12.00
Sept. 12.	8049	Braham Journal, newspaper advertising	12.00
Sept. 12.	8050	Brainerd Tribune, newspaper advertising	12.00
Sept. 12.	8051	Wilkin County Gazette, newspaper advertising	12.00
Sept. 12.	8052	Breckenridge Telegram, newspaper advertising	12.00
Sept. 12.	8053	Bricelyn Sentinel, newspaper advertising	12.00
Sept. 12.	8054	Brewster Tribune, newspaper advertising	12.00
Sept. 12.	8055	Bronson Budget, newspaper advertising	12.00
Sept. 12.	8056	Brownton Bulletin, newspaper advertising	12.00
Sept. 12.	8057	Browerville Blade, newspaper advertising	12.00
Sept. 12.	8058	Brownsville News, newspaper advertising	12.00
Sept. 12.	8059	Brookston Herald, newspaper advertising	12.00
Sept. 12.	8060	Buffalo Journal, newspaper advertising	12.00
Sept. 12.	8061	Butterfield Advocate, newspaper advertising	12.00
Sept. 12.	8062	Brooten Review, newspaper advertising	12.00
Sept. 12.	8063	Bear River Journal, newspaper advertising	12.00
Sept. 12.	8064	Balaton Press-Tribune, newspaper advertising	12.00
Sept. 12.	8065	Big Fork Compass, newspaper advertising	12.00
Sept. 12.	8066	Caledonia Argus, newspaper advertising	12.00
Sept. 12.	8067	Caledonia Journal, newspaper advertising	12.00
Sept. 12.	8068	Wilkin County News, newspaper advertising	12.00
Sept. 12.	8069	Canby News, newspaper advertising	12.00

Digitized by Google

Sept. 12.	8070	Canby Herald, newspaper advertising	12.00
Sept. 12.	8071	Cannon Falls Beacon, newspaper advertising	12.00
Sept. 12.	8072	Lewis Ledger, newspaper advertising	12.00
Sept. 12.	8073.	Carlton County Vidette, newspaper advertising	12.00
Sept. 12.	8074	Carver County Journal-Review, newspaper advertising	12.00
Sept. 12.	8075	Cass Lake Voice, newspaper advertising	12.00
Sept. 12.	8076	Cass Lake Times, newspaper advertising	12.00
Sept. 12.	8077	Ceylon Herald, newspaper advertising	12.00
Sept. 12.	8078	Weekly Valley Herald, newspaper advertising	12.00
Sept. 12.	8079	Chatfield News-Democrat, newspaper advertising	12.00
Sept. 12.	8080	Chisholm Tribune-Herald, newspaper advertising	12.00
Sept. 12.	8081	Stevens County Review, newspaper advertising	12.00
Sept. 12.	8082	Clara City Herald, newspaper advertising	12.00
Sept. 12.	8083	Claremont News, newspaper advertising	12.00
Sept. 12.	8084	Clarissa Independent, newspaper advertising	12.00
Sept. 12.	8085	Clarkfield Advocate, newspaper advertising	12.00
Sept. 12.	8086	Sherburne County Times, newspaper advertising	12.00
Sept. 12.	8087	Clearwater Herald, newspaper advertising	12.00
Sept. 12.	8088	Clinton Advocate, newspaper advertising	12.00
Sept. 12.	8089	Cloquet Independent, newspaper advertising	12.00
Sept. 12.	8090	Cloquet Pine Knot, newspaper advertising	12.00
Sept. 12.	8091	Cold Spring Record, newspaper advertising	12.00
Sept. 12.	8092	Comfrey Times, newspaper advertising	12.00
Sept. 12.	8093	Cottonwood Current, newspaper advertising	12.00
Sept. 12.	8094	Cyrus Citizen, newspaper advertising	12.00
Sept. 12.	8095	Crookston Press, newspaper advertising	12.00
Sept. 12.	8096	Dassel Anchor, newspaper advertising	12.00
Sept. 12.	8097	Dawson Sentinel, newspaper advertising	12.00
Sept. 12.	8098	Deer Creek Mirror, newspaper advertising	12.00
Sept. 12.	8099	Itasca News, newspaper advertising	12.00
Sept. 12.	8100	Delano Eagle, newspaper advertising	12.00
Sept. 12.	8101	Detroit Record, newspaper advertising	12.00
Sept. 12.	8102	Dodge Center Record, newspaper advertising	12.00
Sept. 12.	8103	Dodge County Star, newspaper advertising	12.00
Sept. 12.	8104	Dover Independent, newspaper advertising	12.00
Sept. 12.	8105	West End Advertiser, newspaper advertising	12.00
Sept. 12.	8106	Bede's Budget, newspaper advertising	12.00
Sept. 12.	8107	Duluth Posten, newspaper advertising	12.00
Sept. 12.	8108	Eagle Bend News, newspaper advertising	12.00
Sept. 12.	8109	Valley View, newspaper advertising	12.00
Sept. 12.	8110	Eden Valley Journal, newspaper advertising	12.00
Sept. 12.	8111	Edgerton Enterprise, newspaper advertising	12.00
Sept. 12.	8112	Echo Enterprise, newspaper advertising	12.00
Sept. 12.	8113	Elbow Lake Herald, newspaper advertising	12.00
Sept. 12.	8114	Star News, newspaper advertising	12.00
Sept. 12.	8115	Ellsworth News, newspaper advertising	12.00
Sept. 12.	8116	Ellendale Eagle, newspaper advertising	12.00
Sept. 12.	8117	Elgin Monitor, newspaper advertising	12.00
Sept. 12.	8118	Elmore Eye, newspaer advertising	12.00
Sept. 12.	8119	Elysian Enterprise, newspaper advertising	12.00
Sept. 12.	8120	Ely Miner, newspaper advertising	12.00
Sept. 12.	8121	Eleven Towns, newspaper advertising	12.00
Sept. 12.	8122	Erskine Echo, newspaper advertising	12.00
Sept. 12.	8123	Evansville Enterprise, newspaper advertising	12.00
Sept. 12.	8124	Eveleth News, newspaper advertising	12.00
Sept. 12.	8125	Faribault Republican, newspaper advertising	12.00
Sept. 12.	8126	Faribault Pilot, newspaper advertising	12.00
Sept. 12.	8127	Faribault Democrat, newspaper advertising	12.00
Sept. 12.	8128	Fairfax Standard, newspaper advertising	12.00
Sept. 12.	8129	Farmington Herald, newspaper advertising	12.00
Sept. 12.	8130	Dakota County Tribune, newspaper advertising	12.00
Sept. 12.	8131	Fergus Globe, newspaper advertising	12.00
Sept. 12.	8132	Wheelock's Weekly, newspaper advertising	12.00
Sept. 12.	8133	Fertile Journal, newspaper advertising	12.00
Sept. 12.	8134	Floodwood Broadaxe, newspaper advertising	12.00
Sept. 12.	8135	Foley Tribune, newspaper advertising	12.00
Sept. 12.	8136	Foley Independent, newspaper advertising	12.00
Sept. 12.	8137	Thirteen Towns, newspaper advertising	12.00
Sept. 12.	8138	Fountain Review, newspaper advertising	12.00
Sept. 12.	8139	Foxhome Hustler, newspaper advertising	12.00
Sept. 12.	8140	Fulda Republican, newspaper advertising	12.00
Sept. 12.	8141	Faribault Referendum, newspaper advertising	12.00
Sept. 12.	8142	Pine County Courier, newspaper advertising	12.00
Sept. 12.	8143	Faribault Journal, newspaper advertising	12.00
Sept. 12.	8144	Gary Graphic, newspaper advertising	12.00
Sept. 12.	8145	Franklin Tribune, newspaper advertising	12.00
Sept. 12.	8146	Frost Record, newspaper advertising	12.00
Sept. 12.	8147	Martin County Zeitung, newspaper advertising	12.00
Sept. 12.	8148	Gaylord Hub, newspaper advertising	12.00
Sept. 12.	8149	Gibbon Gazette, newspaper advertising	12.00
Sept. 12.	8150	Glencoe Enterprise, newspaper advertising	12.00
Sept. 12.	8151	Glenville Progress, newspaper advertising	12.00
Sept. 12.	8152	Glenwood Herald, newspaper advertising	12.00

Digitized by Google

Sept. 12.	8153	Glenwood Gopher Press, newspaper advertising	12.00
Sept. 12.	8154	Red River Valley News, newspaper advertising	12.00
Sept. 12.	8155	Goodhue Enterprise, newspaper advertising	12.00
Sept. 12.	8156	Good Thunder Herald, newspaper advertising	12.00
Sept. 12.	8157	Graceville Phoenix, newspaper advertising	12.00
Sept. 12.	8158	Graceville Enterprise, newspaper advertising	12.00
Sept. 12.	8159	Itasca County Independent, newspaper advertising	12.00
Sept. 12.	8160	Cook County News-Herald, newspaper advertising	12.00
Sept. 12.	8161	Grand Meadow Record, newspaper advertising	12.00
Sept. 12.	8162	Granite Falls Journal, newspaper advertising	12.00
Sept. 12.	8163	Granite Falls Tribune, newspaper advertising	12.00
Sept. 12.	8164	Green Isle Record, newspaper advertising	12.00
Sept. 12.	8165	Gray Eagle Gazette, newspaper advertising	12.00
Sept. 12.	8166	Grove City Times, newspaper advertising	12.00
Sept. 12.	8167	Grygla Eagle, newspaper advertising	12.00
Sept. 12.	8168	Garvin Leader, newspaper advertising	12.00
Sept. 12.	8169	St. Louis County Record, newspaper advertising	12.00
Sept. 12.	8170	Die Frei Presse, newspaper advertising	12.00
Sept. 12.	8171	Kittson County Enterprise, newspaper advertising	12.00
Sept. 12.	8172	Hallock News, newspaper advertising	12.00
Sept. 12.	8173	Hartland Herald, newspaper advertising	12.00
Sept. 12.	8174	Harmony News, newspaper advertising	12.00
Sept. 12.	8175	Hastings Democrat, newspaper advertising	12.00
Sept. 12.	8176	Hancock Record, newspaper advertising	12.00
Sept. 12.	8177	Hanska Herald, newspaper advertising	12.00
Sept. 12.	8178	Hastings Gazette, newspaper advertising	12.00
Sept. 12.	8179	Clay County Herald, newspaper advertising	12.00
Sept. 12.	8180	Dodge County Transcript, newspaper advertising	12.00
Sept. 12.	8181	Hector Mirror, newspaper advertising	12.00
Sept. 12.	8182	Henderson Independent, newspaper advertising	12.00
Sept. 12.	8183	Henning Advocate, newspaper advertising	12.00
Sept. 12.	8184	Hendricks Pioneer, newspaper advertising	12.00
Sept. 12.	8185	Red River Review, newspaper advertising	12.00
Sept. 12.	8186	Grant County Review, newspaper advertising	12.00
Sept. 12.	8187	Heron Lake News, newspaper advertising	12.00
Sept. 12.	8188	Jackson County Times, newspaper advertising	12.00
Sept. 12.	8189	Hewitt Banner, newspaper advertising	12.00
Sept. 12.	8190	Messabe Ore, newspaper advertising	12.00
Sept. 12.	8191	Hibbing Daily Tribune, newspaper advertising	12.00
Sept. 12.	8192	Hills Crescent, newspaper advertising	12.00
Sept. 12.	8193	Hinckley Enterprise, newspaper advertising	12.00
Sept. 12.	8194	Hokah Chief, newspaer advertising	12.00
Sept. 12.	8195	Howard Lake Herald, newspaper advertising	12.00
Sept. 12.	8196	Houston Signal, newspaper advertising	12.00
Sept. 12.	8197	Hutchinson Leader, newspaper advertising	12.00
Sept 12.	8198	Holdingford Advertiser, newspaper advertising	12.00
Sept. 12.	8199	Hopkins News, newspape radvertising	12.00
Sept. 12.	8200	Halstad Journal, newspaper advertising	12.00
Sept. 12.	8201	International Falls Echo, newspaper advertising	12.00
Sept. 12.	8202	International Falls Press, newspaper advertising	12.00
Sept. 12.	8203	Iona Journal, newspaper advertising	12.00
Sept. 12.	8204	Isanti News, newspaper advertising	12.00
Sept. 12.	8205	Ivanhoe Times, newspaper advertising	12.00
Sept. 12.	8206	Jackson County Pilot, newspaper advertising	12.00
Sept. 12.	8207	Jackson County Republic, newspaper advertising	12.00
Sept. 12.	8208	Janesville Argus, newspaper advertising	12.00
Sept. 12.	8209	Jasper Journal, newspaper advertising	12.00
Sept. 12.	8210	Jordan Independent, newspaper advertising	12.00
Sept. 12.	8211	Karlstad Advocate, newspaper advertising	12.00
Sept. 12.	8212	Dodge County Republican, newspaper advertising	12.00
Sept. 12.	8213	Kenyon News, newspaper advertising	12.00
Sept. 12.	8214	Kenyon Leader, newspaper advertising	12.00
Sept. 12.	8215	Kennedy Star, newspaper advertising	12.00
Sept. 12.	8216	Kerkhoven Banner, newspaper advertising	12.00
Sept. 12.	8217	Kiester Courier, newspaper advertising	12.00
Sept. 12.	8218	Kimball Kodak, newspaper advertising	12.00
Sept. 12.	8219	Lafayette Ledger, newspaper advertising	12.00
Sept. 12.	8220	Lake Benton News, newspaper advertising	12.00
Sept. 12.	8221	Lake City Graphic Sentinel, newspaper advertising	12.00
Sept. 12.	8222	Lake City Republican, newspaper advertising	12.00
Sept. 12.	8223	Becker County Journal, newspaper advertising	12.00
Sept. 12.	8224	Lake Wilson Pilot, newspaper advertising	12.00
Sept. 12.	8225	Lamberton Star, newspaper advertising	12.00
Sept. 12.	8226	Lancaster Herald, newspaper advertising	12.00
Sept. 12.	8227	Lanesboro Leader, newspaper advertising	12.00
Sept. 12.	8228	Iron Port Advocate, newspaper advertising	12.00
Sept. 12.	8229	Le Roy Independent, newspaper advertising	12.00
Sept. 12.	8230	Le Sueur Sentinel, newspaper advertising	12.00
Sept. 12.	8231	Le Sueur News, newspaper advertising	12.00
Sept. 12.	8232	Lester Prairie News, newspaper advertising	12.00
Sept. 12.	8233	Chisago County Press, newspaper advertising	12.00
Sept. 12.	8234	Lismore Leader, newspaper advertising	12.00
Sept. 12.	8235	Little Falls Herald, newspaper advertising	12.00

Digitized by Google

Sept. 12.	8236	Litchfield Independent, newspaper advertising	12.00
Sept. 12.	8237	Litchfield Saturday Review, newspaper advertising	12.00
Sept. 12.	8238	Litchfield News Ledger, newspaper advertising	12.00
Sept. 12.	8239	Long Prairie Leader, newspaper advertising	12.00
Sept. 12.	8240	Todd County Argus, newspaper advertising	12.00
Sept. 12.	8241	Luverne Journal, newspaper advertising	12.00
Sept. 12.	8242	Rock County Herald, newspaper advertising	12.00
Sept. 12.	8243	Lyle Tribune, newspaper advertising	12.00
Sept. 12.	8244	Laporte News, newspaper advertising	12.00
Sept. 12.	8245	Lake Crystal Union, newspaper advertising	12.00
Sept. 12.	8246	McIntosh Times, newspaper advertising	12.00
Sept. 12.	8247	Melrose Beacon, newspaper advertising	12.00
Sept. 12.	8248	Menahga Journal, newspaper advertising	12.00
Sept. 12.	8249	Middle River Pioneer, newspaper advertising	12.00
Sept. 12.	8250	Minneota Mascot, newspaper advertising	12.00
Sept. 12.	8251	Minnesota Lake Tribune, newspaper advertising	12.00
Sept. 12.	8252	Milan Standard, newspaper advertising	12.00
Sept. 12.	8253	Hammond Record, newspaper advertising	12.00
Sept. 12.	8254	Montgomery Messenger, newspaper advertising	12.00
Sept. 12.	8255	Mille Lacs County Times newspaper advertising	12.00
Sept. 12.	8256	Monticello Times, newspaper advertising	12.00
Sept. 12.	8257	Montevideo Commercial, newspaper advertising	12.00
Sept. 12.	8258	Montevideo Advance, newspaper advertising	12.00
Sept. 12.	8259	Moorhead Citizen, newspaper advertising	12.00
Sept. 12.	8260	Moorhead Independent, newspaper advertising	12.00
Sept. 12.	8261	Moose Lake Star-Gazette, newspaper advertising	12.00
Sept. 12.	8262	Mountain Lake Review, newspaper advertising	12.00
Sept. 12.	8263	Morris Sun, newspaper advertising	12.00
Sept. 12.	8264	Morris Tribune, newspaper advertising	12.00
Sept. 12.	8265	Morristown Press, newspaper advertising	12.00
Sept. 12.	8266	Morgan Messenger, newspaper advertising	12.00
Sept. 12.	8267	Kanabec County Times, newspaper advertising	12.00
Sept. 12.	8268	Motley Mercury, newspaper advertising	12.00
Sept. 12.	8269	Murdock Voice, newspaper advertising	12.00
Sept. 12.	8270	Mabel Record, newspaper advertising	12.00
Sept. 12.	8271	Independent Press, newspaper advertising	12.00
Sept. 12.	8272	Western Guard, newspaper advertising	12.00
Sept. 12.	8273	Madison Lake Tribune, newspaper advertising	12.00
Sept. 12.	8274	Magnolia Advance, newspaper advertising	12.00
Sept. 12.	8275	Mankato Post, newspaper advertising	12.00
Sept. 12.	8276	Mankato Journal, newspaper advertising	12.00
Sept. 12.	8277	Mankato Weekly Ledger, newspaper advertising	12.00
Sept. 12.	8278	Marshall News-Messenger, newspaper advertising	12.00
Sept. 12.	8279	Lyon County Reporter, newspaper advertising	12.00
Sept. 12.	8280	Blue Earth County Enterprise, newspaper advertising	12.00
Sept. 12.	8281	Maple Lake Messenger, newspaper advertising	12.00
Sept. 12.	8282	Mazeppa Journal, newspaper advertising	12.00
Sept. 12.	8283	Minneapolis Chronicle, newspaper advertising	12.00
Sept. 12.	8284	Minneapolis Freie Presse-Herold, newspaper advertising	12.00
Sept. 12.	8285	Minneapolis Folke Bladet, newspaper advertising	12.00
Sept. 12.	8286	Minneapolis Lutheranean, newspaper advertising	12.00
Sept. 12.	8287	New Auburn Herald, newspaper advertising	12.00
Sept. 12.	8288	Newfolden Review, newspaper advertising	12.00
Sept. 12.	8289	New London Times, newspaper advertising	12.00
Sept. 12.	8290	New Prague Times, newspaper advertising	12.00
Sept. 12.	8291	New Richland Star, newspaper advertising	12.00
Sept. 12.	8292	New Ulm Post, newspaper advertising	12.00
Sept. 12.	8293	New Ulm Review, newspaper advertising	12.00
Sept. 12.	8294	Der Fortschritt, newspaper advertising	12.00
Sept. 12.	8295	New Ulm Journal, newspaper advertising	12.00
Sept. 12.	8296	New Ulm Volks Blatt, newspaper advertising	12.00
Sept. 12.	8297	Northfield Independent, newspaper advertising	12.00
Sept. 12.	8298	North St. Paul Sentinel, newspaper advertising	12.00
Sept. 12.	8299	North Branch Review, newspaper advertising	12.00
Sept. 12.	8300	Norwood Times, newspaper advertising	12.00
Sept. 12.	8301	Northome Record, newspaper advertising	12.00
Sept. 12.	8302	Uusi Kotimaa, newspaper advertising	12.00
Sept. 12.	8303	Ogilvie Sentinel, newspaper advertising	12.00
Sept. 12.	8304	Olivia Times, newspaper advertising	12.00
Sept. 12.	8305	Void.	
Sept. 12.	8306	Osakis Review, newspaper advertising	12.00
Sept. 12.	8307	Big Stone County Journal, newspaper advertising	12.00
Sept. 12.	8308	Ortonville Herald-Star, newspaper advertising	12.00
Sept. 12.	8309	Oslo Tribune, newspaper advertising	12.00
Sept. 12.	8310	Peoples Press, newspaper advertising	12.00
Sept. 12.	8311	Owatonna Tribune, newspaper advertising	12.00
Sept. 12.	8312	Osseo Review, newspaper advertising	12.00
Sept. 12.	8313	Nicollet Leader, newspaper advertising	12.00
Sept. 12.	8314	Hubbard County Clipper, newspaper advertising	12.00
Sept. 12.	8315	Park Rapids Enterprise, newspaper advertising	12.00
Sept. 12.	8316	Pelican Rapids Press, newspaper advertising	12.00
Sept. 12.	8317	Pequot Enterprise, newspaper advertising	12.00
Sept. 12.	8318	Perham Enterprise, newspaper advertising	12.00

Digitized by Google

Sept. 12.	8319	Pine Island Record, newspaper advertising	12.00
Sept. 12.	8320	Pine Tree Blaze, newspaper advertising	12.00
Sept. 12.	8321	Pine River Sentinel, newspaper advertising	12.00
Sept. 12.	8322	Pine Poker, newspaper advertising	12.00
Sept. 12.	8323	Farmers Leader, newspaper advertising	12.00
Sept. 12.	8324	Plainview News, newspaper advertising	12.00
Sept. 12.	8325	Plummer Pioneer, newspaper advertising	12.00
Sept. 12.	8326	Preston Republican, newspaper advertising	12.00
Sept. 12.	8327	Preston Times, newspaper advertising	12.00
Sept. 12.	8328	Princeton News, newspaper advertising	12.00
Sept. 12.	8329	Proctor Journal, newspaper advertising	12.00
Sept. 12.	8330	Perham Bulletin, newspaper advertising	12.00
Sept. 12.	8331	Paynesville Leader-Press, newspaper advertising	12.00
Sept. 12.	8332	Pierz Journal, newspaper advertising	12.00
Sept. 12.	8333	International Falls Journal, newspaper advertising	12.00
Sept. 12.	8334	Raymond News, newspaper advertising	12.00
Sept. 12.	8335	Redwood Reveille, newspaper advertising	12.00
Sept. 12.	8336	Redwood Gazette, newspaper advertising	12.00
Sept. 12.	8337	Red Wing Free Press, newspaper advertising	12.00
Sept. 12.	8338	Revere Record, newspaper advertising	12.00
Sept. 12.	8339	Roosevelt Record, newspaper advertising	12.00
Sept. 12.	8340	Roseau Region, newspaper advertising	12.00
Sept. 12.	8341	Roseau County Times, newspaper advertising	12.00
Sept. 12.	8342	Rothsay Enterprise, newspaper advertising	12.00
Sept. 12.	8343	Royalton Banner, newspaper advertising	12.00
Sept. 12.	8344	Rush City Post, newspaper advertising	12.00
Sept. 12.	8345	Rushford Star-Republican, newspaper advertising	12.00
Sept. 12.	8346	Rushmore Enterprise, newspaper advertising	12.00
Sept. 12.	8347	Russell Anchor, newspaper advertising	12.00
Sept. 12.	8348	Ruthton Gazette, newspaper advertising	12.00
Sept. 12.	8349	Weekly Graphic, newspaper advertising	12.00
Sept. 12.	8350	Robbinsdale Tellit, newspaper advertising	12.00
Sept. 12.	8351	Red Lake Falls Gazette, newspaper advertising	12.00
Sept. 12.	8352	Sanborn Sentinel, newspaper advertising	12.00
Sept. 12.	8353	Sacred Heart Journal, newspaper advertising	12.00
Sept. 12.	8354	St. Charles Union, newspaper advertising	12.00
Sept. 12.	8355	Der Nordstern, newspaper advertising	12.00
Sept. 12.	8356	St. James Plaindealer, newspaper advertising	12.00
Sept. 12.	8357	St. Hilaire Spectator, newspaper advertising	12.00
Sept. 12.	8358	Journal-Gazette, newspaper advertising	12.00
Sept. 12.	8359	St. Peter Tribune, newspaper advertising	12.00
Sept. 12.	8360	St. Peter Herald, newspaper advertising	12.00
Sept. 12.	8361	Finlayson News, newspaper advertising	12.00
Sept. 12.	8362	Sauk Center Herald, newspaper advertising	12.00
Sept. 12.	8363	Minnesota Farm Review, newspaper advertising	12.00
Sept. 12.	8364	Dairy Record, newspaper advertising	12.00
Sept. 12.	8365	Midway Advertiser, newspaper advertising	12.00
Sept. 12.	8366	Sebeka Review, newspaper advertising	12.00
Sept. 12.	8367	Seaforth Item, newspaper advertising	12.00
Sept. 12.	8368	Scott County Argus, newspaper advertising	12.00
Sept. 12.	8369	Shevlin Herald, newspaper advertising	12.00
Sept. 12.	8370	Silver Lake Leader, newspaper advertising	12.00
Sept. 12.	8371	Slayton Gazette, newspaper advertising	12.00
Sept. 12.	8372	Murray County Herald, newspaper advertising	12.00
Sept. 12.	8373	Sleepy Eye Herald-Dispatch, newspaper advertising	12.00
Sept. 12.	8374	Green Lake Breeze, newspaper advertising	12.00
Sept. 12.	8375	Spring Grove Herald, newspaper advertising	12.00
Sept. 12.	8376	Springfield Advance, newspaper advertising	12.00
Sept. 12.	8377	Northern News, newspaper advertising	12.00
Sept. 12.	8378	Spring Valley Sun, newspaper advertising	12.00
Sept. 12.	8379	Mercury Vidette, newspaper advertising	12.00
Sept. 12.	8380	Staples World, newspaper advertising	12.00
Sept. 12.	8381	Starbuck Times, newspaper advertising	12.00
Sept. 12.	8382	Stewartville Star, newspaper advertising	12.00
Sept. 12.	8383	Marshall County Leader, newspaper advertising	12.00
Sept. 12.	8384	Stewart Tribune, newspaper advertising	12.00
Sept. 12.	8385	Stillwater Messenger, newspaper advertising	12.00
Sept. 12.	8386	Swanville News, newspaper advertising	12.00
Sept. 12.	8387	New Cathedral Bulletin, newspaper advertising	12.00
Sept. 12.	8388	Stillwater Trade News, newspaper advertising	12.00
Sept. 12.	8389	St. Croix Post, newspaper advertising	12.00
Sept. 12.	8390	A. O. U. W. Guide, newspaper advertising	12.00
Sept. 12.	8391	Staples Headlight, newspaper advertising	12.00
Sept. 12.	8392	Stillwater Journal-Weekly, newspaper advertising	12.00
Sept. 12.	8393	St. Clair Clarion, newspaper advertising	12.00
Sept. 12.	8394	Stillwater Hermannis Sohn, newspaper advertising	12.00
Sept. 12.	8395	Maynard News, newspaper advertising	12.00
Sept. 12.	8396	United Banker & Investor, newspaper advertising	12.00
Sept. 12.	8397	The Veckobladet, newspaper advertising	12.00
Sept. 12.	8398	Leader-Democrat, newspaper advertising	12.00
Sept. 12.	8399	Unser Besucher, newspaper advertising	12.00
Sept. 12.	8400	Mille Lacs Lake Breeze, newspaper advertising	12.00
Sept. 12.	8401	Marietta News, newspaper advertising	12.00

Digitized by Google

Sept. 12.	8402	Mahnomen Plaintalk, newspaper advertising	12.00
Sept. 12.	8403	Mizpah Message, newsaper advertising	12.00
Sept. 12.	8404	Biwabik Times, newspaepr advertising	12.00
Sept. 12.	8405	Nordstjarnan, newspaper advertising	12.00
Sept. 12.	8406	Crystal Bay Adept, newspaper advertising	12.00
Sept. 12.	8407	Currie Independent, newspaper advertising	12.00
Sept. 12.	8408	Taylors Falls Journal, newspaper advertising	12.00
Sept. 12.	8409	Tenstrike Tribune, newspaper advertising	12.00
Sept. 12.	8410	Thief River Falls News, newspaper advertising	12.00
Sept. 12.	8411	Thief River Falls Press, newspaper advertising	12.00
Sept. 12.	8412	Tower Weekly News, newspaper advertising	12.00
Sept. 12.	8413	Republican Trumpet, newspaper advertising	12.00
Sept. 12.	8414	Tracy Herald, newspaper advertising	12.00
Sept. 12.	8415	Triumph Progress, newspaper advertising	12.00
Sept. 12.	8416	Truman Tribune, newspaper advertising	12.00
Sept. 12.	8417	Tyler Herald, newspaper advertising	12.00
Sept. 12.	8418	Tyler Journal, newspaper advertising	12.00
Sept. 12.	8419	Twin Valley Times, newspaper advertising	12.00
Sept. 12.	8420	Journal News, newspaper advertising	12.00
Sept. 12.	8421	Tintah Journal, newspaper advertising	12.00
Sept. 12.	8422	Ulen Union, newspaper advertising	12.00
Sept. 12.	8423	Vernon Center News, newpaper advertising	12.00
Sept. 12.	8424	Verndale Sun, newspaper advertising	12.00
Sept. 12.	8425	Vesta Censor, newspaper advertising	12.00
Sept. 12.	8426	Villard Grit, newspaper advertising	12.00
Sept. 12.	8427	The Virginian, newspaper advertising	12.00
Sept. 12.	8428	Virginia Enterprise, newspaper advertising	12.00
Sept. 12.	8429	Wabasso Standard, newspaper advertising	12.00
Sept. 12.	8430	Wabasha County Herald, newspaper advertising	12.00
Sept. 12.	8431	The Standard, newspaper advertising	12.00
Sept. 12.	8432	Waconia Patriot, newspaper advertising	12.00
Sept. 12.	8433	Wadena Pioneer-Journal, newspaper advertising	12.00
Sept. 12.	8434	Cass County Pioneer, newspaper advertising	12.00
Sept. 12.	8435	Walker Pilot, newspaper advertising	12.00
Sept. 12.	8436	Wanamingo Progress, newspaper advertising	12.00
Sept. 12.	8437	Walnut Grove Tribune, newspaper advertising	12.00
Sept. 12.	8438	Willmar Tribune, newspaper advertising	12.00
Sept. 12.	8439	National Farmer, newspaper advertising	12.00
Sept. 12.	8440	Sonntags Winona, newspaper advertising	12.00
Sept. 12.	8441	Westlicher Herold, newspaper advertising	12.00
Sept. 12.	8442	Winona Leader, newspaper advertising	12.00
Sept. 12.	8443	Winthrop News, newpaper advertising	12.00
Sept. 12.	8444	Wilmont Tribune, newspaper advertising	12.00
Sept. 12.	8445	Willmar Journal, newspaper advertising	12.00
Sept. 12.	8446	Republican Gazette, newspape radvertising	12.00
Sept. 12.	8447	Winnebago Press-News, newspaper advertising	12.00
Sept. 12.	8448	Winnebago Enterprise, newspaper advertising	12.00
Sept. 12.	8449	Cottonwood County Citizen, newspaper advertising	12.00
Sept. 12.	8450	Warren Sheaf, newspaper advertising	12.00
Sept. 12.	8451	Warren Register, newspaper advertising	12.00
Sept. 12.	8452	Warroad Plaindealer, newspaper advertising	12.00
Sept. 12.	8453	Warrcad Commonwealth, newspaper advertising	12.00
Sept. 12.	8454	Waseca Herald, newspaper advertising	12.00
Sept. 12.	8455	Waseca Journal-Radical, newspaper advertising	12.00
Sept. 12.	8456	Carver County News, newspaper advertising	12.00
Sept. 12.	8457	Waterville Advance, newspaper advertising	12.00
Sept. 12.	8458	Waverly Star and Tribune, newspaper advertising	12.00
Sept. 12.	8459	Westbrook Sentinel, newspaper advertising	12.00
Sept. 12.	8460	West Concord Enterprise, newspaper advertising	12.00
Sept. 12.	8461	Wells Forum Advocate, newspaper advertising	12.00
Sept. 12.	8462	Wheaton Gazette Reporter, newspaper advertising	12.00
Sept. 12.	8463	Wheaton Weekly Footprints, newspaper advertising	12.00
Sept. 12.	8464	White Bear Life, newspaper advertising	12.00
Sept. 12.	8365	The Tomahawk, newspaper advertising	12.00
Sept. 12.	8466	Wood Lake News, newspaper advertising	12.00
Sept. 12.	8467	Woodstock News, newspaper advertising	12.00
Sept. 12.	8468	Wolverton Progress, newspaper advertising	12.00
Sept. 12.	8469	Worthington Globe, newspaper advertising	12.00
Sept. 12.	8470	Wykoff Messenger-Enterprise, newspaper advertising	12.00
Sept. 12.	8471	Volksblatt des Westens, newspaper advertising	12.00
Sept. 12.	8472	Wahkon Enterprise, newspaper advrtising	12.00
Sept. 12.	8473	Waubun Forum, newspaper advertising	12.00
Sept. 12.	8474	Welcome Times, newspaper advertising	12.00
Sept. 12.	7475	Zumbro Falls Enterprise, newspaper advertising	12.00
Sept. 12.	8476	Young America Eagle, newspaper advertising	12.00
Sept. 12.	8477	Lakefield Standard, newspaper advertising	12.00
Sept. 12.	8478	Millville Review, newspaper advertising	12.00
Sept. 12.	8479	Ungdommens Ven, newspaper advertising	12.00
Sept. 12.	8480	Frazee Free Press, newspaper advertising	12.00
Sept. 12.	8481	Minnetonka Record, newspaper advertising	12.00
Sept. 12.	8182	Benton County Review, newspaper advertising	12.00
Sept. 12.	8483	Fergus Falls Free Press (Daily), newspaper advertising	12.00

Digitized by Google

Sept. 12.	8484	Fergus Falls Free Press (Weekly), newspaper advertising	12.00
Sept. 12.	8485	Forest Lake Advertiser, newspaper advertising	12.00
Sept. 12.	8486	Olmsted County Democrat, newspaper advertising	12.00
Sept. 12.	8487	Nevis News, newspaper advertising	12.00
Sept. 12.	8488	Parkers Prairie Independent, newspaper advertising	12.00
Sept. 12.	8489	Fergus Falls Ugeblad, newspaper advertising	12.00
Sept. 12.	8490	Montevideo Leader, newspaper advertising	12.00
Sept. 12.	8491	Bertha Herald, newspaper advertising	12.00
Sept. 12.	8492	Hanley Falls Press, newspaper advertising	12.00
Sept. 12.	8493	Northwestern Chronicle, newspaper advertising	12.00
Sept. 12.	8494	Grand Rapids Herald-Review, newspaper advertising	12.00
Sept. 12.	8495	Svenska American Tribunen, newspaper advertising	12.00
Sept. 12.	8496	Renville Star Farmer, newspaper advertising	12.00
Sept. 12.	8497	Albert Lea Times-Enterprise, newspaper advertising	12.00
Sept. 12.	8498	Emmons Leader, newspaper advertising	12.00
Sept. 12.	8499	Princeton Union, newspaper advertising	12.00
Sept. 12.	8500	Ashby Post, newspaper advertising	12.00
Sept. 12.	8501	Martin County Independent, newspaper advertising	12.00
Sept. 12.	8502	St. Peter Free Press, newspaper advertising	12.00
Sept. 12.	8503	St. Vincent New Era, newspaper advertising	12.00
Sept. 12.	8504	Amboy Herald, newspaper advertising	12.00
Sept. 12.	8505	Mantorville Express, newspaper advertising	12.00
Sept. 12.	8506	Appleton Press, newspaper advertising	12.00
Sept. 12.	8507	Morton Enterprise, newspaper advertising	12.00
Sept. 12.	8508	Kellogg Enterprise, newspaper advertising	12.00
Sept. 12.	8509	Milroy Echo, newspaper advertising	12.00
Sept. 12.	8510	Sentinel Free Press, newspaper advertising	12.00
Sept. 12.	8511	Windom Reporter, newspaper advertising	12.00
Sept. 12.	8512	Shakopee Tribune, newspaper advertising	12.00
Sept. 12.	8513	Little Fork Times, newspaper advertising	12.00
Sept. 12.	8514	Northfield News, newspaper advertising	12.00
Sept. 12.	8515	Pine County Pioneer, newspaper advertising	12.00
Sept. 12.	8516	Jeffers Review, newspaper advertising	12.00
Sept. 12.	8517	Browns Valley Tribune, newspaper advertising	12.00
Sept. 12.	8518	Der Wanderer, newspaper advertising	12.00
Sept. 12.	8519	Norwegian American, newspaper advertising	12.00
Sept. 12.	8520	Sherburn Advance Standard, newspaper advertising	12.00
Sept. 12.	8521	Cambridge Independent Press, newspaper advertising	12.00
Sept. 12.	8522	Calloway Post, newspaper advertising	12.00
Sept. 12.	8523	Midway News, newspaper advertising	12.00
Sept. 12.	8524	Red Wing Printing Co., newspaper advertising	30.00
Sept 12.	8525	Stillwater Gazette, newspaper advertising	25.00
Sept. 12.	8526	St. Cloud Daily Times, newspaper advertising	40.00
Sept. 12.	8527	St. Cloud Journal-Press, newspaper advertising	40.00
Sept. 12.	8528	Winona Republican Herald, newspaper advertising	50.00
Sept. 12.	8529	South St. Paul Daily Reporter, newspaper advertising	50.00
Sept. 12.	8530	Pipestone County Star, newspaper advertising	25.00
Sept. 12.	8531	Bemidji Pioneer, newspaper advertising	25.00
Sept. 12.	8532	Brainerd Dispatch, newspaper advertising	45.00
Sept. 12.	8533	Crookston Daily Times, newspaper advertising	25.00
Sept. 12.	8534	Polk County Journal, newspaper advertising	25.00
Sept. 12.	8535	Crookston Weekly Journal, newspaper advertising	10.00
Sept. 12.	8536	Duluth News-Tribune, newspaper advertising	200.00
Sept. 12.	8537	Duluth Evening Herald, newspaper advertising	200.00
Sept. 12.	8538	Fairmont Daily Sentinel, newspaper advertising	25.00
Sept. 12.	8539	Fargo Daily News, newspaper advertising	20.00
Sept. 12.	8540	Fargo Forum and Republican, newspaper advertising	20.00
Sept. 12.	8541	Mankato Daily Free Press, newspaper advertising	50.00
Sept. 12.	8542	Mankato Review, newspaper advertising	50.00
Sept. 12.	8543	Moorhead News, newspaper advertising	15.00
Sept. 12.	8544	Owatonna Journal Chronicle, newspaper advertising	15.00
Sept. 12.	8545	Blakely Post and Record, newspaper advertising	30.00
Sept. 12.	8546	Rochester Daily Bulletin, newspaper advertising	25.00
Sept. 12.	8547	Albert Lea Tribune, newspaper advertising	15.00
Sept. 12.	8548	Synopsis Publishing Co., newspaper advertising	15.00
Sept. 12.	8549	Minneapolis Labor Review, newspaper advertising	15.00
Sept. 12.	8550	Svenska American Posten, newspaper advertising	50.00
Sept. 12.	8551	Farm, Stock and Home, newspaper advertising	225.00
Sept. 12.	8552	Labor Digest, newspaper advertising	25.00
Sept. 12.	8553	Minneapolis Tidende, newspaper advertising	150.00
Sept. 12.	8554	Minnesota Dairyman, newspaper advertising	14.00
Sept. 12.	8555	Minnesota State Tidning, newspaper advertising	25.00
Sept. 12.	8556	Minnesota Union Advocate, newspaper advertising	25.00
Sept. 12.	8557	Twin City Railway and Hotel News, newspaper advertising	25.00
Sept. 12.	8558	Farmers Wife, newspaper advertising	25.00
Sept. 12.	8559	Daily Market Record, newspaper advertising	25.00
Sept. 12.	8560	Austin Herald, newspaper advertising	22.00
Sept. 12.	8561	Northwestern Agriculturist, newspaper advertising	225.00
Sept. 12.	8562	Fergus Falls Journal, newspaper advertising	50.00
Sept. 12.	8563	Farm Implements, newspaper advertising	40.00
Sept. 12.	8564	The Ugebladet, newspaper advertising	20.00

Digitized by Google

Sept. 12.	8565	Nordiska Hemm, newspaper advertising	10.00
Sept. 12.	8566	Buerger & Bauer, newspaper advertising	7.00
Sept. 12.	8567	Svenska Folkets Tidning, newspaper advertising	50.00
Sept. 12.	8568	The Baneret, newspaper advertising	15.00
Sept. 12.	8569	Der Deutsche Farmer, newspaper advertising	25.00
Sept. 12.	8570	Herald Printing Co., newspaper advertising	20.00
Sept. 12.	8571	Daily Transcript, newspaper advertising	25.00
Sept. 12.	8572	Winona Independent, newspaper advertising	50.00
Sept. 12.	8573	Svenska Amerikanaren, newspaper advertising	10.00
Sept. 12.	8574	Cokato Enterprise, newspaper advertising	12.00
Sept. 17.	8575	Helen V. Moe, labor expense	18.00
Sept. 20.	8576	Hibbing Daily Tribune, newspaper advertising	8.00
Sept. 12.	8577	E. E. Miller, miscellaneous expense	31.10
Sept. 12.	8578	Geo. A. Keyes Sign Co., miscellaneous expense	5.75
Sept. 12.	8579	Noyes Bros. & Cutler, permanent improvement material	42.31
Sept. 12.	8580	Twin City Paint Co., Pageant of Nations	47.45
Sept. 12.	8581	Gardner Hardware Co., tools, machinery	5.04
Sept. 12.	8582	Raymer Hardware Co., tools, machinery	2.40
Sept. 12.	8583	Janney, Semple, Hill & Co., tools, machinery	5.22
Sept. 12.	8584	St. Paul White Lead & Oil Co., permanent improvement material	44.27
Sept. 12.	8585	Northwestern Electric Equipment Co., personal property	111.39
Sept. 12.	8586	Western Electric Co., personal property	271.23
Sept. 12.	8587	Farwell, Ozmun, Kirk & Co., personal property	259.21
Sept. 12.	8588	Farwell, Ozmun, Kirk & Co., personal property	77.37
Sept. 12.	8589	Nelson Sash & Door Co., permanent improvement material	72.42
Sept. 12.	8590	Lindeke, Warner & Sons, Pageant of Nations	12.57
Sept. 12.	8591	Plymouth Clothing House, personal property	34.15
Sept. 12.	8592	American Art Works, advertising, billposting	165.00
Sept. 12.	8593	Goes Lithographing Co., advertising, billposting	723.50
Sept. 12.	8594	Hennepin County Barrel Co., Pageant of Nations	4.05
Sept. 12.	8595	Vernon, Bell & Co., miscellaneous expense	3.50
Sept. 12.	8596	Minneapolis Paper Co., Pageant of Nations	6.60
Sept. 12.	8597	Pioneer Electric Co., permanent improvement	30.00
Sept. 12.	8598	Brooks Bros., permanent improvement material	20.16
Sept. 12.	8599	Fairbanks, Morse & Co., personal property	23.00
Sept. 12.	8600	S. W. Raudenbush Co., Pageant of Nations	12.00
Sept. 19.	8601	R. I. Holcombe, miscellaneous expense	25.00
Sept. 19.	8602	E. A. Whitaker, miscellaneous expense	18.00
Sept. 19.	8603	Horse Journal Co., newspaper advertising	8.00
Sept. 19.	8604	The Farmer, newspaper advertising	225.00
Sept. 19.	8605	The Fair Journal, newspaper advertising	15.00
Sept. 19.	8606	Manitoba Free Press Co., newspaper advertising	15.00
Sept. 19.	8607	Thoroughbred Record, newspaper advertising	15.00
Sept. 19.	8608	Western Press Clipping Exchange, advertising	50.00
Sept. 19.	8609	Western Horseman Co., newspaper advertising	50.00
Sept. 19.	8610	American Sportsman Co., newspaper advertising	50.00
Sept. 19.	8611	Horse Review Co., newspaper advertising	99.00
Sept. 19.	8612	Breeders Gazette, newspaper advertising	125.00
Sept. 19.	8613	The Horseman, newspaper advertising	50.00
Sept. 19.	8614	Kentucky Stock Farm, newspaper advertising	53.20
Sept. 19.	8615	Horse World Co., newspaper advertising	50.00
Sept. 19.	8616	Chronicle Co., newspaper advertising	12.00
Sept. 19.	8617	Wallace's Farmer, newspaper advertising	30.00
Sept. 19.	8618	G. L. Morrill, newspaper advertising	5.00
Sept. 19.	8619	Odd Fellows' Review, newspaper advertising	12.00
Sept. 19.	8620	Chas. Craig, labor expense	18.00
Sept. 19.	8621	Anton Chilberg, labor expense	18.00
Sept. 19.	8622	E. J. Stilwell, officer's expense	6.10
Sept. 19.	8623	Lewis Ostgulen, miscellaneous	26.77
Sept. 21.	8624	R. C. King, labor expense	2.50
Sept. 21.	8625	Nienhauser Co., miscellaneous expense	25.00
Sept. 21.	8626	Void.	
Sept. 21.	8627	F. M. Jennings, miscellaneous expense	75.00
Sept. 21.	8628	Void.	
Sept. 21.	8629.	Library Bureau, office supplies	48.35
Sept. 21.	8630	Raymond A. Lee, miscellaneous expense	60.90
Sept. 21.	8631	S. D. Childs Co., miscellaneous expense	23.50
Sept. 21.	8632	New England Furniture & Carpet Co., miscellaneous expense	9.07
Sept. 21.	8633	E. B. Morrison, miscellaneous expense	110.26
Sept. 21.	8634	E. Latovsky, miscellaneous expense	20.00
Sept. 21.	8635	Adam Decker Hardware Co., personal property	23.25
Sept. 21.	8636	H. E. Loewe, agent, freight and express	11.81
Sept. 21.	8637	Underwood Typewriter Co., miscellaneous expense	1.00
Sept. 21.	8638	Louis F. Dow Co., personal property	1.60
Sept. 21.	8639	St. Paul Carriage Works, Pageant of Nations	35.25
Sept. 21.	8640	Geo. E. Brett, miscellaneous expense	18.90
Sept. 21.	8641	Free Press Printing Co., stationery and printing	19.07
Sept. 21.	8642	E. C. Willard, miscellaneous expense	7.48
Sept. 21.	8643	J. Geo. Smith, advertising, billposting	579.11
Sept. 21.	8644	Great Western Circuit, miscellaneous expense	90.00

Digitized by Google

Digitized by Google

THE FOUNTAIN—HORTICULTURAL BUILDING.

Digitized by Google

Sept. 21.	8645	McVeigh & Lamberton, miscellaneous expense	12.83
Sept. 21.	8646	I. M. Friedman, advertising, billposting	56.00
Sept. 21.	8647	E. Schmidt Manufacturing Co., Pageant of Nations	7.50
Sept. 21.	8648	Austin-Western Co., miscellaneous expense	4.10
Sept. 21.	8649	Watonwan County, county exhibits	50.00
Sept. 21.	8650	Warner Hardware Co., tools, etc	2.80
Sept. 20.	8651	G. W. Sherwood, premiums	51.00
Sept. 20.	8652	Robert Burgess & Son, premiums	247.00
Sept. 20.	8653	McLay Bros., premiums	213.00
Sept. 20.	8654	J. R. Peake & Son, premiums	760.00
Sept. 20.	8655	W. H. Sill, premiums	31.50
Sept. 20.	8656	Col. R. A. Wilkinson, premiums	176.00
Sept. 20.	8657	Joseph P. Allyn, premiums	100.00
Sept. 20.	8658	Elmendorf Farm, premiums	674.00
Sept. 20.	8659	W. A. McHenry, premiums	374.00
Sept. 20.	8660	Dixon & Bruins, premiums	345.00
Sept. 20.	8661	Ed. N. Saunders, premiums	43.00
Sept. 20.	8662	Van Natta & Sons, premiums	491.00
Sept. 20.	8662	W. H. Miner, premiums	61.00
Sept. 20.	8664	A. H. Gruenhagen, premiums	9.00
Sept. 20.	8665	A. J. Mohr, premiums	117.00
Sept. 20.	8666	Theron C. Dilley, premiums	11.00
Sept. 20.	8667	W. F. Dusell & Sons, premiums	2.00
Sept. 20.	8668	Geo. McKerrow & Sons, premiums	393.00
Sept. 20.	8669	T. S. King & Bros., premiums	30.00
Sept. 20.	8670	A. L. Sayres, premiums	3.00
Sept. 20.	8671	A. E. Woodworth, premiums	4.00
Sept. 20.	8672	Gertrude Sayres, premiums	7.00
Sept. 20.	8673	Calvin Thomas, premiums	4.00
Sept. 20.	8674	A. Nason, premiums	3.00
Sept. 20.	8675	Lakeville Wool Growers' Association, premiums	15.00
Sept. 20.	8676	D. H. Lewis, premiums	283.00
Sept. 20.	8677	C. H. Murphy, premiums	49.50
Sept. 20.	8678	John Devaney & Son, premiums	1.00
Sept. 20.	8679	T. E. Bly, premiums	8.00
Sept. 20.	8680	W. A. Hoyt, premiums	11.25
Sept. 20.	8681	Geo. A. Kersten, premiums	21.50
Sept. 20.	8682	Alf. A. Ziemer, premiums	109.50
Sept. 20.	8683	John W. Dewey, premiums	.50
Sept. 20.	8684	Wm. M. Swaggert, premiums	8.25
Sept. 20.	8685	Geo. J. Gauthier, premiums	1.00
Sept. 20.	8686	Knapp Bros., premiums	.75
Sept. 20.	8687	E. G. Roberts, premiums	255.00
Sept. 20.	8688	W. M. Bean, premiums	46.00
Sept. 20.	8689	Mrs. Volberg Hegnen, premiums	5.25
Sept. 20.	8690	Helen B. Wann, premiums	4.50
Sept. 20.	8691	Wm. Potter, premiums	5.25
Sept. 20.	8692	Jos. C. Diethoff, premiums	6.00
Sept. 20.	8693	Wm. Eberle, premiums	15.50
Sept. 20.	8694	Mrs. J. H. Beebe, premiums	2.25
Sept. 20.	8695	Norbeck & Gergen, premiums	4.75
Sept. 20.	8696	Dymoke Bros., premiums	6.00
Sept. 20.	8697	Malcolm Lindsay, premiums	1.25
Sept. 20.	8698	Fred Weideman, premiums	1.50
Sept. 20.	8699	J. L. Lockhart, premiums	3.00
Sept. 20.	8700	Johnson Stock & Farm Co., premiums	2.25
Sept. 20.	8701	Nelson Poultry Co., premiums	7.25
Sept. 20.	8702	W. T. Burrill, premiums	3.75
Sept. 20.	8703	W. Clinton Jones, premiums	1.25
Sept. 20.	8704	Garland Bros., premiums	1.25
Sept. 20.	8705	James C. Crowley, premiums	7.00
Sept. 20.	8706	Joseph E. Rankin, premiums	2.00
Sept. 20.	8707	Mrs. L. A. Sweet, premiums	3.50
Sept. 20.	8708	R. C. Haynes, premiums	1.50
Sept. 20.	8709	Lem Oldham, premiums	1.50
Sept. 20.	8710	Eldon G. Burdick, premiums	6.00
Sept. 20.	8711	Chas. Hogan, premiums	5.50
Sept. 20.	8712	J. H. McKesson, premiums	1.50
Sept. 20.	8713	F. W. Van Sant, premiums	6.25
Sept. 20.	8714	Ed. Roth, premiums	6.75
Sept. 20.	8715	A. L. McCall, premiums	8.75
Sept. 20.	8716	Aug. R. Geisman, premiums	.75
Sept. 20.	8717	Archibald Patterson, premiums	.50
Sept. 20.	8718	H. D Schutte, premiums	3.25
Sept. 20.	8719	J. H. Hinterminster, premiums	8.75
Sept. 20.	8720	Clara L. Brown, premiums	3.75
Sept. 20.	8721	F. Nelson, premiums	10.50
Sept. 20.	8722	Geo. A. Hanna, premiums	5.00
Sept. 20.	8723	F. W. Prouse, premiums	2.50
Sept. 20.	8724	John Burseth, premiums	1.00
Sept. 20.	8725	Geo. Kingsley, premiums	1.25
Sept. 20.	8726	Brackenfield Farm, premiums	31.50
Sept. 20.	8727	Lester G. Tubbs, premiums	4.25

Digitized by Google

Sept. 20.	8728	Douglas H. Wright, premiums	.75
Sept. 20.	8729	Edwin Irving, premiums	2.00
Sept. 20.	8730	Oscar Wolfe, premiums	4.25
Sept. 20.	8731	Mrs. A. D. Palmer, premiums	.50
Sept. 20.	8732	Geo. G. C. Paul, premiums	1.75
Sept. 20.	8733	Mrs. F. S. Harris, premiums	7.75
Seut. 20.	8734	Herbert A. Tell, premiums	4.00
Sept. 20.	8735	Wm. Curran, premiums	3.00
Sept. 20.	8736	Wm. A. Spencer, Jr., premiums	1.00
Sept. 20.	8737	Joseph W. Nolan, premiums	1.50
Sept. 20.	8738	I. Iverson, premiums	1.00
Sept. 20.	8739	F. A. Marshall, premiums	3.00
Sept. 20.	8740	Elmer Steele, premiums	4.50
Sept. 20.	8741	J. H. Allen, premiums	1.00
Sept. 20.	8742	L. H. Reinhardt, premiums	.75
Sept. 20.	8743	Louise Monreau, premiums	2.00
Sept. 20.	8744	W. A. Kelly, premiums	15.00
Sept. 20.	8745	Minkel & Co., premiums	7.50
Sept. 20.	8746	Joseph R. Blum, premiums	8.00
Sept. 20.	8747	P. H. Perry, premiums	165.63
Sept. 20.	8748	Fred A. Averill, premiums	58.88
Sept. 20.	8749	Carl G. Stellar, premiums	46.42
Sept. 20.	8750	A. B. Lyman, premiums	184.82
Sept. 20.	8751	T. J. Butterfield, premiums	29.30
Sept. 20.	8752	Void.	
Sept. 20.	8753	Mrs. S. R. Spates, premiums	75.95
Sept. 20.	8754	J. A. Howard, premiums	222.93
Sept. 20.	8755	Geo. W. Strand, premiums	96.91
Sept. 20.	8756	Thos. Redpath, premiums	54.25
Sept. 20.	8757	Fred Cowles, premiums	3.50
Sept. 20.	8758	Marion Dewitt, premiums	109.50
Sept. 20.	8759	L. W. Smith, premiums	6.25
Sept. 20.	8760	Mrs. Isabella Barton, premiums	19.14
Sept. 20.	8761	Wm. Taber, premiums	12.50
Sept. 20.	8762	Elling H. Veblen, premiums	12.00
Sept. 20.	8763	Alvin Weidt, premiums	31.08
Sept. 20.	8764	Frank Stifter, premiums	81.50
Sept. 20.	8765	Ianthe E. Poore, premiums	24.25
Sept. 20.	8766	A. J. Wilwerding, premiums	16.34
Sept. 20.	8767	P. R. Simons, premiums	1.75
Sept. 20.	8768	T. A. Simons, premiums	1.50
Sept. 20.	8769	Thos. McNeil, premiums	.75
Sept. 20.	8770	C. N. Smith, premiums	.50
Sept. 20.	8771	Mrs. E. Gould, premiums	36.40
Sept. 20.	8772	Mrs. K. Hobucher, premiums	1.25
Sept. 20.	8773	Henry F. Busse, premiums	36.88
Sept. 20.	8774	T. E. Perkins, premiums	93.00
Sept. 20.	8775	Chas. F. Nelson, premiums	27.50
Sept. 20.	8776	Lewis J. Bedney, premiums	20.00
Sept. 20.	8777	Holm & Olson, premiums	354.50
Sept. 20.	8778	B. T. Hoyt, premiums	10.45
Sept. 20.	8779	R. A. Latham, premiums	60.35
Sept. 20.	8780	Bessie Perry, premiums	7.41
Sept. 20.	8781	Minneapolis Floral Co., premiums	241.15
Sept. 20.	8782	A. R. Hildreth, premiums	1.00
Sept. 20.	8783	Aug. Swanson, premiums	248.99
Sept. 20.	8784	Hiawatha Gardens Co., premiums	31.00
Sept. 20.	8785	John Vasatka, premiums	94.76
Sept. 20.	8786	F. F. Farrar, premiums	26.00
Sept. 20.	8787	Frank Moris, premiums	102.17
Sept. 20.	8788	O. F. Brand & Son, premiums	8.53
Sept. 20.	8789	E. A. Farmer, premiums	17.46
Sept. 20.	8790	D. W. C. Ruff, premiums	64.50
Sept. 20.	8791	Mrs. H. B. Tillotson, premiums	11.53
Sept. 20.	8792	Mrs. John Gantzer, premiums	21.50
Sept. 20.	8793	Mrs. Chas. Krause, premiums	32.63
Sept. 20.	8794	Mrs. G. W. Brown, premiums	8.44
Sept. 20.	8795	Wyman Elliott, premiums	1.50
Sept. 20.	8796	Mrs. J. W. Casson, premiums	15.30
Sept. 20.	8797	Mrs. J. A. Steele, premiums	15.33
Sept. 20.	8798	Mrs. J. F. Fairfax, premiums	9.05
Sept. 20.	8799	E. D. Fuller, premiums	1.00
Sept. 20.	8800	A. B. Hostetter, premiums	2.00
Sept. 20.	8801	Mrs. F. H. Gibbs, premiums	20.86
Sept. 20.	8802	Lena Kruse, premiums	12.29
Sept. 20.	8803	Mrs. P. H. Dahners, premiums	1.87
Sept. 20.	8804	Daniel Gantzer, premiums	120.92
Sept. 20.	8805	Mrs. H. A. Boardman, premiums	22.89
Sept. 20.	8806	F. S. Kalberg, premiums	6.00
Sept. 20.	8807	E. Meyer, premiums	4.34
Sept. 20.	8808	Theo. Wirth, premiums	4.34

Digitized by Google

Sept. 20.	8809	Minn. State Rose Society, premiums	43.13
Sept. 20.	8810	Henry Husser, premiums	26.33
Sept. 20.	8811	M. Holmith, premiums	3.00
Sept. 20.	8812	Finstad Bros., premiums	101.00
Sept. 20.	8813	Butterfield & McCabe, premiums	28.00
Sept. 20.	8814	Moeser Apiaries, premiums	107.00
Sept. 20.	8815	Geo. A. Boyum, premiums	20.00
Sept. 20.	8816	Carl Opsata, premiums	10.00
Sept. 20.	8817	J. F. Kreatz, premiums	48.00
Sept. 20.	8818	J. Kimball, premiums	7.00
Sept. 20.	8819	Frank Erkel, premiums	32.00
Sept. 20.	8820	Norman Mondeng, premiums	45.00
Sept. 20.	8821	Chas. Mondeng, premiums	12.00
Sept. 20.	8822	Pilcher & Palmer, premiums	23.00
Sept. 20.	8823	C. H. Ziemer, premiums	38.00
Sept. 20.	8824	Fayette Lee, premiums	18.00
Sept. 20.	8825	Paul Burtzlaff, premiums	170.39
Sept. 20.	8826	Edward Erkel, premiums	5.00
Sept. 20.	8827	P. J. Doll, premiums	9.00
Sept. 20.	8828	E. L. Hoffman, premiums	25.00
Sept. 20.	8829	Hamlin V. Poore, premiums	5.00
Sept. 20.	8830	G. H. Staples, premiums	2.00
Sept. 20.	8831	John Gantzer, premiums	96.94
Sept. 20.	8832	Chas. Krause, premiums	159.71
Sept. 20.	8833	Ben Gantzer, premiums	52.34
Sept. 20.	8834	F. H. Gibbs, premiums	28.03
Sept. 20.	8835	Alfred Perkins, premiums	12.68
Sept. 20.	8836	J. H. O'Neill, premiums	6.00
Sept. 20.	8837	Glen Morris Inn, premiums	21.38
Sept. 20.	8838	C. Bock, premiums	.50
Sept. 20.	8839	R. S. Harper, premiums	4.00
Sept. 20.	8840	J. W. Schneider, premiums	47.00
Sept. 20.	8841	John W. Sebenius, premiums	1.00
Sept. 20.	8842	T. L. Johnson, premiums	6.00
Sept. 20.	8843	Void.	
Sept. 20.	8844	Chas. C. Gray, premiums	138.75
Sept. 20.	8845	H. G. Larson, premiums	6.00
Sept. 20.	8846	T. R. Gray, premiums	64.50
Sept. 20.	8847	Jacob Dryke, premiums	2.00
Sept. 20.	8848	Chas. Stahbrodt, premiums	10.00
Sept. 20.	8849	J. C. Highhous, premiums	27.00
Sept. 20.	8850	L. B. Arnold, premiums	4.00
Sept. 20.	8851	Mrs. L. B. Busse, premiums	90.87
Sept. 20.	8852	A. B. Hostetter, premiums	89.45
Sept. 20.	8853	Mrs. E. A. Brimhall, premiums	5.50
Sept. 20.	8854	W. W. Hill, premiums	2.00
Sept. 20.	8855	C. W. Glotfelter, premiums	17.00
Sept. 20.	8856	Fred Sprengler, premiums	132.62
Sept. 20.	8857	Henry Zittel, premiums	30.27
Sept. 20.	8858	W. M. Grant, premiums	4.00
Sept. 20.	8859	M. D. Hahn, premiums	16.50
Sept. 20.	8860	S. B. Wells, premiums	80.47
Sept. 20.	8861	Frank Dunning, premiums	10.00
Sept. 20.	8862	Andrew Wimmer, premiums	41.50
Sept. 20.	8863	Joe Taylor, premiums	102.59
Sept. 20.	8864	Otto O. Uhlhorn, premiums	9.00
Sept. 20.	8865	H. Schulz, premiums	4.00
Sept. 20.	8866	E. N. Howe, premiums	73.50
Sept. 20.	8867	Leslie White, premiums	1.50
Sept. 20.	8868	John Henderson, premiums	101.50
Sept. 20.	8869	J. W. Beckman, premiums	107.00
Sept. 20.	8870	H. P. Hanson, premiums	202.00
Sept. 20.	8871	O. J. Beckman, premiums	74.00
Sept. 20.	8872	C. N. Howe, premiums	121.50
Sept. 20.	8873	Arthur Cooper, premiums	10.00
Sept. 20.	8874	John Stein, premiums	12.00
Sept. 20.	8875	Oscar Burtman, premiums	3.00
Sept. 20.	8876	Aug. J. Nelson, premiums	74.00
Sept. 20.	8877	Gustave T. Rasche, premiums	4.00
Sept. 20.	8878	E. A. Burtman, premiums	14.00
Sept. 20.	8879	D. T. Wheaton, premiums	3.50
Sept. 20.	8880	Peter Schwinden, premiums	17.50
Sept. 20.	8881	Mrs. E. M. Rogers, premiums	8.00
Sept. 20.	8882	Ed. Mangan, premiums	51.00
Sept. 20.	8883	Minneapolis Market Gardeners, premiums	250.00
Sept. 20.	8884	Growers Assn. of Minn., premiums	200.00
Sept. 20.	8885	Albert Lea School, premiums	100.00
Sept. 20.	8886	Red Wing School, premiums	75.00
Sept. 20.	8887	Hinckley School, premiums	50.00
Sept. 20.	8888	Alexandria School, premiums	25.00
Sept. 20.	8889	Wells School, premiums	25.00

Digitized by Google

Sept. 20.	8890	Cokato School, premiums		25.00
Sept. 20.	8891	Mrs. Elmer Nelson, premiums		10.00
Sept. 20.	8892	Mrs. Geo. Wertman, premiums		28.00
Sept. 20.	8893	Grace Dodge, premiums		1.00
Sept. 20.	8894	Mrs. J. Opsahl, premiums		2.00
Sept. 20.	8895	Mrs. Paul Adams, premiums		12.00
Sept. 20.	8896	Lena Kaarboe, premiums		11.00
Sept. 20.	8897	Alma Erickson, premiums		2.00
Sept. 20.	8898	Mrs. Thos. McDonald, premiums		7.00
Sept. 20.	8899	Mrs. E. Middeke, premiums		6.00
Sept. 20.	8900	Mrs. Carl F. Fisher, premiums		6.00
Sept. 21.	8901	Marto Barrett, labor expense		10.00
Sept. 21.	8902	Chas. Thompson, miscellaneous expense		55.00
Sept. 21.	8903	F. H. Gibbs, labor expense		50.00
Sept. 21.	8904	Phil Lange, labor expense		30.00
Sept. 21.	8905	John Salera, labor expense		22.50
Sept. 21.	8906	Northwestern Telephone Co., telegrams and telephones		12.80
Sept. 21.	8907	Chas. Doheny, labor expense		12.00
Sept. 21.	8908	John Lind, permanent improvement material and labor		584.76
Sept. 21.	8909	Deere & Webber, Pageant of Nations		12.00
Sept. 22.	8910	Helps Carpet Cleaning Works, miscellaneous expenses		2.40
Sept. 22.	8911	Daily News Co., advertising, billposting, etc		5.60
Sept. 22.	8912	A. J. Krank, miscellaneous expense		4.00
Sept. 22.	8913	H. W. Kingston, stationery and printing	$51.00	
		Publishing official program	1,495.00	
				1,546.00
Sept. 22.	8914	Northern Display Co., billposting, advertising, etc		3,555.99
Sept. 22.	8915	Nelson Sash & Door Co., permanent improvement material		109.20
Sept. 22.	8916	Brown, Treacy & Sperry Co., office supplies		75.16
Sept. 22.	8917	Crane & Ordway Co., permanent improvement material		36.86
Sept. 22.	8918	Drake Marble & Tile Co., permanent improvement material		12.60
Sept. 22.	8919	Murphy-Travis Co., miscellaneous expense		10.00
Sept. 22.	8920	Lindeke, Warner & Sons, miscellaneous expense		15.15
Sept. 22.	8921	Wyman, Partridge & Co., Pageant of Nations		12.40
Sept. 22.	8922	Hackett, Walther & Gates, tools, etc		73.91
Sept. 22.	8923	Great Northern Express Co., freight and express		203.98
Sept. 22.	8924	Western Supply Co., permanent improvement material		288.49
Sept. 22.	8925	Janney, Semple, Hill & Co., personal property		7.92
Sept. 22.	8926	Landers, Morrison & Christenson, permanent improvement material		232.63
Sept. 22.	8927	Gibbons Billposting Co., advertising, billposting		30.00
Sept. 22.	8928	Northwestern Fuel Co., miscellaneous expense		3.15
Sept. 22.	8929	H. C. Meyers, miscellaneous expense		114.10
Sept. 22.	8930	Remington Typewriter Co., miscellaneous expense		8.00
Sept. 22.	8931	Richard Moffatt, miscellaneous expense		28.65
Sept. 22.	8932	Forman, Ford & Co., permanent improvement material, labor		357.21
Sept. 22.	8933	Miller-Davis Printing Co., office supplies		15.17
Sept. 22.	8934	Rich & Clymer, advertising, billposting		402.25
Sept. 22.	8935	White Garage, miscellaneous expense		30.00
Sept. 22.	8936	J. W. Bentley Co., Pageant of Nations		2.25
Sept. 22.	8937	Webb Publishing Co., advertising, billposting		993.70
Sept. 22.	8938	Nicols, Dean & Gregg, miscellaneous expense		2.12
Sept. 22.	8939	Finch, Van Slyke & McConville, Pageant of Nations		15.00
Sept. 22.	8940	Loftus, Hubbard & Co., forage		46.73
Sept. 22.	8941	U. S. Stove Repair Co., miscellaneous expense		3.00
Sept. 22.	8942	Bemis Bros. Bag Co., personal property		9.88
Sept. 22.	8943	St. Paul Decorating Co., miscellaneous expense		68.96
Sept. 22.	8944	Board of Park Commissioners, miscellaneous expense		865.82
Sept. 22.	8945	Jewell Nursery Co., miscellaneous expense		69.60
Sept. 22.	8946	Board of Water Commissioners, miscellaneous expense		215.57
Sept. 22.	8947	Western Badge & Novelty Co., miscellaneous expense		956.73
Sept. 22.	8948	Joerns Bros., personal property		106.75
Sept. 22.	8949	Cole & Christianson, miscellaneous expense		3.75
Sept. 22.	8950	Standard Oil Co., miscellaneous expense		17.55
Sept. 22.	8951	Northwestern Stamp Works, miscellaneous expense		6.40
Sept. 22.	8952	Twin City Scenic Co., Pageant of Nations		7.80
Sept. 22.	8953	Schuneman & Evans, personal property		51.67
Sept. 22.	8954	Indian Refining Co., miscellaneous expense		32.15
Sept. 22.	8955	Potter-Hibbard Photo Co., cuts, views, etc		13.25
Sept. 22.	8956	Noyes Bros. & Cutler, miscellaneous expense		18.74
Sept. 22.	8957	St. Paul White Lead & Oil Co., permanent improvement material, labor		45.10
Sept. 22.	8058	J. L. Robinson, permanent improvement material, labor		39.75
Sept. 22.	8959	Smith & Wyman Co., miscellaneous expense		40.11
Sept. 22.	8960	St. Paul Show Case Co., personal property		224.00
Sept. 22.	8961	Stronge & Warner Co., Pageant of Nations		4.50
Sept. 22.	8962	Cootey-Blodgett Co., stationery and printing		3.00
Sept. 22.	8963	Murphy-Travis Co., miscellaneous expense		5.00
Sept. 22.	8964	Twin City Paint Co., Pageant of Nations		52.63

Digitized by Google

Sept. 22.	8965	Union Roofing & Manufacturing Co., permanent improvement material, labor		2.50
Sept. 22.	8966	W. H. Konantz Co., personal property		49.80
Sept. 24.	8967	R. H. Hyser, labor expense		65.00
Sept. 24.	8968	J. H. Stephenson, labor expense		79.20
Sept. 24.	8969	L. C. Barry, labor expense		55.25
Sept. 24.	8970	J. Bennett, labor expense		91.00
Sept. 24.	8971	E. L. Page, labor expense		48.00
Sept. 24.	8972	C. Parson, labor expense		65.00
Sept. 24.	8973	J. Metzger, labor expense		57.00
Sept. 24.	8974	Helen V. Moe, labor expense		18.00
Sept. 30.	8975	Griggs, Cooper & Co., miscellaneous expense		121.85
Sept. 30.	8976	Peoples Flour & Feed Co., forage		87.99
Sept. 30.	8977	A. J. Wallace & Co., miscellaneous expense		21.00
Sept. 30.	8978	Profit Sharing Laundry Co., miscellaneous expense		34.79
Sept. 30.	8979	Park Laundry Co., miscellaneous expense		77.26
Sept. 30.	8980	Eisenmenger Meat Co., miscellaneous expense		158.08
Sept. 30.	8981	J. P. Hansen, miscellaneous expense		6.00
Sept. 30	8982	Bachman Bros., miscellaneous expense		14.35
Sept. 30.	8983	Schoch Grocery Co., miscellaneous expense		222.20
Sept. 30.	8984	The Golden Rule, personal property		7.55
Sept. 30.	8985	J. O. Johnson, labor expense		15.80
Sept. 30.	8986	Watrous Engine Works, miscellaneous expense		1.50
Sept. 30.	8987	Lindeke, Warner & Sons, miscellaneous expense		23.77
Sept. 30.	8988	Munson Stationery Co., office supplies		19.13
Sept. 30.	8989	L. S. Donaldson & Co., office supplies		2.20
Sept. 30.	8990	McClain & Gray Co., office supplies		15.50
Sept. 30.	8991	Edwin R. Williams Co., office supplies		3.10
Sept. 30.	8992	C. N. Cosgrove, secretary, miscellaneous expense	$28.80	
		Labor expense	25.00	
		Freight and express	17.35	
		Pageant of Nations	1.50	
				96.45
Sept. 30.	8993	Helen V. Moe, labor expense		18.00
Sept. 30.	8994	C. N. Cosgrove, officer's salary		400.00
Sept. 30.	8995	M. T. Dunn, officer's salary		70.00
Sept. 30.	8996	K. Borgman, labor expense		83.34
Sept. 30.	8997	A. P. Graham, labor expense		36.00
Sept. 30.	8998	Laura M. Cox, labor expense		100.00
Sept. 30.	8999	E. B. Morrison, labor expense		75.00
Sept. 30.	9000	Void. (Sent to printer.)		
Oct. 1.	9001	Boshell & Pottgeiser, advertising, billposting		75.50
Oct. 1.	9002	Minneapolis Directory Co., miscellaneous expense		7.00
Oct. 1.	9003	Mike Shelstad, labor expense		75.00
Oct. 1.	9004	Matt Willmus, labor expense		213.75
Oct. 1.	9005	Sam Kulp, labor expense		76.50
Oct. 1.	9006	Fred Briegel, labor expense		40.00
Oct. 1.	9007	Will Woods, labor expense		48.30
Oct. 1.	9008	John Linhoff, labor expense		55.20
Oct. 1.	9009	Axel Miller, labor expense		56.90
Oct. 1.	9010	Matt Cantwell, labor expense		36.00
Oct. 1.	9011	Clint Dunham, labor expense		29.25
Oct. 1.	9012	H. L. Nelson, labor expense		50.55
Oct. 1.	9013	Axel Berggren, labor expense		40.00
Oct. 1.	9014	Victor Anderson, labor expense		32.00
Oct. 1.	9015	Matt Pothen, labor expense		36.00
Oct. 1.	9016	Steve Lynch, labor expense		34.00
Oct. 1.	9017	Joe Frank, labor expense		34.00
Oct. 1.	9018	Herman Beier, labor expense		34.00
Oct. 1.	9019	Matt Hammerlind, labor expense		34.00
Oct. 1.	9020	John Kinderholz, labor expense		32.00
Oct. 1.	9021	Jacob Stegbauer, labor expense		34.00
Oct. 1.	9022	John Iech, labor expense		30.00
Oct. 1.	9023	Anton Handel, labor expense		24.00
Oct. 1.	9024	Frank Lutenberger, labor expense		32.00
Oct. 1.	9025	Joe Unger, labor expense		34.00
Oct. 1.	9026	C. Sinclair, premiums		2.00
Oct. 1.	9027	Mrs. J. B. Roy, premiums		3.00
Oct. 1.	9028	Mrs. H. F. Kurth, premiums		7.00
Oct. 1.	9029	Lora Hustad, premiums		1.00
Oct. 1.	9030	Mrs. C. A. Dickey, premiums		1.00
Oct. 1.	9031	Miss M. Thompson, premiums		2.00
Oct. 1.	9032	Ellen Wildey, premiums		3.00
Oct. 1.	9033	Mary Brearly, premiums		6.00
Oct. 1.	9034	Maria Berger, premiums		3.00
Oct. 1.	9035	Katherine Osborne, premiums		8.00
Oct. 1.	9036	Mrs. J. Johnson, premiums		3.00
Oct. 1.	9037	Mrs. Sweitzer, premiums		5.00
Oct. 1.	9038	Mrs. W. A. Young, premiums		3.00
Oct. 1.	9039	Eva Sprague, premiums		9.00
Oct. 1.	9040	Mrs. Arthur Cooper, premiums		1.00
Oct. 1.	9041	Steve Osman, labor expense		2.00
Oct. 1.	9042	Paul Venzke, labor expense		18.15

Digitized by Google

Oct.	1.	9043	Matt Stoffel, labor expense	35.00
Oct.	1.	9044	Leo Stoffel, labor expense	34.00
Oct.	1.	9045	Mike Schmidt, labor expense	34.00
Oct.	1.	9046	O. T. Gilkey, labor expense	24.00
Oct.	1.	9047	Philip Zoph, labor expense	10.00
Oct.	1.	9048	Adam Hochban, labor expense	30.00
Oct.	1.	9049	Geo. Poblic, labor expense	24.00
Oct.	1.	9050	John Keller, labor expense	56.00
Oct.	1.	9051	J. B. Jardine, premiums	33.00
Oct.	1.	9052	Helen Baker, premiums	5.00
Oct.	1.	9053	Mrs. Bjerre, premiums	3.00
Oct.	1.	9054	Mrs. H. Guttman, premiums	7.00
Oct.	1.	9055	Elfreda Thompson, premiums	2.00
Oct.	1.	9056	Etta M. Beede, premiums	66.00
Oct.	1.	9057	Mrs. H. E. Williams, premiums	3.00
Oct.	1.	9058	Mrs. Caley, premiums	1.00
Oct.	1.	9059	Mrs. Jos. A. Schmitz, premiums	21.00
Oct.	1.	9060	Edna Simonton, premiums	10.00
Oct.	1.	9061	Mrs. A. Sandberg, premiums	31.00
Oct.	1.	9062	Julia Wendelberg, premiums	2.00
Oct.	1.	9063	C. M. Magnuson, premiums	1.00
Oct.	1.	9064	Mrs. Edna Kaster, premiums	3.00
Oct.	1.	9065	Mrs. De Groodt, premiums	1.00
Oct.	1.	9066	Mrs. C. F. Leyde, premiums	2.00
Oct.	1.	9067	Mrs. M. Remstad, premiums	4.00
Oct.	1.	9068	Katherine B. Hensler, premiums	6.00
Oct.	1.	9069	Mrs. John Ayling, premiums	11.00
Oct.	1.	9070	Lucy Simonson, premiums	9.00
Oct.	1.	9071	Mrs. B. O. Eckman, premiums	5.00
Oct.	1.	9072	Annie Elander, premiums	1.00
Oct.	1.	9073	Mary Busse, premiums	1.00
Oct.	1.	9074	Mrs. S. R. Holmes, premiums	11.00
Oct.	1.	9075	Mrs. R. De Lacey, premiums	1.00
Oct.	1.	9076	Mrs. J. A. Thompson, premiums	2.00
Oct.	1.	9077	Adelaide Lacher, premiums	2.00
Oct.	1.	9078	Mrs. M. A. Brown, premiums	5.00
Oct.	1.	9079	Mrs. D. A. Wentz, premiums	14.00
Oct.	1.	9080	Mrs. Rose Muttera, premiums	36.00
Oct.	1.	9081	Hulda Berger, premiums	2.00
Oct.	1.	9082	Mrs. W. H. Malone, premiums	4.00
Oct.	1.	9083	Mrs. F. C. Finch, premiums	2.00
Oct.	1.	9084	Mrs. G. W. Dodge, premiums	3.00
Oct.	1.	9085	Maud C. Hinsey, premiums	1.00
Oct.	1.	9086	Gertrude Gove, premiums	1.00
Oct.	1.	9087	Mrs. W. Tecker, premiums	2.00
Oct.	1.	9088	Mary Oliver, premiums	11.00
Oct.	1.	9089	Mrs. Berger, premiums	2.00
Oct.	1.	9090	Mrs. M. Flegel, premiums	32.00
Oct.	1.	9091	Jas. H. Lee, premiums	1.00
Oct.	1.	9092	Mrs. Vernon Eddy, premiums	39.00
Oct.	1.	9093	Mrs. L. V. Jackson, premiums	12.00
Oct.	1.	9094	Mrs. A. Maynard, premiums	2.00
Oct.	1.	9095	Mrs. H. P. Freeman, premiums	1.00
Oct.	1.	9096	Mrs. D. A. Thomas, premiums	3.00
Oct.	1.	9097	Mrs. G. Johnson, premiums	7.00
Oct.	1.	9098	Mrs. H. C. Graff, premiums	3.00
Oct.	1.	9099	Mrs. J. C. Stein, premiums	7.00
Oct.	1.	9100	Bertha Kramer, premiums	10.00
Oct.	1.	9101	A. Rosenthal, personal property	71.25
Oct.	1.	9102	Howard, Farwell & Co., miscellaneous expense	5.00
Oct.	1.	9103	Frank Moris, farm exhibit	10.00
Oct.	1.	9104	A. W. Latham, miscellaneous expense	173.35
Oct.	1.	9105	W. H. Hart, miscellaneous expense	2.37
Oct.	1.	9106	W. H. Knight, secretary, races	1,250.00
Oct.	1.	9107	Geo. Loomis, races	434.00
Oct.	1.	9108	F. W. Murphy, premiums	25.00
Oct.	1.	9109	F. W. Leavitt, official program	150.00
Oct.	1.	9110	LaPlant Tool Co., miscellaneous expense	15.00
Oct.	1.	9111	Twin City Engraving Co., cuts, views, etc	5.00
Oct.	1.	9112	W. K. Morison & Co., personal property	19.35
Oct.	1.	9113	Pittsburgh Coal Co., fuel	21.50
Oct.	1.	9114	Sommers, G. & Co., Pageant of Nations	72.50
Oct.	1.	9115	Anna Hurd, M. D., miscellaneous expense	22.00
Oct.	1.	9116	B. E. Gregory, miscellaneous expense	8.82
Oct.	1.	9117	Eben W. Cobb, miscellaneous expense	37.99
Oct.	1.	9118	Ira Weeks, miscellaneous expense	25.26
Oct.	1.	9119	Steve Johnson, miscellaneous expense	8.00
Oct.	1.	9120	Geo. F. Peglow, miscellaneous expense	47.06
Oct.	1.	9121	O. F. Brand & Son, miscellaneous expense	6.00
Oct.	1.	9122	Farwell, Ozmun, Kirk & Co., personal property	300.18
Oct.	1.	9123	Myron MacPherson, miscellaneous expense	3.50
Oct.	1.	9124	Louis F. Dow, stationery and printing	1.50
Oct.	1.	9125	Fairbanks, Morse & Co., personal property	230.00

Digitized by Google

Oct.	1.	9126	Moorehead Bros., miscellaneous expense	22.50
Oct.	1.	9127	E. W. Barnes, freight and express	13.17
Oct.	1.	9128	C. A. Heins, miscellaneous expense	10.00
Oct.	1.	9129	Pinkerton Detective Agency, miscellaneous expense	262.05
Oct.	1.	9130	Northwestern Stamp Works, miscellaneous expense	2.85
Oct.	1.	9131	Kennedy Bros. Arms Co., miscellaneous expense	3.60
Oct.	1.	9132	Electric Engineering Co., permanent improvement material, labor	84.37
Oct.	1.	9133	Void.	
Oct.	1.	9134	Western Electric Co., permanent improvement material, labor	702.56
Oct.	1.	9135	Northwestern Electric Equipment Co., permanent improvement material, labor	584.66
Oct.	1.	9136	Pioneer Electric Co., permanent improvement material, labor	30.11
Oct.	1.	9137	Welsbach Co., permanent improvement material, labor	43.02
Oct.	1.	9138	M. N. Weber, miscellaneous expense	58.80
Oct.	1.	9139	Thompson-McDonald Lumber Co., permanent improvement material	350.28
Oct.	1.	9140	Shevlin-Carpenter Co., permanent improvement material	1,475.02
Oct.	1.	9141	H. G. Foote Lumber Co., permanent improvement material, labor	1,968.48
Oct.	1.	9142	Foot, Schulze & Co., miscellaneous expense	15.50
Oct.	1.	9143	MacArthur-Zollars Motor Co., miscellaneous expense	109.30
Oct.	1.	9144	Murphy-Travis Co., stationery and printing	25.50
Oct.	1.	9145	Bazille & Partridge, permanent improvement material	4.08
Oct.	1.	9146	Geo. Rudolph, labor expense	50.00
Oct.	1.	9147	Northwestern Telephone Exchange Co., telegrams and telephones	18.35
Oct.	1.	9148	Tri-State Telephone Co., telegrams and telephones	16.25
Oct.	1.	9149	Volkszeitung Printing Co., newspaper advertising	75.00
Oct.	1.	9150	North American Telegraph Co., telegrams and telephones	3.42
Oct.	1.	9151	Mrs. Hendricks, premiums	3.00
Oct.	1.	9152	Mrs. J. Warburton, premiums	2.00
Oct.	1.	9153	Mrs. B. P. Haynes, premiums	1.00
Oct.	1.	9154	Void.	
Oct.	1.	9155	Mrs. L. C. Huckstep, premiums	18.00
Oct.	1.	9156	Lucy Madden, premiums	2.00
Oct.	1.	9157	Mrs. L. E. Wood, premiums	7.00
Oct.	1.	9158	Mrs. J. J. Taylor, premiums	3.00
Oct.	1.	9159	Alphonsine Michaud, premiums	3.00
Oct.	1.	9160	Anna Buehler, premiums	1.00
Oct.	1.	9161	Mrs. James Kenna, premiums	2.00
Oct.	1.	9162	Mrs. R. F. Roberts, premiums	3.00
Oct.	1.	9163	Mrs. H. Wicks, premiums	4.00
Oct.	1.	9164	Mrs. Richard Berris, premiums	2.00
Oct.	1.	9165	Mrs. Peter Eckler, premiums	6.00
Oct.	1.	9166	Mrs. P. W. Hidnet, premiums	1.00
Oct.	1.	9167	Mrs. Anton Schuttzmeister, premiums	2.00
Oct.	1.	9168	Gust Olson, premiums	1.00
Oct.	1.	9169	Mrs. Huth, premiums	3.00
Oct.	1.	9170	Mrs. Alfred Nelson, premiums	2.00
Oct.	1.	9171	Louisa Freishel, premiums	1.00
Oct.	1.	9172	Janet Moore, premiums	1.00
Oct.	1.	9173	Mrs. Henry Hopkins, premiums	2.00
Oct.	1.	9174	Mrs. Frank Neugren, premiums	1.00
Oct.	1.	9175	Mrs. Julia Shaw, premiums	2.00
Oct.	1.	9176	Mrs. D. E. Dodge, premiums	4.00
Oct.	1.	9177	Mamie Hannon, premiums	1.00
Oct.	1.	9178	Mrs. Julia Bigby, premiums	1.00
Oct.	1.	9179	Miss Goldschneid, premiums	2.00
Oct.	1.	9180	Mrs. W. W. Williams, premiums	4.50
Oct.	1.	9181	Mrs. Van Dyke, premiums	3.00
Oct.	1.	9182	Mrs. A. Hollander, premiums	1.50
Oct.	1.	9183	Mrs. B. A. Larson, premiums	2.00
Oct.	1.	9184	Mrs. Langmo, premiums	1.00
Oct.	1.	9185	Emily Tupper, premiums	18.00
Oct.	1.	9186	Void.	
Oct.	1.	9187	Mrs. H. G. Freeman, premiums	9.00
Oct.	1.	9188	Mrs. J. H. Hague, premiums	11.00
Oct.	1.	9189	Gertrude Simonton, premiums	9.00
Oct.	1.	9190	Mrs. W. F. Bigelow, premiums	19.00
Oct.	1.	9191	Mrs. H. J. Hankle, premiums	11.00
Oct.	1.	9192	Ruby Mann, premiums	4.00
Oct.	1.	9193	Halvor Olson, premiums	5.00
Oct.	1.	9194	Mrs. B. J. Winner, premiums	5.00
Oct.	1.	9195	E. S. Johnson, premiums	1.00
Oct.	1.	9196	Louis Young, premiums	2.00
Oct.	1.	9197	O. Jorgenson, premiums	1.00
Oct.	1.	9198	Mary B. Cameron, premiums	24.00
Oct.	1.	9199	Lily Anderson, premiums	4.00
Oct.	1.	9200	Mrs. D. R. Howell, premiums	6.00
Oct.	1.	9201	Mrs. A. E. Carls, premiums	2.00

Digitized by Google

Oct.	1.	9202	Mabel Christianson, premiums	2.00
Oct.	1.	9203	C. Rock, premiums	1.00
Oct.	1.	9204	Peter Clausen, premiums	6.00
Oct.	1.	9205	Mrs. Schmidt, premiums	3.00
Oct.	1.	9206	Mrs. M. Carlyle, premiums	14.00
Oct.	1.	9207	Elizabeth Trumann, premiums	2.00
Oct.	1.	9208	Imogene Nelson, premiums	2.00
Oct.	1.	9209	Frances Neumann, premiums	52.00
Oct.	1.	9210	F. J. Martinson, premiums	3.00
Oct.	1.	9211	Mrs. Geo. W. Pooler, premiums	12.00
Oct.	1.	9212	Miss Marsh, premiums	3.00
Oct.	1.	9213	Mrs. T. A. Mowbray, premiums	4.00
Oct.	1.	9214	Alice Brown, premiums	4.00
Oct.	1.	9215	L. E. Eastwood, premiums	1.00
Oct.	1.	9216	Mrs. G. E. Stegner, premiums	19.00
Oct.	1.	9217	Mrs. R. H. Maxfield, premiums	17.00
Oct.	1.	9218	E. D. S. Sperry, premiums	5.00
Oct.	1.	9219	Emma Woodcock, premiums	8.00
Oct.	1.	9220	D. H. Williams, premiums	4.00
Oct.	1.	9221	Pauline Bahr, premiums	9.00
Oct.	1.	9222	Nellie Saunders, premiums	13.00
Oct.	1.	9223	Vera Mann, premiums	6.00
Oct.	1.	9224	Marie Lyle, premiums	11.00
Oct.	1.	9225	Marie Huhn, premiums	7.00
Oct.	1.	9226	Sadie Bush, premiums	5.00
Oct.	1.	9227	Edythe Holmes, premiums	3.00
Oct.	1.	9228	Margaret Webber, premiums	2.00
Oct.	1.	9229	Pillsbury Students, premiums	3.00
Oct.	1.	9230	Mrs. W. W. Manbey, premiums	4.00
Oct.	1.	9231	Mrs. A. J. Abervold, premiums	7.00
Oct.	1.	9232	Emma Canfield, premiums	11.00
Oct.	1.	9233	Mrs. John Kennedy, premiums	2.00
Oct.	1.	9234	Mrs. J. W. Martin, premiums	2.00
Oct.	1.	9235	Kate A. Smith, premiums	4.00
Oct.	1.	9236	Gurid Laate, premiums	5.00
Oct.	1.	9237	Mary Johnson, premiums	1.00
Oct.	1.	9238	Jessie Webber, premiums	3.00
Oct.	1.	9239	Mrs. Guy Grove, premiums	5.00
Oct.	1.	9240	Miss Lucy Bemis, premiums	2.00
Oct.	1.	9241	Mrs. Carrie Cranshaw, premiums	18.00
Oct.	1.	9242	Mary Jerabek, premiums	5.00
Oct.	1.	9243	Mrs. M. F. Farmer, premiums	2.00
Oct.	1.	9244	Jean Gordon, premiums	2.00
Oct.	1.	9245	Helena Fitzsimmons, premiums	1.00
Oct.	1.	9246	Mrs. Mary Knowles, premiums	1.00
Oct.	1.	9247	Bernice Fullerton, premiums	2.00
Oct.	1.	9248	Mrs. F. E. Stock, premiums	1.00
Oct.	1.	9249	Edna Simons, premiums	1.00
Oct.	1.	9250	Mrs. M. Weberm, premiums	3.00
Oct.	1.	9251	Mrs. H. Jaeger, premiums	3.00
Oct.	1.	9252	Mrs. E. J. Riley, premiums	4.00
Oct.	1.	9253	Mrs. G. M. Johnson, premiums	1.00
Oct.	1.	9254	Mrs. E. B. Holt, premiums	1.00
Oct.	1.	9255	Mrs. Marit J. P. Ween, premiums	2.00
Oct.	1.	9256	Annie Hebl, premiums	1.00
Oct.	1.	9257	Mrs. C. W. Burch, premiums	3.00
Oct.	1.	9258	Mrs. Grady, premiums	2.00
Oct.	1.	9259	Mrs. Green, premiums	1.00
Oct.	1.	9260	J. H. Marr, premiums	3.00
Oct.	1.	9261	T. Sadek, premiums	2.00
Oct.	1.	9262	Mrs. Kuhl, premiums	3.00
Oct.	1.	9263	S. J. Martin, premiums	2.00
Oct.	1.	9264	Mrs. Thos. Coppersmith, premiums	1.00
Oct.	1.	9265	Mrs. A. Cox, premiums	2.00
Oct.	1.	9266	Barbara Hamstrom, premiums	1.00
Oct.	1.	9267	Mrs. M. A. Corteau, premiums	3.00
Oct.	1.	9268	Lucretia M. Applegate, premiums	3.00
Oct	1.	9269	Mrs. A. Metry, premiums	1.00
Oct.	1.	9270	Mrs. Joe Wakeman, premiums	2.00
Oct.	1.	9271	Dr. C. E. Putnam, premiums	7.95
Oct.	1.	9272	Mrs. Stanley Manning, premiums	7.90
Oct.	1.	9273	Morris Taylor, premiums	6.40
Oct.	1.	9274	Mrs. B. E. Medcalf	3.55
Oct.	1.	9275	L. F. Lambert, premiums	1.60
Oct.	1.	9276	Minnesota Mycological Society, premiums	23.00
Oct.	1.	9277	C. Rogers, premiums	5.60
Oct.	1.	9278	E. A. Kirchner, premiums	5.60
Oct.	1.	9279	Ida Wallot, premiums	7.20
Oct.	1.	9280	J. V. Royce, premiums	4.30
Oct.	1.	9281	Aitkin County Exhibit, premiums	251.79
Oct.	1.	9282	Void.	
Oct.	1.	9283	Marie Bille, premiums	7.00
Oct.	1	9284	Watonwan County Exhibit, premiums	231.78

Digitized by Google

Oct.	1.	9285	Western Union Telegraph Co., telegrams and telephones.		17.08
Oct.	8.	9286	Helen V. Moe, labor expense		18.00
Oct.	8.	9287	Joe Keller, labor expense		55.00
Oct.	15.	9288	Helen V. Moe, labor expense		18.00
Oct.	15.	9289	Mrs. Nellie Meyers, labor expense		104.00
Oct.	15.	9290	Axel Miller, labor expense		1.75
Oct.	15.	9291	H. L. Nelson, labor expense		19.25
Oct.	15.	9292	Will Wood, labor expense		24.75
Oct.	15.	9293	H. L. Nelson, labor expense		42.05
Oct.	15.	9294	Matt Cantwell, labor expense		19.50
Oct.	15.	9295	Twin City Iron & Wire Co., permanent improvement material, labor		110.00
Oct.	15.	9296	Wm. P. McGovern, miscellaneous expense		50.00
Oct.	15.	9297	Sylvester McGovern, miscellaneous expense		9.00
Oct.	15.	9298	C. J. Holgaard & Co., miscellaneous expense		374.20
Oct.	15.	9299	J. M. Underwood, officer's expense		144.81
Oct.	15.	9300	Thos. H. Canfield, officer's expense		244.11
Oct.	15.	9301	M. T. Dunn, officer's expense		60.72
Oct.	15.	9302	H. W. Kingston Co., stationery and printing		47.00
Oct.	15.	9303	Daily Racing Form. Publishing Co., newspaper advertising		15.00
Oct.	15.	9304	Brown, Treacy & Sperry Co., office supplies		2.19
Oct.	15.	9305	C. P. Craig, officer's expense		160.35
Oct.	15.	9306	Robt. Crickmore, officer's expense		96.88
Oct.	15.	9307	Board of Water Commissioners, miscellaneous expense		628.65
Oct.	15.	9308	Northern Display Co., advertising, billposting		96.00
Oct.	15.	9309	Janitschke Bros., permanent improvement material, labor		22.51
Oct.	15.	9310	Noyes Bros. & Cutler, permanent improvement material, labor		6.11
Oct.	15.	9311	Will Brown, Pageant of Nations		21.00
Oct.	15.	9312	Minneapolis Tribune, newspaper advertising		122.36
Oct.	15.	9313	Journal Printing Co., newspaper advertising		127.52
Oct.	15.	9314	Minneapolis Paper Co., Pageant of Nations		5.00
Oct.	15.	9315	Minneapolis Engraving & Color-Plate Co., cuts, views, etc.		18.60
Oct.	15.	9316	Kimball-Storer Co., advertising, billposting		94.19
Oct.	15.	9317	Wyman, Partridge Co., Pageant of Nations		17.36
Oct.	15.	9318	Richard Moffatt, miscellaneous expense		65.65
Oct.	15.	9319	Breeders' Gazette, newspaper advertising		15.00
Oct.	15.	9320	C. D. Crary, labor expense		5.00
Oct.	15.	9321	Western Badge & Novelty Co., miscellaneous expense		1.90
Oct.	15.	9322	J. E. Frank Music Co., miscellaneous expense		10.00
Oct.	15.	9323	Wheelock & Gilfillan, miscellaneous expense		25.00
Oct.	15.	9324	Van Tilburg Co., miscellaneous expense		2.50
Oct.	15.	9325	Deere & Webber Co., miscellaneous expense	$6.20	
			Permanent improvement	1,000.00	
					1,006.20
Oct.	15.	9326	W. F. Black Co., stationery and printing		33.00
Oct.	15.	9327	Ogden, Merrill & Greer, personal property		10.00
Oct.	15.	9328	American Multigraph Sales Co., office supplies		9.95
Oct.	15.	9329	Wm. B. Joyce Co., miscellaneous expense		16.25
Oct.	15.	9330	Medium Hollow Block Co., miscellaneous expense		9.80
Oct.	15.	9331	Hennepin Hardware Co., personal property		22.00
Oct.	15.	9332	New England Furniture Co., miscellaneous expense		2.80
Oct.	15.	9333	Pure Oil Co., miscellaneous expense		4.10
Oct.	15.	9334	H. W. Cory, miscellaneous expense		15.00
Oct.	15.	9335	St. Paul Book & Stationery Co., personal property		8.05
Oct.	15.	9336	Twin City Engraving Co., cuts, etc		25.00
Oct.	15.	9337	Buckbee-Mears, cuts, etc.		2.00
Oct.	15.	9338	A. J. Krank, miscellaneous expense		2.00
Oct.	15.	9339	M. T. Dunn, treasurer, miscellaneous expense		4.70
Oct.	15.	9340	F. C. Erkel, premiums		5.00
Oct.	15.	9341	W. W. Hill, premiums		3.00
Oct.	15.	9342	Jacob Berrum, miscellaneous expense		18.95
Oct.	22.	9343	B. F. Gilbert, labor expense		9.00
Oct.	22.	9344	Joe Guertin, labor expense		6.00
Oct.	22.	9345	P. A. Sandborn, labor expense		35.00
Oct.	22.	9346	E. L. Welch & Co., forage		310.00
Oct.	22.	9347	Void.		
Oct.	22.	9348	Geo. J. Grant & Co., permanent improvement		3,200.00
Oct.	22.	9349	E. D. Babcock, stationery and printing		39.80
Oct.	22.	9350	W. H. Konantz Co., miscellaneous		6.45
Oct.	26.	9351	R. L. Gould & Co., personal property		3.00
Oct.	26.	9352	Crane & Ordway Co., permanent improvement material, labor		1.01
Oct.	26.	9353	Herzog Iron Works, permanent improvement		2,994.46
Oct.	26.	9354	Brooks-Evans Piano Co., miscellaneous expense		8.00
Oct.	26.	9355	Tribune Co., newspaper advertising		50.00
Oct.	26.	9356	Minneapolis Paper Co., miscellaneous expense		1.58
Oct.	26.	9357	Western Supply Co., permanent improvement material		36.90
Oct.	26.	9358	Northwestern Electric Equipment Co., permanent improvement material		4.95

Digitized by Google

Oct.	26.	9359	Pike Electric Manufacturing Co., permanent improvement material	19.80
Oct.	26.	9360	Fixture Equipment Co., permanent improvement material ,labor	16.20
Oct.	26.	9361	Minneapolis Electric Motor Co., miscellaneous expense	5.70
Oct.	26.	9362	A. Brinkman, labor expense	2.40
Oct.	26.	9363	Geo. Reed, labor expense	5.50
Oct.	26.	9364	Collins Box & Lumber Co., miscellaneous expense	18.00
Oct.	26.	9365	American Association Fairs and Expositions, miscellaneous expense	25.00
Oct.	26.	9366	L. L. Alexander, permanent improvement material, labor	164.80
Oct.	26.	9367	Geo. Atchison, officers' expense bills	79.17
Oct.	26.	9368	Alb. Dickinson Co., miscellaneous expense	13.16
Oct.	26.	9369	Spirit of the West, newspaper advertising	50.00
Oct.	26.	9370	Wyman, Partridge Co., miscellaneous expense	7.25
Oct.	26.	9371	W. H. Konantz & Co., personal property	11.64
Oct.	26.	9372	Farwell, Ozmun, Kirk & Co., miscellaneous expense	1.58
Oct.	26.	9373	Brown & Bigelow, miscellaneous expense	31.20
Oct.	26.	9374	Brown, Treacy, Sperry Co., office supplies	11.95
Oct.	26.	9375	R. C. King, miscellaneous expense	2.50
Oct.	26.	9376	Northwestern Telephone Exchange Co., telegrams and telephones	10.00
Oct.	26.	9377	Shevlin-Carpenter, permanent improvement material, labor	94.50
Oct.	26.	9378	Brooks Bros., permanent improvement material, labor	49.70
Oct.	26.	9379	Palace Clothing House, personal property	28.00
Oct.	26.	9380	Theo. John Keane, miscellaneous expense	2.00
Oct.	26.	9381	The Progress, newspaper advertising	12.00
Oct.	26.	9382	Dana Warehouse Co., forage	11.75
Oct.	26.	9383	Hackett, Walther, Gates Co., miscellaneous expense	3.96
Oct.	26.	9384	Park Steam Laundry, miscellaneous expense	2.14
Oct.	27.	9385	W. J. Hoy Construction Co., permanent improvement material, labor	3,700.00
Oct.	27.	9386	Void.	
Oct.	27.	9387	A. H. Stem, permanent improvement material, labor	2,623.75
Oct.	31.	9388	Matt Pothen, permanent improvement material, labor	52.90
Oct.	31.	9389	Steve Lynch, permanent improvement material, labor	51.00
Oct.	31.	9390	Joe Frank, permanent improvement material, labor	46.00
Oct.	31.	9391	Herman Beier, permanent improvement material, labor	51.00
Oct.	31.	9392	Matt Hammerlind, permanent improvement material, labor	51.00
Oct.	31.	9393	John Kinderholz, permanent improvement material, labor	50.00
Oct.	31.	9394	Frank Lutenberger, permanent improvement material, labor	48.00
Oct.	31.	9395	Joe Unger, permanent improvement material, labor	50.00
Oct.	31.	9396	Mike Schmidt, permanent improvement material, labor	50.00
Oct.	31.	9397	Axel Berggren, permanent improvement material, labor	65.00
Oct.	31.	9398	Victor Anderson, permanent improvement material, labor	52.00
Oct.	31.	9399	Sam Kulp, permanent improvement material, labor	114.75
Oct.	31.	9400	Matt Willmus, permanent improvement material, labor	337.50
Oct.	31.	9401	Mike Shelstad, labor expense	75.00
Oct.	31.	9402	John Keller, labor expense	50.00
Oct.	31.	9403	Joe Keller, labor expense	50.00
Oct.	31.	9404	Leo Stoffel, labor expense	52.00
Oct.	31.	9405	Matt Stoffel, labor expense	52.00
Oct.	31.	9406	Jacob Stegbauer, labor expense	52.00
Oct.	31.	9407	Fred Briegel, labor expense	62.00
Oct.	31.	9408	Geo. Rudolph labor expense	175.00
Oct.	31.	9409	C. N. Cosgrove, officers' salaries	450.00
Oct.	31.	9410	K. Borgman, labor expense	83.33
Oct.	31.	9411	M. T. Dunn, officers' salaries	70.00
Oct.	31.	9412	Laura M. Cox, labor expense	100.00
Oct.	31.	9413	E. B. Morrison, labor expense	75.00
Oct.	31.	9414	Mrs. Kate E. Daniels, premiums	2.00
Oct.	31.	9415	American District Telegraph Co., telegrams' and telephones	4.20
Oct.	31.	9416	Margaret J. Blair, miscellaneous expense	2.00
Oct.	31.	9417	Swanson's Greenhouse, miscellaneous expense	26.00
Oct.	31.	9418	W. I. Gray Co., miscellaneous expense	30.00
Oct.	31.	9419	Union Roofing & Manufacturing Co., permanent improvement material, labor	57.00
Oct.	31.	9420	Void.	
Nov.	1.	9421	Dahlquist Mach. Co., permanent improvement	3.06
Nov.	1.	9422	Void.	
Nov.	1.	9423	Noyes Bros. & Cutler, permanent improvement material and labor	442.62
Nov.	1.	9424	W. O. Hartig Elec. Co., permanent improvement material and labor	20.80
Nov.	1.	9425	Wm. J. Work, pers. prop	8.20
Nov.	1.	9426	Union Elec. & Mach. Co., miscellaneous expense	4.80
Nov.	1.	9427	Butler Bros., special attractions, Pageant of Nations	11.00
Nov.	1.	9428	Board of Water Commissioners, miscellaneous expense	10.40
Nov.	1.	9429	St. Paul Gas Co., miscellaneous expense	903.30

Digitized by Google

Nov. 1.	9430	E. A. Brown, premiums		179.30
Nov. 1.	9431	Indian Refining Co., miscellaneous expense		12.00
Nov. 1.	9432	Standard Oil Co., miscellaneous expense		3.25
Nov. 1.	9433	Tri-State Tel. Co., telegrams, telephones, etc		12.50
Nov. 1.	9434	T. F. Bray, special attractions, Pageant of Nations		17.00
Nov. 3.	9435	Peter Hermes, miscellaneous expense		100.00
Nov. 3.	9436	Western Union Telegraph Co., telegrams, telephones, etc.		2.13
Nov. 3.	9437	W. W. Sivright, officers' expense		70.94
Nov. 3.	9438	N. W. Telephone Exch. Co., telegrams, telephones, etc.		15.10
Nov. 3.	9439	Brown, Treacy, Sperry Co., office supplies		13.00
Nov. 3.	9440	P. R. L. Hardenburgh Co., special attractions, Pageant of Nations		2.25
Nov. 3.	9441	Void.		
Nov. 3.	9442	Hackett, Walther, Gates Co., pers. prop		5.40
Nov. 3.	9443	Wright, Barrett & Stilwell, miscellaneous		1.40
Nov. 3.	9444	The Commercial Club, miscellaneous expense		11.60
Nov. 4.	9445	Minneapolis General Electric Co., miscellaneous expense.		3,571.20
Nov. 4.	9446	C. P. Craig, officers' expense		27.05
Nov. 4.	9447	Robt. Crickmore, officers' expense		49.19
Nov. 4.	9448	Weldon, Williams & Lick, miscellaneous expense		35.20
Nov. 4.	9449	H. O. Roberts Co., permanent improvement repairs		125.33
Nov. 10.	9450	E. F. Lemke, miscellaneous expense		20.00
Nov. 10.	9451	Void.		
Nov. 10.	9452	W. T. Williams, labor expense		10.00
Nov. 10.	9453	Matt Stoffel, labor expense		12.00
Nov. 10.	9454	H. E. Loewe, agent, freight and express		59.64
Nov. 12.	9455	Twin City Eng. Co., cuts, etc		255.75
Nov. 17.	9456	Roy Heylman, permanent improvement material and labor		55.00
Nov. 17.	9457	John Anderson, permanent improvement material and labor		25.00
Nov. 17.	9458	Frank Bills, permanent improvement material and labor		24.75
Nov. 17.	9459	M. Murphy, permanent improvement material and labor.		22.00
Nov. 17.	9460	Mrs. J. Rohweder, labor expense		1.50
Nov. 17.	9461	C. N. Cosgrove, secretary, miscellaneous	$50.69	
		Labor expense	21.00	
		Telegrams and telephones	4.95	
		Freight and express	7.11	
		Office supplies	3.20	
				86.95
Nov. 19.	9462	R. I. Holcombe, labor expense		25.00
Nov. 19.	9463	Hackett, Walther-Gates Co., pers. prop		2.93
Nov. 19.	9464	Brown, Treacy & Sperry Co., office supplies		3.30
Nov. 19.	9465	Farwell, Ozmun, Kirk & Co., tools, etc		4.09
Nov. 19.	9466	Crescent Creamery, miscellaneous expense		15.50
Nov. 19.	9467	Mrs. M. L. Luther, miscellaneous expense, $4.00; freight and express, $10.14		14.14
Nov. 19.	9468	Shevlin-Carpenter Co., permanent improvement material.		205.41
Nov. 19.	9469	Iron Trail Co., miscellaneous expense		15.50
Nov. 19.	9470	J. M. Underwood, officers' expense		11.20
Nov. 19.	9471	A. F. Stewart, pers. prop		38.50
Nov. 19.	9472	Wright, Barrett & Stilwell, miscellaneous		24.35
Nov. 19.	9473	Robt. F. Hildebrand, cuts, views, etc		200.00
Nov. 19.	9474	N. W. Electric Equip. Co., permanent improvement material and labor		3.24
Nov. 19.	9475	E. A. Brown, premiums		17.60
Nov. 19.	9476	Morris Sun, stationery and printing		3.75
Nov. 19.	9477	Lenhart Wagon Co., miscellaneous expense		4.00
Nov. 19.	9478	F. J. Butterfield, miscellaneous expense		10.00
Nov. 19.	9479	Schuneman & Evans, pers. prop		35.70
Nov. 19.	9480	Dana Warehouse Co., fuel		10.88
Nov. 19.	9481	Bertelson Bros., office supplies		24.65
Nov. 19.	9482	Kennedy Bros. Arms Co., pers. prop		7.50
Nov. 19.	9483	Edna Gagacki, labor expense		15.00
Nov. 19.	9484	Matt Pothen, permanent improvement material and labor		35.25
Nov. 19.	9485	Steve Lynch, permanent improvement material and labor		26.80
Nov. 19.	9486	Joe Frank, permanent improvement material and labor		27.00
Nov. 19.	9487	Herman Beier, permanent improvement material and labor		25.80
Nov. 19.	9488	Jacob Stegbauer, permanent improvement material and labor		27.80
Nov. 19.	9489	Matt Hammerlind, permanent improvement material and labor		25.80
Nov. 19.	9490	Joe Unger, permanent improvement material and labor		25.00
Nov. 19.	9491	Mike Schmidt, permanent improvement material and labor		25.80
Nov. 19.	9492	Leo Stoffel, permanent improvement material and labor.		26.25
Nov. 19.	9493	Axel Berggren, permanent improvement material and labor		42.50
Nov. 19.	9494	Victor Anderson, permanent improvement material and labor		34.00
Nov. 19.	9495	Matt Willmus, permanent improvement material and labor		195.75

Digitized by Google

Nov. 19.	9496	Sam Kulp, permanent improvement material and labor..	57.25
Nov. 30.	9497	Mike Shelstad, labor expense.....	75.00
Nov. 30.	9498	John Keller, labor expense.....	50.00
Nov. 30.	9499	Joe Keller, labor expense.....	50.00
Nov. 30.	9500	Fred Briegel, labor expense.....	50.00
Nov. 30.	9501	Geo. Rudolph, labor expense.....	75.06
Nov. 19.	9502	J. H. Shatto, labor expense.....	22.00
Nov. 30.	9503	C. N. Cosgrove, officers' salaries.....	400.00
Nov. 30.	9504	M. T. Dunn, officers' salaries.....	70.00
Nov. 30.	9505	K. Borgman, labor expense.....	83.33
Nov. 30.	9506	Laura M. Cox, labor expense.....	100.00
Nov. 30.	9507	E. B. Morrison, labor expense.....	75.00
Nov. 30.	9508	Void.	
Nov. 30.	9509	Void.	
		Total.....	$329,097.69

Digitized by Google

REPORT OF GATE RECEIPTS.

Hamline, Minn., Nov. 25, 1910.

Hon. J. M. Underwood, President, and the Members of the Board of Managers of the Minnesota State Agricultural Society:

Gentlemen: I herewith respectfully submit statement in detail of tickets sold for Fair held September 5 to 10, 1910.

DAY GATES.

September 5		$24,591.75	
September 6		19,267.75	
September 7		13,173.50	
September 8		12,258.50	
September 9		9,482.50	
September 10		11,506.00	
St. Paul jobbers	$2,285.50		
Minneapolis jobbers	3,565.75		
Departments	10,374.75		
Turnstiles	38,227.85		
		54,453.85	
			$144,733.85

NIGHT GATES.

September 5		$674.00	
September 6		554.50	
September 7		654.50	
September 8		638.00	
September 9		624.00	
September 10		270.25	
St. Paul jobbers	$21.25		
Minneapolis jobbers	12.00		
Departments	18.75		
Turnstiles	2,105.45		
		2,157.45	
			5,572.70
Total			$150,306.55

GRANDSTAND.

September 5, first performance	$6,993.25	
September 5, second performance	6,697.75	
September 6, third performance	10,653.75	
September 6, fourth performance	5,025.25	
September 7, fifth performance	3,626.50	
September 7, sixth performance	3,755.50	
September 8, seventh performance	2,683.50	
September 8, eighth performance	2,720.50	
September 9, ninth performance	2,354.25	
September 9, tenth performance	2,344.00	
September 10, eleventh performance	10,626.50	
September 10, twelfth performance	1,066.75	
		$58,547.50

Respectfully submitted,

M. T. DUNN, Treasurer.

Digitized by Google

REPORT OF SUPERINTENDENT OF GATES.

Board of Managers for the Minnesota State Agricultural Society, St. Paul, Minn.

Gentlemen: Enclosed herewith is the report of the admissions at the outside gates, the grand stand and the various concessions upon the fair grounds, as prepared under the direction of Leslie G. Fuller, auditor for this department.

Permit me to recommend that cash turn stiles be installed next year. On the whole, I regard the experiment tried at the St. Paul gate this year as a success. It should be remembered, however, that these turnstiles occasionally get out of order and require the care of an expert machinist. The men caring for them also need preliminary training. They are accurate, but they cannot be crowded, and more turnstiles will be needed to do the work than under the old system.

Toilet facilities should be provided at both the east and west bleachers at the grandstand and there should be improved toilet facilities in the tented village or camp.

A permanent roof should be built over the St. Paul gate and lights should be placed over all of the gates. Only a few of the gates are adequately lighted at the present time.

I recommend also that chairs be furnished for all parts of the grand stand and of the amphitheater. Protests are loud and bitter from people who pay fifty-cent admissions if chairs are not provided.

Very respectfully yours,

E. W. RANDALL,
Supt. of Gates.

Digitized by Google

OUTSIDE GATES—1910

	Monday		Tuesday		Wednesday		Thursday		Friday		Saturday		Total		Total Day and Night
	Day	Night	Day	Night	Day	Night	Day	Night	Day	Night	Day	Night	Day	Night	
General admission	48,268	444	39,836	762	26,452	818	25,107	567	19,903	120	24,808	69	184,374	2,780	187,154
Night admission	.....	2,713	.....	2,233	.....	2,626	.....	2,583	.....	2,485	.....	1,122	.....	13,762	13,762
Child's admission	4,845	76	2,115	70	1,676	62	1,507	39	1,222	41	2,027	5	13,392	293	13,685
Season coupon	2,597	84	2,707	139	2,619	163	2,647	140	2,696	90	2,738	48	16,004	664	16,668
Cash stile, 50c, adult	11,957	.....	16,336	.....	12,387	.....	11,935	.....	8,424	.....	9,413	.....	70,452	.....	70,452
Cash stile, 25c	2,663	.....	3,339	.....	3,421	.....	3,091	.....	2,178	.....	1,851	.....	16,543	.....	16,543
Total paid admissions	70,330	3,317	64,333	3,204	46,555	3,669	44,287	3,329	34,423	2,736	40,837	1,244	300,765	17,499	318,264
Total day and night	73,647		67,537		50,224		47,616		37,159		42,081		318,264		

GRAND STAND—1910

	Monday		Tuesday		Wednesday		Thursday		Friday		Saturday		Total		Total Day and Night
	Day	Night	Day	Night	Day	Night	Day	Night	Day	Night	Day	Night	Day	Night	
General admission, 50c	3,909	4,150	6,663	3,069	2,296	2,507	1,826	1,944	1,451	1,682	5,869	.....	22,014	13,352	35,366
Bleacher admission, 25c	4,989	6,720	10,065	4,739	3,174	3,200	3,046	2,101	2,223	2,425	10,814	3,383	34,311	22,568	56,879
Reserved admission, 75c	3,871	3,359	5,125	2,565	1,880	1,812	1,199	1,346	1,097	1,070	5,173	48	18,345	10,200	28,545
Reserved admission, $1.00	682	372	895	379	280	248	235	272	267	187	971	137	3,330	1,595	4,925
Total	13,451	14,601	22,748	10,752	7,630	7,767	6,306	5,663	5,038	5,364	22,827	3,568	78,000	47,715	125,715
Total day and night	28,052		33,500		15,397		11,969		10,402		26,395		125,715		125,715

LESLIE G. FULLER, Auditor

Digitized by Google

SALES IN PRIVILEGE DEPARTMENT.

Robert Crickmore, Owatonna, Minn., Superintendent.

PLATTED SPACES.

Description.	Purchaser.	Used for.	Price Sold for.
Booths E and F	S. O. Sanderson	Land exhibit	$150.00
Near Old Main Building:			
Lots 1 and 2	Chas. Peterson	Sale of milk and cream	160.00
Lots 3 and 4	John Rosso	Refreshments	210.00
Lots 5 and 6	Mrs. Blumantraet	Refreshments	60.00
Lot 9	F. C. Long	Refreshments	30.00
Lot 11	C. Peterson	Soft drinks and lunch.	30.00
Lot 12	Chas. Bennett	Refreshments	30.00
Lot E	M. W. Johnson	Stand	105.00
Lot F	Cora Johnson	Stand	105.00
Lot G	Grace M. E. Church	Dining hall	200.00
Lot H	Mrs. Elizabeth Roberts	Dining hall	200.00
Lot K	Mrs. H. C. Becker	Dining hall	65.00
Lot L	Irvnig Petri	Dining hall	110.00
			$1,305.00
Block 1:			
Lots 1 and 2	Kennedy & Spragg	Dining hall	$525.00
Lot 8	Fred Mosman	Dining, refreshments	225.00
Lot 9	Joe Reed	Dining hall	160.00
Lot 10	Mrs. J. H. Castello	Dining hall	160.00
Lot 11	V. C. Ziereth	Dining hall	65.00
Lot 12	Hillem Asklund	General stand	30.00
Lot 13	Mrs. Walsh	Dining hall	150.00
Lot 14	Mrs. C. A. Zierath	Dining hall	65.00
			$1,380.00
Block 2:			
Lot 5	R. H. Berryman	Dining hall	$145.00
Lot 7	Mrs J. J. Ferguson	Lunch	50.00
			$195.00
Block 4:			
Lot 1	Mrs. A. P. Drake	Dining hall	$290.00
Lots 2 and 3	Mrs. E. A. Ruddell	Dining hall	250.00
Lot 4	A. L. Toogood	Dining hall	175.00
			$715.00
Block 5:			
Lot 0	Roy Potter	Lunch, solft drinks	$60.00
Lot 2	Mrs. F. Chanler	General stand	50.00
Lot 3	C. J. Hoigaard	Tent and awnings	150.00
Lot 4	Ethel M. Johnson	Lunch	35.00
Lot 5	St. Paul Bread Co.	Sale of bread	35.00
Lot 6	Neal Tent & Awning Co.	Sale of tents	150.00
Lot 7	Crescent Creamery Co.	Stand	35.00
Lot 8	F. E. Bley	Lunch	35.00
Lot 9	C. O. Anderson	Groceries	40.00
Lot 10	Mrs. L. Lundberg	Lunch	30.00
Lot 13	Gooch & Fields	Watermelons	25.00
Lot 14	N. Johnson	General stand	40.00
			$685.00
Block 14:			
Lot 1	Zion Church	Dining hall	$200.00
Space E. of lot 1.	Mrs. Florence Hanley	Picture gallery	80.00
Lot 2	Foss M. E. Church	Dining hall	225.00
Lot 3	St. Ansgarius Swedish Church	Dining hall	210.00
Lot 4	G. S. Perry	Dining hall	245.00
			$960.00

Digitized by Google

Description.	Purchaser.	Used for.	Price Sold for.
Hamburger Row—Block 6:			
Lots 6 and 7	John Dunn	Lunch stand	$50.00
Lots 8 and 9	J. M. Nauer	Lunch stand	60.00
Block 6½:			
Lot 1	M. Keller	Hamburger	30.00
Lot 2	Fred Hartman	Hamburger	20.00
Lot 3	H. Maxted	Hamburger	20.00
Lots 5 and 6	A. J. Tucker	Hamburger	45.00
Lot 7	Harry Deidrick	Hamburger	10.00
Lot 8	Otto Engler	Hamburger	20.00
Lot 9	John McFetridge	Hamburger	20.00
Lot 11	C. L. Cromt	Hamburger	20.00
Two west lots	W. T. Nauer	Hamburger	55.00
			$350.00
Oriental Bazaar:			
Booths 1 and 44-61, inclusive	Jacob Berrum	Refreshments	$350.00
Booths 2 and 3	Wm. Berg	Refreshments	180.00
Booths 4 and 5	Rev. H. A. Logan	Refreshments	160.00
Booth 6	L. S. Manaige	Refreshments	30.00
Booth 7	Mrs. R. Rasmussen	Refreshments	45.00
Booth 8	Mrs. J. Daugherty	General stand	30.00
Booths 9 and 10	B. R. Goldstein	Fruit, soft drinks	70.00
Booth 11	Wm. F. Schultz	Restaurant	40.00
Booth 12	Chas. Nelson	Lunch, soft drinks	40.00
Booth 13	V. E. Jeanson	Lunch, soft drinks	40.00
Booth 14	P. J. Conlin	Soft drinks	40.00
Booth 15	A. Goldstein	Lunch and fruit	50.00
Booth 16	A. Goldstein	Lunch and fruit	25.00
Booth 17	Mrs. I. D. Hageys and Mrs. A. Thorson	Lunch, soft drinks	40.00
Booths 18 & 19	Mrs. E. Ricards	General stand	70.00
Booth 20	Runkel & Kirchoff	General stand	40.00
Booths 21 & 22	L. L. Freeburg	Lunch, soft drinks	75.00
Booth 23	Gust Vanborg	Refreshments	60.00
Booths 24, 25, 26	R. F. Boyer	Groceries	100.00
Booths 27, 28, 29, 30, 31, 32, 62, 63, 64	Jacob Berrum	Refreshments	100.00
Booths 33 & 34	T. Blanchett	Refreshments	60.00
Booths 36 & 37	J. Nortridge	General stand	75.00
Booth 38	J. Nortridge	General stand	30.00
Booths 40 & 41	Robert Helm	General stand	80.00
Booths 42 & 43	R. D. Williams	Refreshments	50.00
N½ Booth 65	Mrs. Laura Hardt	Confectionery	40.00
S½ Booth 65	Mrs. A. E. Tiel	Refreshments, souvenirs	40.00
			$1,960.00
On Machinery Hill—Block 0:			
Lot 1	Mrs. Garney	Refreshments	$40.00
Lot 2	Johnson & Hassel	General stand	30.00
Lot 3	James Galgno	Refreshments	40.00
Lot 4	B. Ratner	Refreshments	40.00
Lot 5	W. L. McGee & Flonders	General stand	30.00
Lots 6 and 7	Hansen & Palmer	Stand	80.00
Lot 8	L. B. Seymore	Lunch	35.00
Lot 9	H. Larsky	General stand	35.00
Lot 10	Mrs. Phennie Corneal	General stand	30.00
Lot 11	S. J. Christianson	Lunch	30.00
Lot 12	M. E. Delosier	General stand	40.00
Lot 13	Warner & English	Refreshments and paring knife	35.00
Lot 14	Robert C. Earl	Lunch	40.00
Lots 15 and 16	Mrs. Ruth McCauley	Refreshments	80.00
Lots 17 and 18	Geo. E. Leslie	General stand	60.00
			$645.00

Digitized by Google

Description.	Purchaser.	Used for.	Price Sold for.
Block 00:			
Lot 5	W. Pettijohn	Refreshments	$40.00
Lot 6	W. H. Harper	General stand	40.00
Lot 8	Alex. Starras	Lunch, soft drinks	40.00
Lot 10	J. C. Cunningham	General stand	40.00
Lot 11	Marlowe Bros.	General stand	40.00
Lot 12	Wm. Kosmas	Lunch, fruit stand	40.00
Lot 12½	Harry Diedrick	General stand	50.00
Lot 15	Mrs. M. Gieriet	Refreshments	40.00
Lot 16	E. L. Decker	General stand	40.00
Lot 17	S. N. Collins	Refreshments	40.00
Lot 18	Mrs. J. W. Quinn	General stand	30.00
			$440.00

GRAND STAND.

Purchaser.	Used for.	Price Sold for.
A. Akerlund	Exhibit	$30.00
Albert Lea Hide & Fur Co.	Exhibit	50.00
Blickensderfer Manufacturing Co.	Exhibit	30.00
Mrs. F. H. Brand	Exhibit	30.00
Cable Piano Co.	Exhibit	100.00
Cribben & Sexton Co.	Exhibit	50.00
Albert Dickinson Co.	Exhibit	50.00
Dilver Manufacturing Co.	Exhibit	50.00
DuPont Powder Co.	Exhibit	50.00
Edes Robe Tanning Co.	Exhibit	50.00
Faribault Woolen Mills	Exhibit	50.00
Farmers Seed & Nursery Co.	Exhibit	50.00
Fibrex Sales Co.	Exhibit	50.00
Foote-Schulze Co.	Exhibit	150.00
C. Gotzian & Co.	Exhibit	100.00
Edw. Gruenhagen	Exhibit	50.00
C. Hoffman	Exhibit	50.00
Otto Japs	Exhibit	30.00
Kimball Piano Co.	Exhibit	150.00
A. J. Krank Manufacturing Co.	Exhibit	50.00
M. Lauritson	Exhibit	75.00
Levin Bros.	Exhibit	150.00
Malleable Iron Range Co.	Exhibit	100.00
Mannheimer Bros.	Exhibit	100.00
C. F. Merriman & Co.	Exhibit	50.00
Franz Mever, Inc.	Exhibit	50.00
Maud L. Miller	Exhibit	50.00
Minneapolis Dry Goods Co.	Exhibit	100.00
Minneapolis Paper Co.	Exhibit	50.00
M., St. P., R. & D. Electric Traction Co.	Exhibit	30.00
Minnesota Canners' Association	Exhibit	30.00
Moore Boat Works	Exhibit	100.00
Mrs. T. W. Nash	Exhibit	150.00
Mrs. T. W. Nash	Exhibit	250.00
Neverslip Manufacturing Co.	Exhibit	50.00
Nichols Expert School	Exhibit	50.00
Northwestern Insulating Co.	Exhibit	50.00
W. S. Nott Co.	Exhibit	100.00
Noyes Bros. & Cutler	Exhibit	50.00
Perfect Fireless Cooker	Exhibit	50.00
R. S. Philips	Exhibit	20.00
Quaker Oats Co.	Exhibit	50.00
Schuneman & Evans	Exhibit	100.00
Seeger Refrigerator Co.	Exhibit	50.00
Singer Sewing Machine Co.	Exhibit	50.00
S. T. Sorenson	Exhibit	50.00
South Bend Watch Co.	Exhibit	50.00
Strayer & Nesbitt	Exhibit	100.00
Sun Typewriter Co.	Exhibit	30.00
R. E. Towle	Exhibit	40.00
Union Pacific Railway Co.	Exhibit	200.00
Universal Portland Cement Co.	Exhibit	100.00
Waterman-Waterbury Co.	Exhibit	50.00
White Enamel Refrigerator Co.	Exhibit	100.00
W. W. Whitman	Exhibit	30.00
Ira Wies	Exhibit	30.00
Walter R. Wilmot	Exhibit	3,108.50
Winona Fur Co.	Exhibit	100.00
Winona Motor Co.	Exhibit	100.00
Wright, Barrett & Stilwell	Exhibit	50.00
		$7,263.50

Digitized by Google

D. & W. BUILDING.

Purchaser.	Used for.	Price Sold for.
Arne Manufacturing Co.	Exhibit	$30.00
Jos. Barnett & Co.	Exhibit	50.00
Bartholomew & Knight	Exhibit	30.00
Douglas County Exhibit	Exhibit	50.00
Fondren & Arnold	Exhibit	10.00
Miss A. P. Graham	Refreshments	60.00
Hub City Manufacturing Co.	Exhibit	30.00
Jones Purchasing Agency	Exhibit	50.00
Knapp Boiler Works	Exhibit	50.00
LaPlant Tool Co.	Exhibit	150.00
Metropolitan Life Insurance Co.	Exhibit	30.00
Minnesota Lake Meat Market	Exhibit	30.00
Peterson-Retrum Battery Co.	Exhibit	50.00
St. Croix Boat Co.	Exhibit	30.00
Sealshipt Oyster System	Exhibit	50.00
Simplex Darner Co.	Exhibit	30.00
Guy L. Stewart	Exhibit	200.00
Stott Briquet Co.	Exhibit	50.00
Vulcan Iron Works	Exhibit	50.00
		$1,030.00

CARRIAGE BUILDING B.

Purchaser.	Used for.	Price Sold for.
H. L. Downing	Exclusive stand	$110.00
Garton Cooper Seed Co.	Exhibit	50.00
Manson Campbell Co.	Exhibit	50.00
Minneapolis Bedding Co.	Exhibit	100.00
St. Paul Tropical Development Co.	Exhibit	200.00
Union Roofing & Manufacturing Co.	Exhibit	50.00
White Lily Manufacturing Co.	Exhibit	50.00
		$610.00

HONEY AND BEE BUILDING.

Purchaser.	Used for.	Price Sold for.
W. I. Case	Collar buttons, etc.	$60.00
Mrs. E. M. Dexter	General stand	30.00
H. L. Dietrich	Magic clothes cleaner	30.00
C. P. Ebey	Needle threader	30.00
H. S. Fischer & Co. (also space in dairy building)	Demonstrating soap bark	80.00
A. Glover	Microscopes	30.00
Mrs. Jergens (three spaces)	Jewelry	135.00
B. W. Kerr	Pins and rings	30.00
G. W. Lawley	Gyroscopes	30 00
		$455.00

MANUFACTURERS' BUILDING.

Purchaser.	Used for.	Price Sold for.
Jack Broods	Wire work and engraving	$30.00
R. E. Carey	Candy puller	50.00
Joseph Dixon	Ice cream	30.00
S. C. Hays	Cement	30.00
Miss A. Holmes	Collar buttons	20.00
Mrs. B. S. Kramer	Face cream, etc.	40.00
C. M. Lockrow	Clothes cleaner	40.00
Mrs. S. Potts	Face lotions and medicine	25.00
F. G. Reynolds	Microscopes	30.00
Frank Saunders	Shell work	30.00
Otto Sofer	Jewelry and burned leather	30.00
		$355.00

Digitized by Google

MANUFACTURERS' ANNEX.

Purchaser.	Used for.	Price Sold for.
C. J. Barsky	Jewelry	$50.00
A. Brown	General stand	75.00
Canadian Land Co	Land exhibit	160.00
W. S. Ensign	Exhibit	20.00
Ira Wies	Pocket knives and bill books	30.00
		$325.00

DAIRY BUILDING.

Purchaser.	Used for.	Price Sold for.
A. F. Coombs (also spaces in honey and bee building and poultry building)	Wire jewelry	$185.00
The Dentoris Co	Toilet articles	40.00
J. Garibaldo	Opera glasses	30.00
C. E. Myers	Fountain pens	30.00
F. D. Valleau	Exclusive stand	450.00
		$735.00

AGRICULTURAL BUILDING.

Purchaser.	Used for.	Price Sold for.
H. L. Downing	Exclusive stand	$190.00
Geo. A. Hormel & Co	Exhibit	50.00
John Lenox	General stand	60.00
Mrs. A. E. Teal	Refreshments	40.00
		$340.00

FISH AND GAME BUILDING.

Purchaser.	Used for.	Price Sold for.
M. E. Cheris	Writing sets	$30.00
E. L. Raymond	Exclusive stand	120.00
		$150.00

WOMEN'S BUILDING.

Purchaser.	Used for.	Price Sold for.
H. L. Downing	Refreshment stand	$225.00
C. W. Kuhn	Aluminum wares	35.00
M. J. Mulligan	Refreshments	40.00
		$300.00

SUNDRY BUILDINGS.

Description.	Purchaser.	Used for.	Price Sold for.
N½ Bldg. A	Holman M. E. Church	Dining hall	$550.00
S½ Bldg. A	Trinity M. E. Church	Dining hall	625.00
N½ Bldg. C	Evangelical Headquarters	Dining hall	500.00
S½ Bldg. C	St. Peter's Episcopal Church	Dining hall	400.00
E½ old dairy bldg.	St. Anthony M. E. Church	Dining hall	575.00
W½ old dairy bldg.	Clinton Ave. M. E. Church	Dining hall	550.00
Space poultry bldg.	W. Pfeifer	Jewelry	30.00
Old poultry bldg.	Hamline M. E. Church	Dining hall	1,300.00
Old horse barn office and 20 ft.	Norwegian Lutheran Church of St. Paul	Dining hall	250.00
Russian Stock Food Bldg. bet. barns A and B	Conrad & Dreis	Land exhibit, lunch	80.00
Legislature bldg.	Thos. Brady	Assembly	25.00
Horticulture bldg.	H. L. Downing	Exclusive stand	190.00
Main bldg. (space)	Mrs. T. W. Nash	Refreshments	245.00
Machinery Bldg. B (2 spaces)	Mrs. Urisella	General stand	60.00
Machinery Bldg F.	Highland Park College	Exhibit	20.00
	Chas. W. Stark	Exhibit and sale of latches	30.00
Old machinery bldg.	W. T. Ensign	Refreshments	25.00
	Mrs. T. E. Wittey	Restaurant	60.00
			$5,515.00

Digitized by Google

UNPLATTED SPACES.

Purchaser.	Used for.	Price Sold for.
On Machinery Hill:		
Mrs. O. Avery	General stand	$60.00
J. Bigelow	Stand	30.00
Aug. Cernohous	Lunch	30.00
Sarah E. Cook	Lunch	30.00
A. E. Coonin	Magnifying glasses	30.00
N. Dexter	Soft drinks and lunch	30.00
Florence Hanley	Refreshment stand	30.00
F. A. Heilpern	General stand	40.00
Geo. Hiles	Ice cream and soft drinks	40.00
C. Holmes	Glass cutter, etc	30.00
Hughes & Hoffman	Door keys	25.00
E. L. Hyatt	Stand	35.00
C. M. Johnson	Photo gallery	75.00
Jacob Kranz	Lunch stand	290.00
M. Nelson	General stand	40.00
A. H. Overman	Lunch and soft drinks	30.00
T. Staples	Lunch stand	100.00
Western Land Securities Co	Land exhibit	150.00
Mrs. T. B. Wheelock	Wafer irons	30.00
		$1,125.00
Near Barns:		
D. F. Bohan	Knife sharpener, etc	$60.00
D. M. Boyer	Exhibiting hog	50.00
R. Brackelsby	Exhibiting cards	15.00
G. J. Cohen	Notions	30.00
Converse & Shannon	Refreshments	40.00
Crowl & Peterson	Soft drinks	80.00
Ray Cummings	Knife sharpener, etc	30.00
W. T. Ensign (three spaces)	Soft drinks and refreshments	35.00
The S. R. Feil Co	Advertising "Salvet"	35.00
Finch Bros.	Exhibiting large horse	50.00
Jas. Gill	Notions and pens	30.00
C. Holmes	Stand	60.00
Hoy & Deschain	Soft drinks	30.00
W. B. Pondler	Hamburger	40.00
J. N. Scott	Soft drinks	30.00
Jim Seymour	Fruit and lunch	40.00
C. L. Stuart	Lunch	40.00
K. Vaznanian	Refreshments	40.00
C. Warren	Soft drinks	30.00
C. C. Webster	Stand	30.00
W. L. Wilson	Soft drinks	30.00
		$825.00
Sundry Locations:		
A. Barker	Lunch	$40.00
Alex. Barker	General stand	40.00
A. E. Bennison	Stand	75.00
Brown & Cronin	Lunch and refreshments	75.00
Brown & Cronin	Novelties (exclusive)	1,050.00
J. S. Bucknell	Barber shop	25.00
W. R. Buttons	Ice cream and soft drinks	30.00
Aug. Cernohous	General stand	80.00
Mrs. E. Chirpe	General stand	50.00
H. Cohen	Lunch	35.00
M. Cohen	Lunch and soft drinks	40.00
Ari Colas	Popcorn stand	30.00
Peter Colas	Popcorn wagon	30.00
F. Coplen	Lunch and refreshments	50.00
J. J. Daily	Lunch stand	40.00
Day & Young	General stand	130.00
Jos. Dovalos	Popcorn wagon	30.00
L. C. Eckenrode	Demonstrating and taking orders	5.00
H. F. Gillian	Ice cream and soft drinks	40.00
M. Harley	Fruit	30.00
J. W. Hemins	General stand	40.00
Mrs. Hensler	Stand	100.00
Geo. Hiles	Lunch	40.00
J. D. Hunter	Cement exhibit	30.00
John Jennings	Lunch and soft drinks	40.00
Mrs. Wm. Kauffman	Soft drinks and lunch	65.00
Jas. Kelley Manufacturing Co	Calendars	30.00
B. W. Kerr	Vegetable knife	30.00
A. Koslovski	Weighing scales	40.00
Geo. Krepetos	Popcorn wagon	30.00
Peter Krepotos	Popcorn stand	30.00
Harry Laughlin	Stand	30.00

Digitized by Google

M. Levin	Beads	30.00
Harry Lund	Sofs drinks and sandwiches	35.00
Wm. T. Maiming	Pens and glasses	30.00
Sven Marcus	Scandinavian goods	30.00
N. A. Matson Co.	Wholesale bread	35.00
Geo. Mead	Seats for grand stand	75.00
Jos. Najarian	Popcorn wagon	30.00
Jos. Najarian	Popcorn wagon	30.00
Mrs. T. W. Nash	Refreshments	30.00
Rocco Passmello	Balloons (exclusive)	225.00
Richardson-Kellett Co.	Stereopticon show (free)	150.00
M. Roopenian	Popcorn wagon	30.00
Geo. Santoorzian	Popcorn wagon	30.00
Shevlin-Carpenter Co.	Lumber	25.00
H. Soloman	Stand	30.00
Sunshine Society	Refreshments	50.00
J. N. Taylor	Refreshments	40.00
Trinity Sunday School	Refreshments	75.00
Upton & Co.	Exhibit, hay press	25.00
K. Vazanian	Popcorn wagon	60.00
Wm. Wamboldt	Stand	60.00
Women's Relief Corps	Dining hall	150.00
Wright & Norton	Knife sharpener	30.00
		$3,735.00

PERCENTAGE ATTRACTIONS.

Ben Hur	$62.45
Bell's Indian Mystery	577.40
Edwards animal show	487.65
Elman	206.10
Madagascars	603.30
Moving pictures	132.15
Passion play	207.55
Merry-go-round (Patten)	115.00
Russian Prince	196.90
Merry-go-round (St. Albin)	232.35
Shadow of the Cross	129.40
Sibley shows	1,052.45
Streets of Cairo	499.96
Superba	191.50
Swedish dancers	179.00
Metz	699.85
Merry-go-round	71.70
Herschell's dog and pony show	19.75
Merry Widows	133.45
Diving Girls	567.85
Human Roulette	47.50
Baby Incubator	888.30
Borneo Village	1,238.80
101 Ranch Wild West Show	6,538.16
	$15,077.52

CONCESSIONS RUN ON A PERCENTAGE BASIS.

Automobile rides (Igo):			
2,632 tickets@25c		$658.00	
Less 70% to Igo Express Co, 30% to Society		460.60	
			$197.40
Grand Stand refreshments (Brooke & Frost):			
Gross cash sales	$4,054.89		
Less 75% to Brooke & Frost, 25% to Society	3,041.18		
		1,013.71	
Lump sums for cigar privileges	$400.00		
Lump sums for cushions	75.00		
	$475.00		
25% to Brooke & Frost, 75% to Society	118.75		
		356.25	
Live Stock Pavilion:			
Gross sales	$389.06		
75% to Brooke & Frost, 25% to Society	291.78		
		97.28	
			1,467.24

Digitized by Google

Lagoon "boat rides":			
1,692 tickets@25c		$423.00	
Less 66⅔% to the following:			
Bluff City Boat Co.	$20.33		
Winona Motor Co.	6.50		
J. E. Ramaley	255.17		
		282.00	
33⅓% to Society			141.00
Sale of "The Life of John A. Johnson"			5.00
Day programmes and score cards		$1,179.28	
Less 25% to R. K. Armstrong, 75% to Society		294.82	
			884.46
Night programmes			23.80
			$2,718.90
Automobile checking			$128.50
Check room			249.90
Electric lights			789.70
Gas collections			484.00
Sign painting			206.39
Preparing lists of concessionaries			4.00
Sale of old coats			9.50
1909 delinquents			55.00
Treasurer's credit to privilege department			$51,271.91

Respectfully submitted,

ROBERT CRICKMORE,
Superintendent of Privileges.

REPORT OF THE COLLECTOR OF PRIVILEGES MINNESOTA STATE AGRICULTURAL SOCIETY, 1910.

Platted Spaces:		
Booths E and F	$150.00	
Near old Main Building	1,305.00	
Block 1	1,380.00	
Block 2	195.00	
Block 4	715.00	
Block 5	685.00	
Block 14	960.00	
Hamburger Row	350.00	
Oriental Bazaar	1,960.00	
On Machinery Hill:		
Block 0	645.00	
Block 00	440.00	
		$8,785.00
Grand Stand		7,263.50
D. & W. building		1,030.00
Carriage building B		610.00
Honey and Bee building		455.00
Manufacturers' building		355.00
Manufacturers' annex		325.00
Dairy building		735.00
Agricultural building		340.00
Fish and Game building		150.00
Women's building		300.00
Sundry buildings		5,515.00
Unplatted spaces:		
On Machinery Hill	$1,125.00	
Near barns	825.00	
Sundry locations	3,735.00	
		5,685.00
Percentage attractions:		
Ben Hur	$62.45	
Bell's Indian Mystery	577.40	
Edwards' animal show	487.65	
Elman	206.10	
Madagascars	603.30	
Moving pictures	132.15	
Passion Play	207.55	
Merry-go-round (Patten)	115.00	
Russian Prince	195.90	
Merry-go-round (St. Albin)	232.35	
Shadow of the Cross	129.40	
Sibley shows	1,052.45	

Digitized by Google

Streets of Cairo	499.96	
Superba	191.50	
Swedish dancers	179.00	
Metz	699.85	
Merry-go-round	71.70	
Herschell's Dog and Pony show	19.75	
Merry Widows	133.45	
Diving Girls	567.85	
Human Roulette	47.50	
Baby incubator	888.30	
Borneo Village	1,238.80	
101 Ranch Wild West show	6,538.16	
		15,077.52
Concessions run on a percentage basis:		
Automobile rides (Igo)	$197.40	
Grand stand refreshments (Brooke & Frost)	1,013.71	
Lump sums for cigar privileges and cushions	356.25	
Live stock pavilion	97.28	
Lagoon "boat rides"	141.00	
Sale of "The Life of John A. Johnson"	5.00	
Day programmes and score cards	884.46	
Night programmes	23.80	
		2,718.90
Automobile checking		128.50
Check room		249.90
Electric lights		789.70
Gas collections		484.00
Sign painting		206.39
Preparing lists of concessionaires		4.00
Sale of old coats		9.50
1909 delinquents		55.00
Treasurer's credit to privilege department		$51,271.91

REPORT ON TICKETS DELIVERED TO ME BY M. T. DUNN, TREASURER.

Used For.	Original Number.	Balance on Hand.	Used.		Our Percentage.
Automobile rides...	10,000	7,368	2,632@25c	$658.00@30%	$197.40
Motor boats.....	15,000	13,308	1,692@25c	423.00@33⅓%	141.00
	25,000	20,676	4,324		$338.40

REPORT ON CHECKING TAGS USED.

Used For.	Original Number.	Balance on Hand.	Used.	Our Percentage.
Automobile	2,500	1,986	514@25c	$128.50
Parcel	2,680	181	2,499@10c	249.90
	5,180	2,167	3,013	$378.40

Respectfully submitted,

STANLEY H. BEZOIER,
Collector of Privileges.

REPORT OF LIBERAL ARTS EXHIBIT ON MAIN FLOOR OF GRAND STAND.

E. J. Stilwell, Superintendent; Geo. B. Keene, Asst. Supt.)

I have the honor to submit herewith my report covering the main floor of the Grand Stand, which was under my supervision during the fair of 1910.

The Fair Board decided to use the old main building for other purposes and in consequence all exhibits of the liberal arts were put into this building. Our exhibits did not secure to us the same returns as last year, owing to the fact that we did not have the space to rent. We were obliged to refuse floor

Digitized by Google

space to many desirable exhibitors and in consequence some of these concerns were unable to exhibit at the fair and others found space in other parts of the grounds.

Early in the season a movement was started to have the two cities combine and make some improvements in this room, but on conferring with our architects and having plans made we found the expense was such that the cities would not consider it. Consequently we rented the space, with few exceptions, with the understanding that the exhibitors would put in their own improvements.

The exhibits were all first class and attracted a great deal of attention and the exhibitors were well pleased with the attendance.

We had the floor painted and in consequence were comparatively free from dust. We were particular to keep the floor clean and all refuse picked up at all times.

In conclusion, would state that I do not think that this space is going to be large enough for all who want space. My idea would be to have the two cities combine and erect their own building, built to suit their wants. It would cost them but little more than it would to fix up the room in the grandstand and by doing so they would have a permanent home and location. A building of this kind would no doubt draw a large attendance. This is the plan of some of the Eastern fairs.

The space sold amounted in the aggregate to $3,685. The names of the exhibitors are as follows:

Waterbury-Waterman Co., 115 First avenue south, Minneapolis.
C. Hoffman, Farmington, Minn.
Edw. Gruenhagen, 1832 Feronia avenue, St. Paul.
Malleable Iron Range Co., local agent J. P. West, 1898 Selby, St. Paul.
W. S. Nott & Co., Minneapolis.
Du Pont Powder Co., Old Colony building, Chicago, Ill.
Minneapolis Paper Co., Minneapolis.
Foot, Schulze & Co., St. Paul.
Seeger Refrigerator Co., St. Paul.
Strayer & Nesbitt, Minneapolis.
Cable Piano Co., St. Paul.
Fibrex Sales Co., Local Agent, J. K. Scott, Brokerage building, St. Paul.
Dilver Mfg. Co., 2654 W. University, St. Paul.
Singer Sewing Machine Co., St. Paul.
Noyes Bros. & Cutler, St. Paul.
Never Slip Mfg. Co., New Brunswick, N. J., Local Agent, John White, Box 560, Minneapolis.
Edes Robe Tanning Co., St. Paul.
White Enamel Refrigerator Co., St. Paul.
Nichols Expert School, St. Paul.
Miss Maud Miller Piano Co., No. 22-12 street north, Minneapolis.
Union Pacific Ry. Co., Omaha, Neb.
North Star Woolen Mills, Minneapolis.
Faribault Woolen Mills, Faribault, Minn.
Winona Fur Co., Winona, Minn.
N. W. Insulating Co., Minneapolis.
C. Akerlund, Minneapolis.

Digitized by Google

Cribben Sexton Co., Chicago, Ill.
Albert Dickinson Co., Minneapolis.
Levin Bros., Minneapolis.
The Quaker Oats Co., Chicago, Ill.
Perfect Fireless Cooker Co., Stillwater, Minn.
Albert Lea Hide & Fur Co., Albert Lea, Minn.
Wright, Barrett & Stilwell, St. Paul.
Sorenson Shoe Co., St. Paul.
Winona Boat Co., Winona, Minn.
Blickensderfer Typewriter Co., Minneapolis.
C. F. Merriman, Minneapolis.
Sun Typewriter Co., 717 Hennepin avenue, Minneapolis.
South Bend Watch Co., South Bend, Ind.
Gotzian Shoe Co., St. Paul.
Otto Japs, 438 Boston block, Minneapolis.
Mannheimer Bros., St. Paul.
Schuneman & Evans, St. Paul.
Minneapolis Dry Goods Co., Minneapolis.
Moore Bros. Boat Works, Wayzata, Minn.
Atlas Portland Cement Co., Chicago, Ill.
Franz Meyer, 332 Republic building, Chicago, Ill.
M. Lauritsen, Tyler, Minn.
Minnesota Canners' Association, Secretary F. E. Hamlin, Monticello, Minn.
A. J. Krank, St. Paul.
Kimball Piano Co., 811 Nicollet avenue, Minneapolis.
Dan Patch Air Line, Minneapolis.
Farmers' Seed & Nursery Co., Faribault, Minn.
Whitman Specialty Co., St. Paul.

E. J. STILWELL, Superintendent.

REPORT OF D. & W. BLDG.

This building formerly owned by the Deere and Webber Company of Minneapolis, was purchased this year by the Society, and used for overflow exhibits from the Exposition Room in the Grandstand. The exhibition space sold for $1,030. The following is the list of exhibitors in the building:

Watrous Engine Co., St. Paul,
Arne Mfg. Co., Racine, Wis.
Bartholomew & Knight, Winnebago, Minn.
Jos. Barnett & Co., Riverside, Iowa,
Dept. Economics, University, Mpls.,
Sealshipt Oyster Co., St. Paul,
Jones. Purchasing Agency, Mpls.,
Douglas County, Superior, Wis.
St. Croix Boat Co., Stillwater, Minn.,
Knapp Boiler Works, Minneapolis,
Guy L. Stewart, St. Louis, Mo.
Hub City Mfg. Co., Aberdeen, S. D.,
Peterson-Retrum Battery Co., Charles City, Iowa.,
Stott Briquette Co., Superior, Wis.
Metropolitan Life Co., Minneapolis,
La Plant Tool Co., Marshalltown, Ia.,
Minnesota Lake Meat Market, Minnesota Lake, Minn.
Vulcan Iron Works, Mason City, Ia.
Simplex Darner Co., St. Paul,
Mitchell Safe Co., Minneapolis,

E. J. STILWELL, Supt.

Digitized by Google

REPORT OF THE FORAGE DEPARTMENT.

To the Honorable Board of Managers, State Agricultural Society, C. N. Cosgrove, Secretary.

I beg to submit herewith a report of the business of the Forage Department for the year 1910.

RECEIPTS.

Cash received and paid over to treasurer	$2,873.40	
Accounts charged to association	421.50	
Forage on hand Sept. 15, 1910	214.90	
		$3,509.80

DISBURSEMENTS.

G. L. Upton & Co., feed	$869.08	
Loftus-Hubbard Co., hay and drayage	759.59	
H. L. Elliott & Co., straw	490.11	
C. R. Rank & Co., hay	169.60	
Archer Daniels Linseed Co., oil meal	84.38	
Osgood, Blodgett & Co., shavings	48.00	
James Patterson, roots	12.50	
Geo. C. Christian & Co., mill feed	263.60	
Forage on hand Sept. 1, 1910	213.55	
Pay roll	219.50	
		3,129.91
Profit		$379.89

THOMAS H. CANFIELD, Superintendent.

REPORT OF SANITATION DEPARTMENT.

Morris, Minn., Nov. 29, 1910.

Mr. C. N. Cosgrove, Secretary Minnesota State Agricultural Society, Hamline, Minn.

Dear Sir: I hand you herewith the report of the Sanitation Department at the State Fair of 1910.

The payroll of the department for the week was as follows:

Teams	$595.05
Labor	1,113.74
Paper pickers	379.30
Toilet crew	544.10
Ice	402.88
Total	$3,035.07

This total is $469.51 less than the total pay roll of the 1909 fair and would have been much less had it not been necessary to increase the size of the crew in the toilets and in picking papers. Owing to the fact that we kept the machinery hill clear of papers this year, as well as the paddock and center field, it was necessary to have quite a number of additional boys. In the toilets, we had to double our crew in a good many instances owing to the inadequate supply of water during the day, necessitating the flushing of the bowls by pails of water.

The rental for garbage cans, and return for one can lost, is the sum of $44.50.

Digitized by Google

$841.65 was received from sales of ice coupon books, of which sum $120.20 was rebated in redeeming unused ice coupons, leaving a balance of $721.45 in the hands of the treasurer.

Although the fair grounds were in better shape this year, for the holding of the fair, than any fair heretofore, there is still room for improvement. I send herewith a list of small improvements which are absolutely necessary before the 1911 fair.

Respectfully submitted,
C. B. RANDALL,
Supt. Sanitation Dept.

REPORT OF TRANSPORTATION DEPARTMENT.

Redwood Falls, Minn., Oct. 31, 1910.

The Governing Board, Minnesota State Agricultural Society, Hamline, Minn ··

Gentlemen: As Superintendent of Transportation, I beg to submit herewith my report for the year 1910, and recommendations as follows:

There were 297 cars received at the grounds and unloaded, and 282 cars loaded and billed out.

The length of trackage at the grounds is wholly inadequate to handle the number of cars received, and I recommend that it be at least doubled.

The platforms are decaying rapidly, and I consider them unsafe, and advise that they be replaced by concrete platforms, and lengthened at least 50 per cent, and that lights be erected on the east side of the east platform.

The depot that is now there is, in my opinion, of no practical use, and I would recommend its removal to give more room for trackage and that a room be built in one corner of the Forage Building, to be used for depot purposes.

Respectfully submitted,
C. E. LAMBERTON,
Supt. Transportation.

REPORT OF THE SUPERINTENDENT OF SPEED FOR 1910.

St. Paul, Minn., Nov. 1, 1910.

To the Board of Managers, Minnesota State Agricultural Society,

Gentlemen: According to the figures at date of this writing, the horse races given at the Fair of 1910 cost the Association about $8,000.00 in race premiums, net. While the Association offered $27,000, to the harness horses and $3,000 to the runners, the net amount we actually paid out was $6,000 to the harness horses and $2,000 to the runners; the difference, $22,000, is made up of the amounts offered for purses which did not fill, and hence were not paid (some $5,000) and about $17,000 paid into the purses in entry fees by the racehorse men themselves. In other words, while we paid out gross $25,000 in purses, we got back in fees for entry $17,000, so that our purses cost the Association $8,000 only. This is a remarkable showing—one of the best from point of net results ever made by the Fair—equal to any made in the former halcyon days of horse racing, and points to the fact

Digitized by Google

that horse racing is strong and healthy, even in these times of motor development and automobiling. Of course, the up-keep of the race track the year around, the up-keep of the stables, including their repairs, painting and insurance, together with the labor account, and the expense of securing the best race-horse judges, time keepers and patrols for Fair Week, and all such expenses, should be charged up against this department. So should the cost and maintenance of track harrows and track machines for working the race tracks, sprinkling carts, and the keep of the teams which work regularly on the race tracks. In round figures I believe these expenditures will aggregate about $7,000 for the year. I suggest that hereafter all expense accounts be extended departmentally, so that each department bear its direct share of same, and its indirect share can be charged on some pro rata basis at the end of the year. But this is a matter for the accountants and not in the province of this article, particularly. The members of this Association should know the facts. Very few understand the financial scheme governing the offerings for race purses or premiums. They naturally believe when they see the Board guaranteeing purses to the amount of $25,000 to $30,000, that the races cost the Association that much money nearly each Fair, and they compare this offering with the premiums offered to other departments, and get the idea that the funds of the Association are given more liberally to racing and sporting features than to educational features. This is all a huge mistake. The entry fees to the racing events are very heavy, and the more entries there are, the less it costs the Association. Therefore, paradoxical as it may seem, the more popular the races and the more horses attracted, the less it costs the Association, and the more funds does the Association take in, in gate receipts.

It follows naturally that the Association can make its premiums to the educational departments larger. In 1910 this Association offered $15,000 more in premiums to its educational exhibits than ever before. The state allows the Association $4,000 a year for premiums. How is the Association to pay the $50,000 it offers to exhibitors and educational exhibits to the Agricultural departments of this Fair, unless it takes it in from gate and grandstand receipts? There is no entry fee to cut this kind of premium offering down. You pay what you offer. With the race horses, you pay only what they do not put up themselves to race for; and year in and year out they put up two-thirds of the money offered by this Association—and, wonderful as it may appear, the larger we guarantee the purse, the less it generally costs us, because the bigger the purse, the larger the number of entries therefor.

This year, for the first time, we put harness races on to the half-mile track. That is one reason why we attracted such large numbers of horses to the Fair this year. The harness men prefer to race most of their horses on the two-lap track, rather than on the mile track. They can earn more money on half-mile tracks without getting as low a record or bar as on a mile track. After a horse becomes a graduate from the half-mile track, then he takes to the big rings. There are twenty half-mile tracks in operation to one mile track in this country. In order to attract the real cracks—the "topnotchers"—we must have the mile track, but the half-mile track will attract the largest number of horses and horsemen.

Digitized by Google

In the large cities there is a strong predilection in favor of the running horse. We have noticed that a good field of runners, particularly if on the mile track, excites a great deal of attention and applause. This year we put the two biggest running races on the mile track. It is a move in the right direction. The reason why the board offers so much more money to the harness horses than it does to runners is simply because: First, the entry fee for harness horses is twice as large as for runners; and second, there are many times as many horses to be had in the harness classes as from the runners; and third, it is so many times more expensive to get a harness horse ready to race that a guarantee of large purses must be made to get them to the races at all.

We made great changes in the tracks this year, and the changes proved very desirable. Now, if in future we can find a way to eliminate the poles and the setting for the scenery of the night show picture, we will have about perfected the tracks for racing purposes. We need a better view of the back stretch of the half-mile track than we had this last year. This can easily be done. There should be no tents in the inside field of the half-mile track. There is plenty of low ground just outside of the half-mile track, over between the two tracks, which can be leveled and graded down still more, and here should be located low buildings for fireworks and scenery. Also cooling paddocks for all race horses. Then all the race horses on the afternoon program can enter at 1:00 P. M. by the tunnel and remain inside until their races are over, and leave via the tunnel, and there need be no outside gate entrances to the track whatever.

The audience should have the whole outside of the mile track continuously for seats and location of rigs and automobiles from which the races and the show can be seen across every part of the inside field with an unobstructed view of both tracks from each and every point. It will take very little more expense now to put this idea into thorough completion, and when it is done there will not be such another perfect equipment in the world. The Fair Board must meet this problem. It must take proper care of the maximum daily crowd which it can draw. It can only take care of now, properly, a crowd of about 60,000 around its track. There are days when it needs to care for 100,000. It must do it or go backwards. In five years this show should average 100,000 people a day.

The automobile racing which we put on the last day of the Fair of 1910 was our most successful attempt at this style of racing. It cost us over $5,000 for this one day's entertainment, but it was well worth the expense. No other scheme has ever given us such a large Saturday attendance, nor as much sport. It is obvious that the automobiles and the horses cannot mix; the track must be prepared on an entirely different plan for the machines. They must have the track made as hard as asphalt and absolutely without dust or cushion. No horse could endure such a track without breaking down. If it was attempted to put the machines on a track fixed properly for horses with a cushion, no audience could endure the dust and dirt. The machines, therefore, must race after the horses get through and after the track has been specially prepared for them by flooding and packing. There has been much talk of putting the auto races on two days or even three. I would not advise it. A big automobile crowd on Friday would kill your Saturday's crowd, and the dirt and dust which the machines would

Digitized by Google

raise on Friday would kill many of your exhibits and restaurants for both Friday and Saturday. We permitted the machines to go on the track this year Friday 'ternoon after the horse races were over, for tuning up and practicing, and they simply ruined one end of the fair grounds with the dust they kicked up. They should not be allowed on until 9:00 o'clock Saturday morning.

Again, the harness horses, many of them, travel in a circuit. Our Association belongs to the Great Western. We get the majority of our horses from this circuit. If we cut down our number of days racing to four, we may be forced out of this Association. The horsemen cannot afford to take their strings of horses any great distance to attend a meeting of less than five days. They give us now five days racing with ten heats a day, for a cost of only $1,000 to $2,000 a day. It is as strong a feature as we have in the whole program, and the least expensive. The horsemen have been loyal to this Fair, and during my term of office I have found them to be reasonable and courteous and eager to assist and please the management and public in every way. They should be taken care of in a fair and equitable manner. Badges to race horse owners should be issued as part of their contract for contributing to the purses offered, and every courtesy extended to induce them to patronize this Fair. If you will not do this, then rearrange your conditions of entry fee so that they get more money out of the business—make the fee 2½ per cent instead of 5 per cent.

In conclusion, I beg to say that although I have felt it necessary to resign from the Board of Managers and will not, therefore, have the honor of serving you any longer, it was not from any disappointment as to the results obtained in the Speed Department of the Fair of 1910, nor because of any friction of any kind whatever, in the Board itself. It has been an honor and a great pleasure to serve the Society. With proper appreciation from those who owe it most, its future is secure.

Yours,

C. M. GRIGGS.
First Vice Pres. & Supt. of Speed.

REPORT OF SUPERINTENDENT OF POLICE.

Austin, Minn., Sept. 14, 1910.

To the Board of Managers, Minnesota State Agricultural Society.

Gentlemen: I have the honor to report the completed service of my position as Superintendent of the State Fair Police. Major Hart will have, before this time, filed with you the pay roll which shows in detail the number and kind of men employed.

In my judgment the employment of National Guardsmen uniformed and in a measure armed, is a decided improvement over the use of civilians for police duty; they are under military control and have been trained to obey orders and instructions. The National Guardsmen this year employed under me were of a very high class, as a rule, and intelligently performed their duties making the handling of the situation much easier than it otherwise would have been. Only national guardsmen were employed except for plain clothes work.

Digitized by Google

As regards the Detective force I consider it highly important as a means of safeguards against pickpockets and that class of crooks usually found following large crowds. It is impossible for the ordinary police officer to deal with that class of men because he cannot recognize them from the other people; as a rule they are well dressed and appear to be gentlemen; they are however well known to the detectives, and knowing that the detectives are on the job and that they will be picked up they keep away. Only one pick pocket was known to be upon the grounds and he was removed within a very few minutes. There was not a single authentic case of picking pockets; bags and pocket books were lost and dropped and in several cases found and returned with their contents to the owner. The chief difficulty which we had arose from the conduct of the bad boys from the cities; there was a gang of young rascals about the grounds bent upon stealing and making mischief. It is well nigh impossible to keep them out in the present condition of the fences and without a larger mounted force.

I beg to further report that during Fair week the total arrests and detentions made by the Police Department were 48, of which 12 were arrested for violation of the Liquor Law, and 36 for other offenses among them loitering, petit larceny, and indecent exposure.

Total fines collected	$77.00
Bail forfeited	8.00
Total	$85.00
Witness fees paid	2.00
Net balance	$83.00

The $83.00 as per above statement has been turned into the treasury.

Respectfully submitted,
A. W. WRIGHT,
Superintendent of Police.

REPORT OF "BUTTON" DEPARTMENT.

Wheaton, Minn., Dec. 5, 1910.

To the Board of Managers, Minnesota State Agricultural Society,

Gentlemen: So far as I am informed, the management of the State Fair of Minnesota, was the first to adopt an absolute "no pass" system. The action of the Board of Managers on this subject followed shortly after the Annual Meeting of the State Agricultural Society held in St. Paul, in January, 1910, at which a resolution was adopted restricting the use of the "pass."

As shown by my detailed report, but two admission devices were used in my department at the 1910 Fair; viz: the so-called **employes' button**, and a **One Day Helpers' Ticket.** All employes' buttons were alike, excepting that for Superintendents and their assistants, a larger button was used with the words "Superintendent" or "Assistant" as the case might be thereon.

It must be understood that the employes' buttons issued in this department were not all furnished to persons performing service for the Society. They were also issued to persons who performed service in connection with

Digitized by Google

U of M

Digitized by Google

REAR VIEW OF GRANDSTAND.

Digitized by Google

certain exhibits. Buttons were also issued to performers for such amusement aggregations as operated on a percentage basis.

A button entitled the person to whom issued to come and go at his pleasure during the entire week of the fair, and in cases where the party was not required to frequent the grounds during the week and where persons were engaged for the day only, the "'one day helpers' ticket" was used. These tickets were good for but one admission and were taken up at the gates when presented.

The employes' buttons (aside from the large ones before mentioned) were securely fastened to the clothing of the user. They were not good for admission unless so attached. We found that when these buttons were removed, after having been fastened to the clothing, they could not be satisfactorily refastened or used, and when for any cause a button was spoiled we took it up, marked it cancelled, and issued another in lieu thereof.

For the ladies the same button was used, but it was attached to a card. When the work of an employe required him to visit the grandstand, a small card was fastened with the button to the clothing, upon which were words indicating that the wearer was entitled to admission to the grandstand.

The positive resolution of the Board to the effect that no pass should be used, and that buttons and one day tickets should be issued only to certain specified persons, was, so far as this department is concerned, strictly adhered to.

At previous fairs in the history of the state, the pass system was undoubtedly abused to a very great extent, and the sweeping change promulgated and carried through by the present Board of Managers involved much serious thought and deliberation as well as hard work. The tearing up of the old system, root and branch, caused some unpleasantness here and there, but it can be said to the credit of the people of Minnesota, that they have almost unanimously given to the Board their moral support in this forward step. The press of the state especially has been outspoken in its generous expression of satisfaction that visitors to our great fair will all be treated alike—that the pass has been abolished, and the "square deal" substituted. The thanks of this Society are due to the newspaper fraternity of Minnesota for their splendid co-operation in this movement.

There is no denying the fact that more or less confusion arose in the distribution of buttons and tickets. This was due to a few main causes. In the first place, we did not have a suitable place to make the distribution —secondly, the system being entirely new and so very different from the one previously in vogue, a number of superintendents were not sufficiently familiar with its workings to have the necessary arrangements made for the needs of their departments. Then again, our progress was considerably interfered with by reason of demands from persons who were either not entitled to buttons or tickets, or should have applied to the superintendent of the department in which they were stationed.

We issued buttons and tickets to the superintendents in charge of various departments, taking their receipt therefore, by number, and requiring each superintendent to make a detailed report at the close of the Fair of each ticket and button issued—its number and the name of the party to whom issued. In cases where a superintendent was also a member of the Board, we dealt with him directly in this respect, and he was held

Digitized by Google

personally responsible to this department for all tickets and buttons received by him. In cases where superintendents were not Board Members, that member of the Board who was Supervisor over such superintendent, was made primarily responsible for buttons and tickets issued to them.

Buttons for general use were issued and attached in the office of this department. Much of the confusion which arose at the 1910 Fair will be avoided and all parties served promptly if each superintendent will ascertain his needs in advance and notify all those in his department who are entitled to buttons and tickets, when and where they may receive them.

The new system has not pleased everyone, and I am not prepared to say that it cannot in some respects be improved upon.—It is right in principle and should be adhered to, but in cases where it has caused friction, an effort should be made to effect such changes as will do away with unpleasantness and misunderstanding, to the end that cordial and mutually satisfactory relations may be maintained with those who are assisting the management in the maintainance and advancement of our great institution.

It is possible to so perfect the system and retain its basic principle of the "square deal" as to give no offense.

In some instances exhibitors of machinery and the like have complained because an insufficient number of buttons were allowed for their bona fide helpers. While we must keep steadfastly before us the fact that all should be treated alike and no pass used, yet, we should not lose sight of the fact that these exhibitors are co-operating with us in making the State Fair an important educational institution, and their demands and welfare given due and careful consideration.

In the performance of the duties of this department, I am pleased to acknowledge the valuable assistance rendered by Mr. C. W. Glotfelter of Waterville, Minn.

Respectfully submitted,

F. W. MURPHY, Superintendent.

Digitized by Google

SUMMARY.

PREMIUMS AWARDED AT MINNESOTA STATE FAIR.

Sept. 5 to 10, 1910.

Division "A"—Horses, ponies and mules	$4,563.00
Division "B"—Cattle	11,496.00
Division "C"—Sheep and wool	3,112.00
Division "D"—Swine	2,416.00
Division "E"—Poultry	819.50
Division "F"—Butter and cheese	1,657.47
Division "G"—Fruits and flowers	2,472.50
Division "H"—Honey, bees and apiarian supplies	735.00
Division "J"—Vegetables, grain and farm produce	8,230.25
Division "K"—Women's Department	1,199.00
Grand total amount awarded	$36,700.72

Report of Horse Department.

To the Honorable Board of Managers, State Agricultural Society.

Gentlemen: It is a pleasure to me to be able to report that the Horse Department of the fair of 1910 made the usual advance over the fair of the preceding year. There were 27 exhibitors and 414 entries.

The greatest improvement was among the Clydes, where we had good fields of very fine quality. The draft classes were all exceptionally strong, both as to the number of the entries and the quality of the animals shown. My only regret is that we did not have more entries of the Minnesota bred and owned. There are a number of successful breeders in this state who ought to be interested and numbered among our exhibitors. I would like to see some special inducements offered them so as to assure us a large increase in the number of home exhibitors, and I believe that our efforts along this line will be well repaid by the participation of the Minnesota breeders and the increased interest taken in the department because of the showing of more Minnesota horses.

The change to the single judge system gave good satisfaction and expedited the judging, which was appreciated by the exhibitors and pleased the people interested in the blue ribbon winners.

Respectfully submitted,
GEO. ATCHISON, Supt.

Digitized by Google

DIVISION A—HORSES, PONIES AND MULES.

Superintendent—Geo. Atchison, Mankato, Minn.
Assistant Superintendents—L. Shell, I. Currier, E. E. Miller, St. Peter.
Veterinary—J. M. Gould, Worthington, Minn.

JUDGES.

Percherons—W. E. Pritchard, Ottawa, Ill.
Belgians—Wm. Fowler, Humbird, Wis.
Shires and Clydes—A. L. Wilson, Creston, Iowa.
Carriage Horses—Walter Palmer, Ottawa, Ill.
Coach and Hackneys—John De Lancy, Northfield, Minn.

No.	Exhibitor.	Address.
1.	Duxbury, J. H. & Bro.	Preston, Minn.
2.	Dinsmoor, H. O.	Austin, Minn.
3.	Engram, Mrs. Chas. E.	3604 Twenty-fourth Ave. S., Minneapolis, Minn.
4.	Purvis, R. H.	1518 Third Ave. S., Minneapolis, Minn.
5.	Brouhard, E. J.	Colo, Iowa
6.	Burgess, Robt., & Son	Wenona, Ill.
7.	Hodgson, L. C. & V. A.	Luverne, Minn.
8.	Forbes Bros.	Sheridan, Wyo.
9.	Peak, J. R., & Son	Winchester, Ill.
10.	Finch Bros.	Verona, Ill.
11.	Dr. C. C. Lyford	St. Paul, Minn.
12.	Mooers, O. J.	Columbus, Mo.
13.	Krumweide, Geo.	Triumph, Minn.
14.	Kellogg, Mrs. M. B.	St. Paul, Minn.
15.	McLay Bros.	Janesville, Wis.
16.	McMillan, H. G., & Sons	Rock Rapids, Iowa
17.	Campbell, John R.	Utica, Minn.
18.	Crownover, Wm.	Hudson, Iowa
19.	Becker, Mrs. Geo. L.	Minneapolis, Minn.
20.	Foot, Bert I.	St. Paul, Minn.
21.	Sherwood, G. W.	St. Paul, Minn.
22.	Void.	
33.	Dodd, Joseph.	Artesian, S. D.
24.	Taylor, Wm. H.	Minneapolis, Minn.
25.	Streeter, Mrs. J. B.	Minneapolis, Minn.
26.	Barden, Miss S. E.	St. Paul, Minn.
27.	Leitch, John	La Fayette, Ill.

CLASS 1—TROTTING STRAINS, STANDARD BRED AND REGISTERED.

Total amount awarded, $511.00.

Names and addresses of exhibitors—E. J. Brouhard, Colo, Iowa; J. R. Peak & Son, Winchester, Ill.; Dr. C. C. Lyford, St. Paul, Minn.; O. J. Mooers, Columbia, Mo.; G. W. Sherwood, St. Paul, Minn.

	1st Prem.	2d Prem.	3d Prem.	4th Prem.
Stallion, four years old and over:				
J. R. Peak & Son, Winchester, Ill.	$30.00			
O. J. Mooers, Columbia, Mo.		$25.00		
G. W. Sherwood, St. Paul, Minn.			$15.00	
G. W. Sherwood, St. Paul, Minn.				$10.00
Stallion, three years old and under four:				
J. R. Peak & Son, Winchester, Ill.	25.00			
Stallion, two years old and under three:				
J. R. Peak & Son, Winchester, Ill.	20.00			
O. J. Mooers, Columbia, Mo.		10.00		
Stallion, one year old and under two:				
J. R. Peak & Son, Winchester, Ill.	15.00			
Stallion, under one year:				
Dr. C. C. Lyford, St. Paul, Minn.	10.00			
Mare, four years old or over:				
J. R. Peak & Son, Winchester, Ill.	20.00			
J. R. Peak & Son, Winchester, Ill.		15.00		
O. J. Mooers, Columbia, Mo.			5.00	
Mare, three years old and under four:				
J. R. Peak & Son, Winchester, Ill.	20.00			
O. J. Mooers, Columbia, Mo.		15.00		
Dr. C. C. Lyford, St. Paul, Minn.			5.00	

Digitized by Google

	1st Prem.	2d Prem.	3d Prem.	4th Prem.
Mare, two years old and under three:				
J. R. Peak & Son, Winchester, Ill.	15.00			
Dr. C. C. Lyford, St. Paul, Minn.		10.00		
Mare, one year old and under two:				
J. R. Peak & Son, Winchester, Ill.	10.00			
Dr. C. C. Lyford, St. Paul, Minn.		6.00		
Mare, under one year:				
J. R. Peak & Son, Winchester, Ill.	10.00			
GET OF STALLION.				
Four colts, either sex, get of same stallion:				
J. R. Peak & Son, Winchester, Ill.	20.00			
J. R. Peak & Son, Winchester, Ill.		10.00		
PRODUCE OF MARE.				
Two colts, either sex, produce of same mare:				
J. R. Peak & Son, Winchester, Ill.	20.00			
J. R. Peak & Son, Winchester, Ill.		10.00		
Dr. C. C. Lyford, St. Paul, Minn.			5.00	
GRAND SWEEPSTAKES.				
Four or more, the get of a registered trotting stallion:				
J. R. Peak & Son, Winchester, Ill.	40.00			
G. W. Sherwood, St. Paul, Minn.		30.00		
J. R. Peak & Son, Winchester, Ill.			20.00	
Registered trotting mare, showing two or more of her produce, any age:				
J. R. Peak & Son, Winchester, Ill.	30.00			
J. R. Peak & Son, Winchester, Ill.		20.00		
Dr. C. C. Lyford, St. Paul, Minn.			15.00	

CLASS 2—HARNESS HORSES, AMERICAN OR FOREIGN BRED.

Total amount awarded, $274.00.

Names and addresses of exhibitors—E. J. Brouhard, Colo, Iowa; J. R. Peak & Son, Winchester, Ill.; O. J. Mooers, Columbia, Mo.; G. W. Sherwood, St. Paul, Minn.; Wm. H. Taylor, Minneapolis, Minn.; Miss S. E. Barden, St. Paul, Minn.

Matched heavy carriage or coach team:				
Wm. H. Taylor, Minneapolis, Minn.	$20.00			
Wm. H. Taylor, Minneapolis, Minn.		$15.00		
O. J. Mooers, Columbia, Mo.			$10.00	
J. R. Peak & Son, Winchester, Ill.				$5.00
Matched park team:				
O. J. Mooers, Columbia, Mo.	20.00			
Wm. H. Taylor, Minneapolis, Minn.		15.00		
Miss S. E. Barden, St. Paul, Minn.			10.00	
J. R. Peak & Son, Winchester, Ill.				5.00
Matched roadster team:				
J. R. Peak & Son, Winchester, Ill.	20.00			
J. R. Peak & Son, Winchester, Ill.		15.00		
O. J. Mooers, Columbia, Mo.			10.00	
Miss S. E. Barden, St. Paul, Minn.				5.00
Single heavy carriage mare or gelding:				
O. J. Mooers, Columbia, Mo.	20.00			
Wm. H. Taylor, Minneapolis, Minn.		12.00		
Wm. H. Taylor, Minneapolis, Minn.			5.00	
Single roadster, mare or gelding:				
J. R. Peak & Son, Winchester, Ill.	20.00			
Miss S. E. Barden, St. Paul, Minn.		12.00		
J. R. Peak & Son, Winchester, Ill.			5.00	
Family horses, mare or gelding:				
Miss S. E. Barden, St. Paul, Minn.	20.00			
O. J. Mooers, Columbia, Mo.		15.00		
J. R. Peak & Son, Winchester, Ill.			10.00	
Wm. H. Taylor, Minneapolis, Minn.				5.00

Digitized by Google

MERCHANTS' HOTEL SWEEPSTAKES.

Best matched roadster team:
J. R. Peak & Son, Winchester, Ill..Whalebone whip, gold mounted, ivory handle

CLASS 3—AMERICAN CARRIAGE HORSES.

Total amount awarded, $350.00.

Names and addresses of exhibitors—E. J. Brouhard, Colo, Iowa; J. R. Peak & Son, Winchester, Ill.; O. J. Mooers, Columbia, Mo.; Miss M. B. Kellogg, St. Paul, Minn.

	1st Prem.	2d Prem.	3d Prem.
Stallion, four years old or over:			
O. J. Mooers, Columbia, Mo	$25.00		
J. R. Peak & Son, Winchester, Ill		$15.00	
Stallion, three years old and under four:			
O. J. Mooers, Columbia, Mo	25.00		
J. R. Peak & Son, Winchester, Ill		15.00	
Stallion, two years old and under three:			
J. R. Peak & Son, Winchester, Ill	25.00		
O. J. Mooers, Columbia, Mo		15.00	
Stallion, one year old and under two:			
J. R. Peak & Son, Winchester, Ill	15.00		
Stallion, with three of his get of either sex:			
J. R. Peak & Son, Winchester, Ill	35.00		
Mare, four years old or over:			
O. J. Mooers, Columbia, Mo	25.00		
O. J. Mooers, Columbia, Mo		15.00	
J. R. Peak & Son, Winchester, Ill			10.00
Mare, three years old and under four:			
O. J. Mooers, Columbia, Mo	25.00		
J. R. Peak & Son, Winchester, Ill		15.00	
O. J. Mooers, Columbia, Mo			10.00
Mare, two years old and under three:			
J. R. Peak & Son, Winchester, Ill	25.00		
Mare, one year old and under two:			
J. R. Peak & Son, Winchester, Ill	15.00		
Mare and foal of either sex:			
J. R. Peak & Son, Winchester, Ill	25.00		
Foal, under one year old:			
J. R. Peak & Son, Winchester, Ill	15.00		

CLASS 6—SADDLE HORSES.

Total amount awarded, $320.00.

Names and addresses of exhibitors—Mrs. C. E. Engram, Minneapolis, Minn.; R. H. Purvis, Minneapolis, Minn.; O. J. Mooers, Columbia, Mo.; Mrs. Geo. L. Becker, Minneapolis, Minn.; Wm. H. Taylor, Minneapolis, Minn.; Mrs. J. B. Streeter, Minneapolis, Minn.

	1st Prem.	2d Prem.	3d Prem.
Gaited stallion:			
O. J. Mooers, Columbia, Mo	$20.00		
Mrs. J. B. Streeter Minneapolis, Minn		$15.00	
Gaited gelding:			
O. J. Mooers, Columbia, Mo	20.00		
Mrs. C. E. Engram, Minneapolis, Minn		15.00	
Wm. H. Taylor, Minneapolis, Minn			$5.00
Gaited mare:			
O. J. Mooers, Columbia, Mo	20.00		
Mrs. J. B. Streeter, Minneapolis, Minn		15.00	
R. H. Purvis, Minneapolis, Minn			5.00
Combination stallion:			
O. J. Mooers, Columbia, Mo	20.00		
Mrs. J. B. Streeter, Minneapolis, Minn		15.00	

Digitized by Google

	1st Prem.	2d Prem.	3d Prem.
Combination gelding:			
O. J. Mooers, Columbia, Mo	20.00		
Wm. H. Taylor, Minneapolis, Minn		15.00	
Wm. H. Taylor, Minneapolis, Minn			5.00
Combination mare:			
O. J. Mooers, Columbia, Mo	20.00		
Mrs. J. B. Streeter, Minneapolis, Minn		15.00	
R. H. Purvis, Minneapolis, Minn			5.00
High school horse:			
Wm. H. Taylor, Minneapolis, Minn	25.00		
Mrs. C. E. Engram, Minneapolis, Minn		15.00	
Champion gaited horse:			
O. J. Mooers, Columbia, Mo	25.00		

GRAND CHAMPIONSHIP PRIZE.

O. J. Mooers, Columbia, Mo	Cup		
O. J. Mooers, Columbia, Mo		25.00	
O. J. Mooers, Columbia, Mo			Ribbon

CLASS 8—FRENCH AND GERMAN COACH.

Total amount awarded, $120.00.

Names and addresses of exhibitors—E. J. Brouhard, Colo, Iowa; J. R. Peak & Son, Winchester, Ill.

	1st Prem.	2d Prem.
Four or more of the get of a registered stallion:		
J. R. Peak & Son, Winchester, Ill	$40.00	
J. R. Peak & Son, Winchester, Ill		$30.00
Registered mare, showing two or more of her produce, any age:		
J. R. Peak & Son, Winchester, Ill	30.00	
J. R. Peak & Son, Winchester, Ill		20.00

CLASS 9—IMPORTED AND AMERICAN PURE BRED ENGLISH SHIRE.

Total amount awarded, $590.00

Names and addresses of exhibitors—Robt. Burgess & Son, Wenona, Ill.; Finch Bros., Verona, Ill.; Wm. Crownover, Hudson, Iowa.

	1st Prem.	2d Prem.	3d Prem.	4th Prem.	5th Prem.
Stallion, four years old or over:					
Wm. Crownover, Hudson, Iowa	$35.00				
Robt. Burgess & Son, Wenona, Ill		$25.00			
Finch Bros., Verona, Ill			$20.00		
Wm. Crownover, Hudson, Iowa				$15.00	
Finch Bros., Verona, Ill					$10.00
Stallion, three years old and under four:					
Finch Bros., Verona, Ill	25.00				
Finch Bros., Verona, Ill		20.00			
Finch Bros., Verona, Ill			15.00		
Stallion, two years old and under three:					
Robt. Burgess & Son, Wenona, Ill	15.00				
Wm. Crownover, Hudson, Iowa		10.00			
Stallion, one year old and under two:					
Wm. Crownover, Hudson, Iowa	10.00				
Finch Bros., Verona, Ill		6.00			
Wm. Crownover, Hudson, Iowa			4.00		
Stallion, under one year:					
Wm. Crownover, Hudson, Iowa	10.00				
Stallion, over three years old, bred by exhibitor:					
Finch Bros., Verona, Ill	25.00				
Wm. Crownover, Hudson, Iowa		15.00			
Finch Bros., Verona, Ill			10.00		

Digitized by Google

	1st Prem.	2d Prem.	3d Prem.	4th Prem.	5th Prem.
Stallion, under three years old, bred by exhibitor:					
Wm. Crownover, Hudson, Iowa	20.00				
Finch Bros., Verona, Ill		15.00			
Mare, four years old or over:					
Robt. Burgess & Son, Wenona, Ill	20.00				
Finch Bros., Verona, Ill		15.00			
Wm. Crownover, Hudson, Iowa			8.00		
Wm. Crownover, Hudson, Iowa				5.00	
Mare, three years old and under four:					
Robt. Burgess & Son, Wenona, Ill	15.00				
Wm. Crownover, Hudson, Iowa		10.00			
Wm. Crownover, Hudson, Iowa			5.00		
Mare, two years old and under three:					
Wm. Crownover, Hudson, Iowa	12.00				
Mare, one year old and under two:					
Wm. Crownover, Hudson, Iowa	10.00				
Mare, over three years old, bred by exhibitor:					
Finch Bros., Verona, Ill	15.00				
Wm. Crownover, Hudson, Iowa		10.00			
Mare, under three years old, bred by exhibitor:					
Wm. Crownover, Hudson, Iowa	15.00				
GRAND DISPLAY.					
Four animals, bred by exhibitor:					
Finch Bros., Verona, Ill	25.00				
Wm. Crownover, Hudson, Iowa		15.00			
GET OF STALLION.					
Four colts, either sex, get of same stallion:					
Finch Bros., Verona, Ill	25.00				
Wm. Crownover, Hudson, Iowa		15.00			
PRODUCE OF MARE.					
Two colts, either sex, American bred, produce of same mare:					
Finch Bros., Verona, Ill	15.00				
Wm. Crownover, Hudson, Iowa		10.00			
SWEEPSTAKES.					
Champion stallion, any age:					
Wm. Crownover, Hudson, Iowa	20.00				
Robt. Burgess & Son, Wenona, Ill		Ribbon			
Champion mare, any age:					
Robt. Burgess & Son, Wenona, Ill	20.00				
Robt. Burgess & Son, Wenona, Ill		Ribbon			

AMERICAN SHIRE HORSE ASSOCIATION SPECIALS.

Imported Shire stallion, any age:
Wm. Crownover, Hudson, Iowa.....Silver Cup

Imported Shire mare, any age:
Robt. Burgess & Son, Wenona, Ill.....Silver Cup

American Bred Shire stallion, any age:
Finch Bros., Verona, Ill.....Silver Cup

American bred Shire mare, any age:
Finch Bros., Verona, Ill.....Silver Cup

Digitized by Google

CLASS 10—BELGIAN HORSES.

Total amount awarded, $439.00.

Names and addresses of exhibitors—Robt. Burgess & Son, Wenona, Ill.; Finch Bros., Verona, Ill.; Wm. Crownover, Hudson, Iowa.

	1st Prem.	2d Prem.	3d Prem.	4th Prem.	5th Prem.
Stallion, four years old or over:					
Finch Bros., Verona, Ill.	$35.00				
Finch Bros., Verona, Ill.		$25.00			
Finch Bros., Verona, Ill.			$20.00		
Robt. Burgess & Son, Wenona, Ill.				$15.00	
Finch Bros., Verona, Ill.					$10.00
Stallion, three years old and under four:					
Finch Bros., Verona, Ill.	25.00				
Wm. Crownover, Hudson, Iowa		20.00			
Finch Bros., Verona, Ill.			15.00		
Finch Bros., Verona, Ill.				10.00	
Finch Bros., Verona, Ill.					5.00
Stallion, two years old and under three:					
Wm. Crownover, Hudson, Iowa	15.00				
Finch Bros., Verona, Ill.		10.00			
Finch Bros., Verona, Ill.			5.00		
Stallion, one year old and under two:					
Wm. Crownover, Hudson, Iowa	10.00				
Finch Bros., Verona, Ill.		6.00			
Mare, four years old or over, with suckling foal at side:					
Finch Bros., Verona, Ill.	20.00				
Mare, two years old and under three:					
Wm. Crownover, Hudson, Iowa	15.00				
Wm. Crownover, Hudson, Iowa		10.00			
Mare, one year old and under two:					
Finch Bros., Verona, Ill.	10.00				
Finch Bros., Verona, Ill.		6.00			
Mare, under one year:					
Finch Bros., Verona, Ill.	10.00				
Mare, over three years old, bred by exhibitor:					
Finch Bros., Verona, Ill.	15.00				
Mare, under three years old, bred by exhibitor:					
Finch Bros., Verona, Ill.	12.00				

GRAND DISPLAY.

Best four animals, bred by exhibitor:		
Finch Bros., Verona, Ill.	25.00	

SWEEPSTAKES.

Champion stallion, any age:		
Finch Bros., Verona, Ill.	20.00	
Wm. Crownover, Hudson, Iowa		Ribbon
Champion mare, any age:		
Finch Bros., Verona, Ill.	20.00	
Wm. Crownover, Hudson, Iowa		Ribbon

GET OF STALLION.

Four colts, either sex, get of same stallion:		
Finch Bros., Verona, Ill.	25.00	

PRODUCE OF MARE.

Two colts, either sex, American bred, produce of same mare:		
Finch Bros., Verona, Ill.	15.00	
Finch Bros., Verona, Ill.		10.00

Digitized by Google

CLASS 11—IMPORTED AND AMERICAN PURE BRED CLYDESDALE.

Total amount awarded, $699.00.

Names and addresses of exhibitors—J. H. Duxbury & Bro., Preston, Minn.; Forbes Bros., Sheridan, Wyo.; Geo. Krumweide, Triumph, Minn.; McLay Bros., Janesville, Wis.; John R. Campbell, Utica, Minn.; Joseph Dodd, Artesian, S. D.; John Leitch, Lafayette, Ill.

	1st Prem.	2d Prem.	3d Prem.	4th Prem.
Stallion, four years old or over:				
McLay Bros., Janesville, Wis	$35.00			
John Leitch, Lafayette, Ill		$25.00		
John Leitch, Lafayette, Ill			$20.00	
McLay Bros., Janesville, Wis				$15.00
Stallion, three years old and under four:				
Joseph Dodd, Artesian, S. D	20.00			
John Leitch, Lafayette, Ill		15.00		
Forbes Bros., Sheridan, Wyo			5.00	
Stallion, two years old and under three:				
McLay Bros., Janesville, Wis	15.00			
McLay Bros., Janesville, Wis		10.00		
John Leitch, Lafayette, Ill			5.00	
Stallion, one year old and under two:				
Forbes Bros., Sheridan, Wyo	15.00			
John R. Campbell, Utica, Minn		10.00		
Forbes Bros., Sheridan, Wyo			5.00	
Stallion, over three years old, bred by exhibitor:				
Forbes Bros., Sheridan, Wyo	25.00			
J. H. Duxbury & Bro., Preston, Minn		15.00		
Forbes Bros., Sheridan, Wyo			10.00	
Forbes Bros., Sheridan, Wyo				5.00
Stallion, under three years old, bred by exhibitor:				
John Leitch, Lafayette, Ill	20.00			
Forbes Bros., Sheridan, Wyo		15.00		
Forbes Bros., Sheridan, Wyo			10.00	
Forbes Bros., Sheridan, Wyo				5.00
Mare, four years old or over:				
McLay Bros., Janesville, Wis	20.00			
John Leitch, Lafayette, Ill		15.00		
McLay Bros., Janesville, Wis			5.00	
Mare, three years old and under four:				
Forbes Bros., Sheridan, Wyo	15.00			
McLay Bros., Janesville, Wis		10.00		
Forbes Bros., Sheridan, Wyo			5.00	
Mare, two years old and under three:				
McLay Bros., Janesville, Wis	15.00			
John R. Campbell, Utica, Minn		10.00		
Forbes Bros., Sheridan, Wyo			5.00	
Mare, one year old and under two:				
McLay Bros., Janesville, Wis	15.00			
McLay Bros., Janesville, Wis		10.00		
Forbes Bros., Sheridan, Wyo			5.00	
Mare, under one year:				
John Leitch, Lafayette, Ill	15.00			
Mare, over three years old, bred by exhibitor:				
McLay Bros., Janesville, Wis	15.00			
Forbes Bros., Sheridan, Wyo		12.00		
Forbes Bros., Sheridan, Wyo			10.00	
Forbes Bros., Sheridan, Wyo				5.00
Mare, under three years old, bred by exhibitor:				
John R. Campbell, Utica, Minn	15.00			
Forbes Bros., Sheridan, Wyo		12.00		
McLay Bros., Janesville, Wis			10.00	
Forbes Bros., Sheridan, Wyo				5.00

SWEEPSTAKES.

Champion stallion:		
McLay Bros., Janesville, Wis	20.00	
John Leitch, Lafayette, Ill		Ribbon

Digitized by Google

	1st Prem.	2d Prem.	3d Prem.	4th Prem.
Champion mare:				
McLay Bros., Janesville, Wis.	20.00			
John Leitch, Lafayette, Ill.		Ribbon		
GET OF STALLION.				
Four colts, either sex, get of same stallion:				
John R. Campbell, Utica, Minn.	25.00			
Forbes Bros., Sheridan, Wyo.		15.00		
Forbes Bros., Sheridan, Wyo.			10.00	
PRODUCE OF MARE.				
Two colts, either sex, American bred, produce of same mare:				
Forbes Bros., Sheridan, Wyo.	15.00			
Forbes Bros., Sheridan, Wyo.		10.00		
Forbes Bros., Sheridan, Wyo.			5.00	
GRAND DISPLAY.				
Best four animals, bred by exhibitor:				
John R. Campbell, Utica, Minn.	25.00			
Forbes Bros., Sheridan, Wyo.		15.00		
Forbes Bros., Sheridan, Wyo.			10.00	

CLASS 12—IMPORTED AND AMERICAN PURE BRED PERCHERON AND FRENCH DRAFT.

Total amount awarded, $749.00.

Names and addresses of exhibitors—A. O. Dinsmoor, Austin, Minn.; Robt. Burgess & Son, Wenona, Ill.; L. C. & V. A. Hodgson, Luverne, Minn.; Finch Bros., Verona, Ill.; H. G. McMillan & Sons, Rock Rapids, Iowa; Wm. Crownover, Hudson, Iowa.

	1st Prem.	2d Prem.	3d Prem.	4th Prem.	5th Prem.
Stallion, four years old and over:					
Robt. Burgess & Son, Wenona, Ill.	$40.00				
Robt. Burgess & Son, Wenona, Ill.		$30.00			
L. C. & V. A. Hodgson, Luverne, Minn.			$20.00		
Robt. Burgess & Son, Wenona, Ill.				$15.00	
Robt. Burgess & Son, Wenona, Ill.					$10.00
Stallion, three years old and under four:					
Robt. Burgess & Son, Wenona, Ill.	30.00				
Robt. Burgess & Son, Wenona, Ill.		25.00			
H. G. McMillan & Sons, Rock Rapids, Iowa			20.00		
Finch Bros., Verona, Ill.				10.00	
H. G. McMillan & Sons, Rock Rapids, Iowa					5.00
Stallion, two years old and under three:					
Wm. Crownover, Hudson, Iowa	20.00				
Robt. Burgess & Son, Wenona, Ill.		15.00			
H. G. McMillan & Sons, Rock Rapids, Iowa			10.00		
Robt. Burgess & Son, Wenona, Ill.				5.00	
Stallion, one year old and under two:					
Robt. Burgess & Son, Wenona, Ill.	15.00				
H. G. McMillan & Sons, Rock Rapids, Iowa		10.00			
Finch Bros., Verona, Ill.			5.00		
Stallion, over three years old, bred by exhibitor:					
H. G. McMillan & Sons, Rock Rapids, Iowa	25.00				
H. G. McMillan & Sons, Rock Rapids, Iowa		15.00			
Wm. Crownover, Hudson, Iowa			10.00		
Stallion, under thre years old, bred by exhibitor:					
H. G. McMillan & Sons, Rock Rapids, Iowa	20.00				
H. G. McMillan & Sons, Rock Rapids, Iowa		15.00			
Wm. Crownover, Hudson, Iowa			10.00		
Mare, four years old or over:					
H. G. McMillan & Sons, Rock Rapids, Iowa	20.00				
Robt. Burgess & Son, Wenona, Ill.		15.00			
H. G. McMillan & Sons, Rock Rapids, Iowa			10.00		
L. C. & V. A. Hodgson, Luverne, Minn.				5.00	

Digitized by Google

	1st Prem.	2d Prem.	3d Prem.	4th Prem.	5th Prem.
Mare, three years old and under four:					
Robt. Burgess & Son, Wenona, Ill.....	15.00				
H. G. McMillan & Sons, Rock Rapids, Iowa..		10.00			
H. G. McMillan & Sons, Rock Rapids, Iowa..			5.00		
Mare, two years old and under three:					
Robt. Burgess & Son, Wenona, Ill.....	15.00				
H. G. McMillan & Sons, Rock Rapids, Iowa..		10.00			
H. G. McMillan & Sons, Rock Rapids, Iowa..			5.00		
Mare, one year old and under two:					
H. G. McMillan & Sons, Rock Rapids, Iowa..	15.00				
Robt. Burgess & Son, Wenona, Ill.....		10.00			
Finch Bros., Verona, Ill.....			5.00		
Mare, over three years old, bred by exhibitor:					
H. G. McMillan & Sons, Rock Rapids, Iowa..	15.00				
H. G. McMillan & Sons, Rock Rapids, Iowa..		12.00			
H. G. McMillan & Sons, Rock Rapids, Iowa..			10.00		
H. G. McMillan & Sons, Rock Rapids, Iowa..				5.00	
Mare, under three years old, bred by exhibitor:					
H. G. McMillan & Sons, Rock Rapids, Iowa..	15.00				
H. G. McMillan & Sons, Rock Rapids, Iowa..		12.00			
H. G. McMillan & Sons, Rock Rapids, Iowa..			10.00		
H. G. McMillan & Sons, Rock Rapids, Iowa..				5.00	

SWEEPSTAKES.

Champion stallion:		
Robt. Burgess & Son, Wenona, Ill.....	20.00	
Wm. Crownover, Hudson, Iowa.....		Ribbon
Champion mare:		
H. G. McMillan & Sons, Rock Rapids, Iowa..	20.00	
Robt. Burgess & Son, Wenona, Ill.....		Ribbon

GET OF STALLION.

Four colts, either sex, get of same stallion:		
H. G. McMillan & Sons, Rock Rapids, Iowa..	25.00	
H. G. McMillan & Sons, Rock Rapids, Iowa..		15.00

PRODUCE OF MARE.

Two colts, either sex, American bred, produce of same mare:		
H. G. McMillan & Sons, Rock Rapids, Iowa..	15.00	
H. G. McMillan & Sons, Rock Rapids, Iowa..		10.00

GRAND DISPLAY.

Best four animals, bred by exhibitor:		
H. G. McMillan & Sons, Rock Rapids, Iowa..	25.00	
H. G. McMillan & Sons, Rock Rapids, Iowa..		15.00

SPECIAL PRIZES OFFERED AND PAID BY THE PERCHERON SOCIETY OF AMERICA FOR YEAR 1910.

Total amount awarded, $190.00.

Champion stallion, any age, bred and owned by exhibitor:
H. G. McMillan & Sons, Rock Rapids, Iowa.....$15.00 and Gold Medal
H. G. McMillan & Sons, Rock Rapids, Iowa..... 10.00 and Silver Medal
H. G. McMillan & Sons, Rock Rapids, Iowa.....Ribbon

Best mare, any age, bred and owned by exhibitor:
H. G. McMillan & Sons, Rock Rapids, Iowa..... 15.00 and Gold Medal
H. G. McMillan & Sons, Rock Rapids, Iowa..... 10.00 and Silver Medal
H. G. McMillan & Sons, Rock Rapids, Iowa.....Ribbon

Digitized by Google

Best three mares, any age, bred and owned by exhibitor:
H. G. McMillan & Sons, Rock Rapids, Iowa..... 15.00 and Gold Medal
H. G. McMillan & Sons, Rock Rapids, Iowa..... 10.00 and Silver Medal

Best four animals, the get of one sire, bred and owned by exhibitor:
H. G. McMillan & Sons, Rock Rapids, Iowa..... 25.00 and Gold Medal
H. G. McMillan & Sons, Rock Rapids, Iowa..... 15.00 and Silver Medal

Best two anmals, produce of one mare, bred and owned by exhibitor:
H. G. McMillan & Sons, Rock Rapids, Iowa..... 15.00 and Gold Medal
H. G. McMillan & Sons, Rock Rapids, Iowa..... 10.00 and Silver Medal

Champion stud stallion and four mares, bred and owned by exhibitor:
H. G. McMillan & Sons, Rock Rapids, Iowa..... 30.00 and Champion Cup
H. G. McMillan & Sons, Rock Rapids, Iowa..... 20.00 and Gold Medal

PERCHERON REGISTRY COMPANY.

Stallion, four years old or over:
Finch Bros., Verona, Ill.....Gold Medal
Finch Bros., Verona, Ill.....Silver Medal

Stallion, three years old and under four:
Finch Bros., Verona, Ill.....Gold Medal
Finch Bros., Verona, Ill.....Silver Medal

Stallion, two years old and under three:
Finch Bros., Verona, Ill.....Gold Medal
Finch Bros., Verona, Ill.....Silver Medal

Stallion, one year old and under two:
Finch Bros., Verona, Ill.....Gold Medal

Collection of five stallions:
Finch Bros., Verona, Ill.....Gold Medal

Champion stallion:
Finch Bros., Verona, Ill.....Gold Medal
Finch Bros., Verona, Ill.....Silver Medal

CLASS 13—MINNESOTA BRED AND OWNED REGISTERED DRAFT HORSES, PERCHERON, FRENCH DRAFT, CLYDESDALE, SHIRE AND BELGIAN; PRIZE WINNERS IN OPEN CLASSES BARRED.

Total amount awarded, $271.00.

Names and addresses of exhibitors—J. H. Duxbury & Bro., Preston, Minn.; L. C. & V. A. Hodgson, Luverne, Minn.; Finch Bros., Verona, Ill.; H. G. McMillan & Sons, Rock Rapids, Iowa; John R. Campbell, Utica, Minn.; Wm. Crownover, Hudson, Iowa.

	1st Prem.	2d Prem.	3d Prem.
Stallion, four years old or over:			
John R. Campbell, Utica, Minn.	$25.00		
J. H. Duxbury & Bro., Preston, Minn.		$20.00	
Stallion, two years old and under three:			
John R. Campbell, Utica, Minn.	15.00		
Mare, four years old or over:			
John R. Campbell, Utica, Minn.	25.00		
Mare, two years old and under three:			
L. C. & V. A. Hodgson, Luverne, Minn.	10.00		
John R. Campbell, Utica, Minn.		6.00	
Mare, one year old and under two:			
John R. Campbell, Utica, Minn.	10.00		
Best five animals owned by exhibitor:			
John R. Campbell, Utica, Minn.	35.00		

Digitized by Google

GRAND SWEEPSTAKES.

	1st Prem.	2d Prem.	3d Prem.
Four or more, the get of a registered draft stallion, any breed:			
H. G. McMillan & Sons, Rock Rapids, Iowa	35.00		
H. G. McMillan & Sons, Rock Rapids, Iowa		25.00	
Finch Bros., Verona, Ill			$15.00
Registered draft mare, showing two or more of her produce, any age:			
H. G. McMillan & Sons, Rock Rapids, Iowa	25.00		
H. G. McMillan & Sons, Rock Rapids, Iowa		15.00	
Finch Bros., Verona, Ill			10.00

LADIES' SPECIAL RIDING CLASS.

Total amount awarded, $50.00.

Judge—Ivan Currier, Hinckley, Minn.

Owner.	Rider.	1st Prem.	2d Prem.	3d Prem.	4th Prem.
Mrs. C. E. Engram, Minneapolis	Mrs. C. E. Engram	$20.00			
Mrs. G. L. Becker, Minneapolis	Mrs. G. L. Becker		$15.00		
W. H. Taylor, Minneapolis	Miss Brown			$10.00	
R. H. Purvis, Minneapolis	Miss Chase				$5.00

Grand total amount awarded, $4,563.00.

Digitized by Google

Report of Cattle Department

To the Board of Managers, Minnesota State Agricultural Society, Hamline, Minn.

Gentlemen: The exhibit of cattle at the Minnesota State Fair of 1910 was somewhat smaller in aggregate numbers than that of the previous year. The quality of the cattle shown was never excelled. If the entries of several exhibitors had been accepted which arrived too late according to the published rules, the number of cattle in the show would have been as large as formerly. It was thought best by the management to hew a little closer to the line and live up to the letter and spirit of the rules. For this reason several carloads of cattle were rejected, entries for which reached the secretary's office after August 1st. There were just enough cattle exhibited to comfortably fill the main cattle barns so that it was not necessary to erect or use a temporary shed which had elicited several criticisms among the exhibitors the previous year.

The premiums now offered in the cattle department at this Fair exceed those offered by any other state fair in the country. This year, without decreasing the amount offered in the open classes, special premiums were given throughout for cattle shown by Minnesota exhibitors. This led to much favorable comment on the part of small breeders and farmers and there was a good response made this year but another year will undoubtedly see these classes more nearly filled.

It is doubtful if the cattle exhibit will increase much in size at this Fair until some new barns are erected as permanent structures which will not be subject to constant danger from fire—the risk of which cattle and horse exhibitors have been obliged to run since the inception of the Fair. There was considerably over $1,000,000 worth of live stock housed in the frame barns during the week of the Fair, the larger part of which could be destroyed in a few minutes should fire start in one of the barns during a high wind such as has existed one or more days of every Fair week. It is to be hoped that some permanent structures will be erected soon.

Very truly yours,
THOMAS H. CANFIELD, Superintendent.

DIVISION B—CATTLE.

Superintendent—Thomas H. Canfield, Lake Park, Minn.
Assistant Superintendents—W. H. Tomhave, Carl Gaumnitz.

JUDGES.

Herefords and Angus, Prof. R. J. Kinzer, Manhattan, Kansas.
Galloway, Red Polled and Ayrshires, Prof. R. S. Shaw, East Lansing, Mich.
Short-Horns, Capt. Thos. E. Robson, Ilderton, Ontario.
Jerseys and Guernseys, F. H. Scribner, Rosendale, Wis.
Holsteins and Brown Swiss, Prof. A. L. Haecker, Lincoln, Neb.

Digitized by Google

No.	Exhibitor.	Address.
1.	Campbell Bros.	Utica, Minn.
2.	Hickcox, J. Gilbert	Whitefish Bay, Wis.
3.	Seitz, Adam	Waukesha, Wis.
4.	Lammers, Geo. H.	Le Sueur, Minn.
5.	Sill, W. H.	Minneapolis, Minn.
6.	Wilkinson, Col. R. A.	Lake Elmo, Minn.
7.	Munn, M. D.	St. Paul, Minn.
8.	Moscrip, W. S.	North St. Paul, Minn.
9.	Allyn, Josepn P.	Delavan, Wis.
10.	Webster, Henry, & Sons	Minneapolis, Minn.
11.	Flinn, Geo. M.	Medford, Minn.
12.	The Farmer Farm	Farmington, Minn.
13.	Elmendorf Farm	Lexington, Ky.
14.	Brock, Sidney L.	Lake Geneva, Wis.
15.	Korns, M. D.	Hartwick, Iowa
16.	Kayne, Thomas Young	Cedar Falls, Iowa
17.	Eliason, S. G.	Montevideo, Minn.
18.	Van Natta, W. S., & Sons	Fowler, Ind.
19.	Tow, Cyrus A.	Norway, Iowa
20.	Hechtner, C. S.	Chariton, Iowa
21.	Battles, O. V.	Maquoketa, Iowa
22.	W. W. Marsh	Blackhawk, Iowa
23.	McHenry, W. A.	Dennison, Iowa
24.	Potter, L. E.	Springfield, Minn.
25.	Brown, W. W.	Amenia, N. D.
26.	Henkel, O. F.	Kenyon, Minn.
27.	Dunwoody, W. H.	Minneapolis, Minn.
28.	Bruce, Chas. R.	Brainerd, Minn.
29.	Binnie, A. C.	Alto, Iowa
30.	Clarke, C. E.	St. Cloud, Minn.
31.	McMillan, H. G. & Sons	Rock Rapids, Iowa
32.	Fox, A. W. & F. E.	Waukesha, Wis.
33.	Dixon & Bruins	Fond du Lac, Wis.
34.	Martin, Andrew	West Salem, Wis.
35.	Irwin, John B.	Minneapolis, Minn.
36.	Ayers, H. W.	Honey Creek, Wis.
37.	Aultfather, J. H.	Austin, Minn.
38.	White & Smith	St. Cloud, Minn.
39.	Bryant, J. O.	Savanah, Mo.
40.	Saunders, C. A.	Manilla, Iowa
41.	Peak & Saunders	Manilla, Iowa.
42.	Miller, W. J.	Newton, Iowa.
43.	Harding, F. W.	Waukesha, Wis.
44.	Bernd, W. J.	New Richmond, Wis.
45.	Fosse, P. J.	Poynette, Wis.
46.	Evans, O. J.	Minneapolis, Minn.
47.	Anderson, R. M. & Sons	Newall, Iowa.
48.	Arkcoll, W. W. Blake	Paoli, Pa.
49.	Martiny, L. P.	Chippewa Falls, Wis.
50.	Saunders, Edward N., Jr.	St. Paul, Minn.

CLASS 15—SHORT HORNS.

Breeding Stock.

Total amount awarded, $2,211.00.

$1,148.00 of this is given by the American Short-Horn Breeders' Association, Chicago, Ill.

Names and addresses of exhibitors: Farmer Farm, Farmington, Minn., Elmendorf Farm, Lexington, Ky., S. G. Eliason, Montevideo, Minn. W. W. Brown, Amenia, N. D., O. F. Henkel, Kenyon, Minn., W. H. Dunwoody, Minneapolis, Minn., H. G McMillan & Sons, Rock Rapids, Ia., White & Smith, St. Cloud, Minn., F. W. Harding, Waukesha, Wis., W. J. Bernd, New Richmond, Wis. P. J. Fosse, Poynette, Wis., C. E. Clark, St. Cloud, Minn.

	1st Prem.	2d Prem.	3d Prem.	4th Prem.	5th Prem.
Bull, three years old or over:					
White & Smith, St. Cloud, Minn.	$25.00				
W. W. Brown, Amenia, N. D.		$20.00			
O. F. Henkel, Kenyon, Minn.			$15.00		
H. G. McMillan & Sons, Rock Rapids, Ia.				$10.00	
W. J. Bernd, New Richmond, Wis.					$5.00
"Minn." bull, three years old or over:					
O. F. Henkel, Kenyon, Minn.	10.00				
Bull, two years old and under three:					
White & Smith, St. Cloud, Minn.	25.00				
Elmendorf Farm, Lexington, Ky.		20.00			
Farmer Farm, Farmington, Minn.			15.00		
C. E. Clarke, St. Cloud, Minn.				10.00	
P. J. Fosse, Poynette, Wis.					5.00

Digitized by Google

	1st Prem.	2d Prem.	3d Prem.	4th Prem.	5th Prem.	6th Prem.	7th Prem.	8th Prem.
"Minn." bull, two years old and under three:								
Farmer Farm, Farmington, Minn.	$10.00							
C. E. Clarke, St. Cloud, Minn.		$7.00						
Bull, senior yearling:								
White & Smith, St. Cloud, Minn.	25.00							
W. H. Dunwoody, Minneapolis, Minn.		20.00						
H. G. McMillan & Sons, Rock Rapids, Iowa.			$15.00					
Bull, junior yearling:								
S. G. Eliason, Montevideo, Minn.	25.00							
Farmer Farm, Farmington, Minn.		20.00						
Bull, senior calf:								
Elmendorf Farm, Lexington, Ky.	25.00							
W. W. Brown, Amenia, N. D.		20.00						
S. G. Eliason, Montevideo, Minn.			15.00					
W. H. Dunwoody, Minneapolis, Minn.				$10.00				
W. J. Bernd, New Richmond, Wis.					$10.00			
S. G. Eliason, Montevideo, Minn.						$5.00		
W. H. Dunwoody, Minneapolis, Minn.							$5.00	
H. G. McMillan & Sons, Rock Rapids, Iowa								$5.00
"Minn." bull, senior calf:								
S. G. Eliason, Montevideo, Minn.	10.00							
W. H. Dunwoody, Minneapolis, Minn.		7.00						
S. G. Eliason, Montevideo, Minn.			5.00					
W. H. Dunwoody, Minneapolis, Minn.				5.00				
S. G. Eliason, Montevideo, Minn.					3.00			
Farmer Farm, Farmington, Minn.						3.00		
Bull, junior calf:								
Elmendorf Farm, Lexington, Ky.	25.00							
S. G. Eliason, Montevideo, Minn.		20.00						
S. G. Eliason, Montevideo, Minn.			15.00					
W. H. Dunwoody, Minneapolis, Minn.				10.00				
W. J. Bernd, New Richmond, Wis.					10.00			
H. G. McMillan & Sons, Rock Rapids, Iowa						5.00		
"Minn." bull, junior calf:								
S. G. Eliason, Montevideo, Minn.	10.00							
W. H. Dunwoody, Minneapolis, Minn.		7.00						
Cow, three years old or over:								
Elmendorf Farm, Lexington, Ky.	25.00							
S. G. Eliason, Montevideo, Minn.		20.00						
White & Smith, St. Cloud, Minn.			15.00					
H. G. McMillan & Sons, Rock Rapids, Iowa				10.00				
W. J. Bernd, New Richmond, Wis.					5.00			

Digitized by Google

	1st Prem.	2d Prem.	3d Prem.	4th Prem.	5th Prem.	6th Prem.	7th Prem.	8th Prem.
"Minn." cow, three years old or over:								
White & Smith, St. Cloud, Minn.	10.00							
Cow, two years old and under three:								
Elmendorf Farm, Lexington, Ky.	25.00							
W. W. Brown, Amenia, N. D.		20.00						
White & Smith, St. Cloud, Minn.			15.00					
White & Smith, St. Cloud, Minn.				10.00				
W. J. Bernd, New Richmond, Wis.					5.00			
H. G. McMillan & Sons, Rock Rapids, Iowa						5.00		
"Minn." cow, two years old and under three:								
White & Smith, St. Cloud, Minn.	10.00							
White & Smith, St. Cloud, Minn.		7.00						
O. F. Henkel, Kenyon, Minn.			5.00					
Heifer, senior yearling:								
White & Smith, St. Cloud, Minn.	25.00							
Elmendorf Farm, Lexington, Ky.		20.00						
W. W. Brown, Amenia, N. D.			15.00					
W. H. Dunwoody, Minneapolis, Minn.				10.00				
W. H. Dunwoody, Minneapolis, Minn.					5.00			
W. J. Bernd, New Richmond, Wis.						5.00		
"Minn." heifer, senior yearling:								
W. H. Dunwoody, Minneapolis, Minn.	10.00							
W. H. Dunwoody, Minneapolis, Minn.		7.00						
Heifer, junior yearling:								
White & Smith, St. Cloud, Minn.	25.00							
W. W. Brown, Amenia, N. D.		20.00						
Elmendorf Farm, Lexington, Ky.			15.00					
W. H. Dunwoody, Minneapolis, Minn.				10.00				
S. G. Eliason, Montevideo, Minn.					5.00			
S. G. Eliason, Montevideo, Minn.						5.00		
"Minn." heifer, junior yearling:								
W. H. Dunwoody, Minneapolis, Minn.	10.00							
S. G. Eliason, Montevideo, Minn.		7.00						
S. G. Eliason, Montevideo, Minn.			5.00					
W. H. Dunwoody, Minneapolis, Minn.				3.00				

Digitized by Google

	1st Prem.	2d Prem.	3d Prem.	4th Prem.	5th Prem.	6th Prem.	7th Prem.	8th Prem.
Heifer, senior calf:								
W. W. Brown, Amenia, N. D.	25.00							
Elmendorf Farm, Lexington, Ky.		20.00						
White & Smith, St. Cloud, Minn.			15.00					
Elmendorf Farm, Lexington, Ky.				10.00				
White & Smith, St. Cloud, Minn.					10.00			
White & Smith, St. Cloud, Minn.						5.00		
S. G. Eliason, Montevideo, Minn.							5.00	
W. H. Dunwoody, Minneapolis, Minn.								5.00
"Minn." heifer, senior calf:								
White & Smith, St. Cloud, Minn.	10.00							
White & Smith, St. Cloud, Minn.		7.00						
White & Smith, St. Cloud, Minn.			5.00					
S. G. Eliason, Montevideo, Minn.				5.00				
W. H. Dunwoody, Minneapolis, Minn.					3.00			
W. H. Dunwoody, Minneapolis, Minn.						3.00		
Heifer, junior calf:								
Elmendorf Farm, Lexington, Ky.	25.00							
Elmendorf Farm, Lexington, Ky.		20.00						
H. G. McMillan & Sons, Rock Rapids, Iowa			15.00					
S. G. Eliason, Montevideo, Minn.				10.00				
W. W. Brown, Amenia, N. D.					10.00			
White & Smith, St. Cloud, Minn.						5.00		
White & Smith, St. Cloud, Minn.							5.00	
W. J. Bernd, New Richmond, Wis.								5.00
"Minn." heifer, junior calf:								
S. G. Eliason, Montevideo, Minn.	10.00							
White & Smith, St. Cloud, Minn.		7.00						
White & Smith, St. Cloud, Minn.			5.00					

CHAMPIONS.

	1st Prem.	2d Prem.	3d Prem.	4th Prem.	5th Prem.
Senior champion bull:					
White & Smith, St. Cloud, Minn	$40.00				
"Minn." senior champion bull:					
O. F. Henkel, Kenyon, Minn	15.00				
Junior champion bull:					
Elmendorf Farm, Lexington, Ky	40.00				
"Minn." junior champion bull:					
S. G. Eliason, Montevideo, Minn	15.00				
Senior champion cow:					
Elmendorf Farm, Lexington, Ky	40.00				
"Minn." senior champion cow:					
White & Smith, St. Cloud, Minn	15.00				

Digitized by Google

	1st Prem.	2d Prem.	3d Prem.	4th Prem.	5th Prem.
Junior champion cow:					
White & Smith, St. Cloud, Minn.....	40.00				
"Minn." junior champion cow:					
W. H. Dunwoody, Minneapolis, Minn.....	15.00				
GRAND CHAMPIONS.					
Grand champion bull:					
White & Smith, St. Cloud, Minn.....	40.00				
"Minn." grand champion bull:					
O. F. Henkel, Kenyon, Minn.....	15.00				
Grand champion female:					
Elmendorf Farm, Lexington, Ky.....	40.00				
"Minn." grand champion female:					
White & Smith, St. Cloud, Minn.....	15.00				
HERDS.					
Aged herd:					
White & Smith, St. Cloud, Minn.....	60.00				
Elmendorf Farm, Lexington, Ky.....		45.00			
H. G. McMillan & Sons, Rock Rapids, Iowa.			$30.00		
W. J. Bernd, New Richmond, Wis.....				$15.00	
"Minn." aged herd:					
White & Smith, St. Cloud, Minn.....	25.00				
Young herd:					
Elmendorf Farm, Lexington, Ky.....	60.00				
W. W. Brown, Amenia, N. D.....		45.00			
W. H. Dunwoody, Minneapolis, Minn.....			30.00		
S. G. Eliason, Montevideo, Minn.....				15.00	
"Minn." young herd:					
W. H. Dunwoody, Minneapolis, Minn.....	25.00				
S. G. Eliason, Montevideo, Minn.....		15.00			
Calf herd:					
Elmendorf Farm, Lexington, Ky.....	$35.00				
W. W. Brown, Amenia, N. D.....		$25.00			
W. H. Dunwoody, Minneapolis, Minn.....			$15.00		
S. G. Eliason, Montevideo, Minn.....				$10.00	
W. J. Bernd, New Richmond, Wis.....					$5.00
"Minn." calf herd:					
W. H. Dunwoody, Minneapolis, Minn.....	15.00				
S. G. Eliason, Montevideo, Minn.....		10.00			
Farmer Farm, Farmington, Minn.....			5.00		
GROUPS.					
Get of sire:					
White & Smith, St. Cloud, Minn.....	40.00				
Elmendorf Farm, Lexington, Ky.....		30.00			
W. W. Brown, Amenia, N. D.....			20.00		
S. G. Eliason, Montevideo, Minn.....				10.00	
"Minn." get of sire:					
S. G. Eliason, Montevideo, Minn.....	15.00				
W. H. Dunwoody, Minneapolis, Minn.....		10.00			
Produce of cow:					
Elmendorf Farm, Lexington, Ky.....	40.00				
White & Smith, St. Cloud, Minn.....		30.00			
W. W. Brown, Amenia, N. D.....			20.00		
S. G. Eliason, Montevideo, Minn.....				10.00	

Digitized by Google

	1st Prem.	2d Prem.	3d Prem.	4th Prem.	5th Prem.
"Minn." produce of cow:					
S. G. Eliason, Montevideo, Minn.....	15.00				
W. H. Dunwoody, Minneapolis, Minn.....		10.00			

THE MERCANTS' HOTEL SPECIAL.

Best "young herd" in the show:
Elmendorf Farm, Lexington, Ky.....Silver punch bowl, goblets and tray

CLASS 16—SHORT-HORN.

Fat Stock.

Total amount awarded, $535.00.

$267.50 of this is given by the American Short-Horn Breeders' Association, Chicago, Ill.

Names and addresses of exhibitors—W. W. Brown, Amenia, N. D.; O. F. Henkel, Kenyon, Minn.; W. H. Dunwoody, Minneapolis, Minn.; White & Smith, St. Cloud, Minn.; F. W. Harding, Waukesha, Wis.

	1st Prem.	2d Prem.	3d Prem.	4th Prem.
Steer, spayed or martin heifer, two years old and under three:				
W. H. Dunwoody, Minneapolis, Minn.....	$30.00			
White & Smith, St. Cloud, Minn.....		$25.00		
W. H. Dunwoody, Minneapolis, Minn.....			$20.00	
O. F. Henkel, Kenyon Minn.....				$15.00

	1st Prem.	2d Prem.	3d Prem.	4th Prem.	5th Prem.
"Minn." steer, spayed or martin heifer, two years old and under three:					
W. H. Dunwoody, Minneapolis, Minn.....	$15.00				
O. F. Henkel, Kenyon, Minn		$10.00			
Steer, spayed or martin heifer, over one year old and under two:					
W. W. Brown, Amenia, N. D.....	30.00				
White & Smith, St. Cloud, Minn.....		25.00			
W. H. Dunwoody, Minneapolis, Minn.....			$20.00		
W. H. Dunwoody, Minneapolis, Minn.....				$15.00	
W. H. Dunwoody, Minneapolis, Minn.....					$10.00
"Minn." steer, spayed or martin heifer, one year old and under two:					
W. H. Dunwoody, Minneapolis, Minn.....	15.00				
W. H. Dunwoody, Minneapolis, Minn.....		10.00			
W. H. Dunwoody, Minneapolis, Minn.....			5.00		
Steer, spayed or martin heifer, under one year:					
W. W. Brown, Amenia, N. D.....	30.00				
White & Smith, St. Cloud, Minn.....		25.00			
W. H. Dunwoody, Minneapolis, Minn.....			20.00		
White & Smith, St. Cloud, Minn.....				15.00	
W. H. Dunwoody, Minneapolis, Minn.....					10.00
"Minn." steer, spayed or martin heifer, under one year old:					
W. H. Dunwoody, Minneapolis, Minn.....	15.00				
White & Smith, St. Cloud, Minn.....		10.00			
W. H. Dunwoody, Minneapolis, Minn.....			5.00		

CHAMPIONS.

Champion, any age:		
W. H. Dunwoody, Minneapolis, Minn.....	30.00	
"Minn." champion, any age:		
W. H. Dunwoody, Minneapolis, Minn.....	15.00	

HERDS.

Herd, consisting of one steer, spayed or martin heifer, two years old and under three, one one year old and under two, and one under one year old:		
W. H. Dunwoody, Minneapolis, Minn.....	50.00	
White & Smith, St. Cloud, Minn.....		35.00

Digitized by Google

	1st Prem.	2d Prem.	3d Prem.	4th Prem.	5th Prem.
"Minn." herd, consisting of one steer, spayed or martin heifer, two years old and under three, one one year old and under two, and one under one year old:					
W. H. Dunwoody, Minneapolis, Minn.....	30.00				

CLASS 17—HEREFORD.

Total amount awarded, $954.00.

($221.13 of this is given by the American Hererord Cattle Breeders' Association, Kansas City, Mo.)

Names and addresses of exhibitors—Sidney L. Brock, Lake Geneva, Wis.; W. S. Van Natta & Son, Fowler, Ind.; Cyrus A. Tow, Norway, Iowa; L. E. Potter, Springfield, Minn.; J. O. Bryant, Savannah, Mo.

	1st Prem.	2d Prem.	3d Prem.	4th Prem.	5th Prem.
Bull, three years old or over:					
W. S. VanNatta & Son, Fowler, Ind.....	$15.00				
Cyrus A. Tow, Norway, Iowa.....		$12.00			
L. E. Potter, Springfield, Minn.....			$10.00		
"Minn." bull, three years old or over:					
L. E. Potter, Springfield, Minn.....	7.00				
Bull, two years old and under three:					
W. S. VanNatta & Son, Fowler, Ind.....	15.00				
Cyrus A. Tow, Norway, Iowa.....		12.00			
L. E. Potter, Springfield, Minn.....			10.00		
"Minn." bull, two years old and under three:					
L. E. Potter, Springfield, Minn.....	7.00				
Bull, senior yearling:					
Cyrus A. Tow, Norway, Iowa.....	15.00				
Bull, junior yearling:					
Sidney L. Brock, Lake Geneva, Wis.....	15.00				
W. S. VanNatta & Son, Fowler, Ind.....		12.00			
Bull, senior calf:					
W. S. VanNatta & Son, Fowler, Ind.....	15.00				
Sidney L. Brock, Lake Geneva, Wis.....		12.00			
Cyrus A. Tow, Norway, Iowa.....			10.00		
Bull, junior calf:					
W. S. VanNatta & Son, Fowler, Ind.....	15.00				
Cyrus A. Tow, Norway, Iowa.....		12.00			
Cow, three years old or over:					
W. S. VanNatta & Son, Fowler, Ind.....	15.00				
Cyrus A. Tow, Norway, Iowa.....		12.00			
Cow, two years old and under three:					
W. S. VanNatta & Son, Fowler, Ind.....	15.00				
W. S. Van Natta & Son, Fowler, Ind.....		12.00			
Cyrus A. Tow, Norway, Iowa.....			10.00		
L. E. Potter, Springfield, Minn.....				$8.00	
"Minn." cow, two years old and under three:					
L. E. Potter, Springfield, Minn.....	7.00				
Heifer, senior yearling:					
W. S. VanNatta & Son, Fowler, Ind.....	15.00				
Sidney L. Brock, Lake Geneva, Wis.....		12.00			
Cyrus A. Tow, Norway, Iowa.....			10.00		
Heifer, junior yearling:					
Sidney L. Brock, Lake Geneva, Wis.....	15.00				
W. S. VanNatta & Son, Fowler, Ind.....		12.00			
Sidney L. Brock, Lake Geneva, Wis.....			10.00		
L. E. Potter, Springfield, Minn.....				8.00	
"Minn." heifer, junior yearling:					
L. E. Potter, Springfield, Minn.....	$7.00				

Digitized by Google

	1st Prem.	2d Prem.	3d Prem.	4th Prem.	5th Prem.
Heifer, senior calf:					
W. S. VanNatta & Son, Fowler, Ind.....	15.00				
Sidney L. Brock, Lake Geneva, Wis.....		$12.00			
W. S. VanNatta & Son, Fowler, Ind.....			$10.00		
L. E. Potter, Springfield, Minn.....				$8.00	
Sidney L. Brock, Lake Geneva, Wis.....					$5.00
"Minn." heifer, senior calf:					
L. E. Potter, Springfield, Minn.....	7.00				
Heifer, junior calf:					
W. S. VanNatta & Son, Fowler, Ind.....	15.00				

CHAMPIONS.

Senior champion bull:	
W. S. VanNatta & Son, Fowler, Ind.....	25.00
"Minn." senior champion bull:	
L. E. Potter, Springfield, Minn.....	15.00
Junior champion bull:	
Sidney L. Brock, Lake Geneva, Wis.....	25.00
Senior champion cow:	
W. S. VanNatta & Son, Fowler, Ind.....	25.00
"Minn." senior champion cow:	
L. E. Potter, Springfield, Minn.....	15.00
Junior champion cow:	
W. S. VanNatta & Son, Fowler, Ind.....	25.00
"Minn." junior champion cow:	
L. E. Potter, Springfield, Minn.....	15.00

GRAND CHAMPIONS.

Grand champion bull:	
W. S. VanNatta & Son, Fowler, Ind.....	25.00
"Minn." grand champion bull:	
L. E. Potter, Springfield, Minn.....	15.00
Grand champion female:	
W. S. VanNatta & Son, Fowler, Ind.....	25.00
"Minn." grand champion female:	
L. E. Potter, Springfield, Minn.....	15.00

HERDS.

Aged herd:		
W. S. VanNatta & Son, Fowler, Ind.....	40.00	
Cyrus A. Tow, Norway, Iowa.....		30.00
Young herd:		
Sidney L. Brock, Lake Geneva, Wis.....	40.00	
W. S. VanNatta & Son, Fowler, Ind.....		30.00

	1st Prem.	2d Prem.	3d Prem.	4th Prem.
Calf herd:				
W. S. VanNatta & Son, Fowler, Ind.....	$25.00			
Sidney L. Brock, Lake Geneva, Wis.....		$15.00		
Cyrus A. Tow, Norway, Iowa.....			$10.00	

GROUPS.

Get of sire:			
W. S. VanNatta & Son, Fowler, Ind.....	25.00		
Sidney L. Brock, Lake Geneva, Wis.....		20.00	
Cyrus A. Tow, Norway, Ia.....			15.00
Produce of cow:			
W. S. VanNatta & Son, Fowler, Ind.....	25.00		
Cyrus A. Tow, Norway, Ia.....		20.00	

Digitized by Google

CLASS 18—ABERDEEN-ANGUS.

Total amount awarded, $894.00.

Names and addresses of exhibitors—O. V. Battles, Maquoketa, Ia.; Wm. A. McHenry, Denison, Ia.; R. M. Anderson & Sons, Newell, Ia.

	1st Prem.	2d Prem.	3d Prem.	4th Prem.
Bull, three years old or over:				
O. V. Battles, Maquoketa, Ia.	$15.00			
R. M. Anderson & Sons, Newell, Ia.		$12.00		
Bull, two years old and under three:				
W. A. McHenry, Denison, Ia.	15.00			
W. A. McHenry, Denison, Ia.		12.00		
O. V. Battles, Maquoketa, Ia.			$8.00	
Bull, junior yearling:				
O. V. Battles, Maquoketa, Ia.	15.00			
W. A. McHenry, Denison, Ia.		12.00		
R. M. Anderson & Sons, Newell, Ia.			8.00	
Bull, senior calf:				
W. A. McHenry, Denison, Ia.	15.00			
R. M. Anderson & Sons, Newell, Ia.		12.00		
Bull, junior calf:				
R. M. Anderson & Sons, Newell, Ia.	15.00			
O. V. Battles, Maquoketa, Ia.		12.00		
O. V. Battles, Maquoketa, Ia.			8.00	
O. V. Battles, Maquoketa, Ia.				$5.00
Cow, three years old or over:				
W. A. McHenry, Denison, Ia.	15.00			
O. V. Battles, Maquoketa, Ia.		12.00		
R. M. Anderson & Sons, Newell, Ia.			8.00	
Cow, two years old and under three:				
W. A. McHenry, Denison, Ia.	15.00			
O. V. Battles, Maquoketa, Ia.		12.00		
W. A. McHenry, Denison, Ia.			8.00	
R. M. Anderson & Sons, Newell, Ia.				$5.00
Heifer, senior yearling:				
W. A. McHenry, Denison, Ia.	$15.00			
O. V. Battles, Maquoketa, Ia.		$12.00		
R. M. Anderson & Sons, Newell, Ia.			$8.00	
Heifer, junior yearling:				
O. V. Battles, Maquoketa, Ia.	15.00			
W. A. McHenry, Denison, Ia.		12.00		
R. M. Anderson & Sons, Newell, Ia.			8.00	
O. V. Battles, Maquoketa, Ia.				$5.00
Heifer, senior calf:				
W. A. McHenry, Denison, Ia.	15.00			
O. V. Battles, Maquoketa, Ia.		12.00		
O. V. Battles, Maquoketa, Ia.			8.00	
R. M. Anderson & Sons, Newell, Ia.				5.00
Heifer, junior calf:				
W. A. McHenry, Denison, Ia.	15.00			
O. V. Battles, Maquoketa, Ia.		12.00		
O. V. Battles, Maquoketa, Ia.			8.00	
R. M. Anderson & Sons, Newell, Ia.				5.00

CHAMPIONS.

Senior champion bull:	
O. V. Battles, Maquoketa, Ia.	25.00
Junior champion bull:	
O. V. Battles, Maquoketa, Ia.	25.00
Senior champion cow:	
W. A. McHenry, Denison, Ia.	25.00
Junior champion cow:	
W. A. McHenry, Denison, Ia.	25.00

Digitized by Google

GRAND CHAMPIONS.

	1st Prem.	2d Prem.	3d Prem.	4th Prem.
Grand champion bull:				
O. V. Battles, Maquoketa, Ia	25.00			
Grand champion female:				
W. A McHenry, Denison, Ia	25.00			

HERDS.

Aged herd:			
W. A. McHenry, Denison, Ia	40.00		
O. V. Battles, Maquoketa, Ia		30.00	
R. M. Anderson & Sons, Newell, Ia			20.00
Young herd:			
W. A. McHenry, Denison, Ia	40.00		
O. V. Battles, Maquoketa, Ia		30.00	
R. M. Anderson & Sons, Newell, Ia			20.00
Calf herd:			
W. A. McHenry, Denison, Ia	25.00		
O. V. Battles, Maquoketa, Ia		15.00	
R. M. Anderson & Sons, Newell, Ia			10.00

GROUPS.

	1st Prem.	2d Prem.	3d Prem.
Get of sire:			
O. V. Battles, Maquoketa, Ia	$25.00		
W. A. McHenry, Denison, Ia		$20.00	
R. M. Anderson & Sons, Newell, Ia			$15.00
Produce of cow:			
W. A. McHenry, Denison, Ia	25.00		
O. V. Battles, Maquoketa, Ia		20.00	
R. M. Anderson & Sons, Newell, Ia			15.00

AMERICAN ABERDEEN-ANGUS BREEDERS' ASSOCIATION SPECIALS.

Total amount awarded, $207.00.

	1st Prem.	2d Prem.	3d Prem.	4th Prem.
Bull, three years old or over:				
O. V. Battles, Maquoketa, Ia	$9.00			
R. M. Anderson & Sons, Newell, Ia		$6.00		
Bull, two years old and under three:				
W. A. McHenry, Denison, Ia	9.00			
W. A. McHenry, Denison, Ia		6.00		
O. V. Battles, Maquoketa, Ia			$5.00	
Junior yearling bull:				
O. V. Battles, Maquoketa, Ia	7.00			
W. A. McHenry, Denison, Ia		5.00		
R. M. Anderson & Sons, Newell, Ia			4.00	
Senior bull calf:				
W. A. McHenry, Denison, Ia	7.00			
R. M. Anderson & Sons, Newell, Ia		5.00		
Junior bull calf:				
R. M. Anderson & Sons, Newell, Ia	7.00			
O. V. Battles, Maquoketa, Ia		5.00		
O. V. Battles, Maquoketa, Ia			4.00	
O. V. Battles, Maquoketa, Ia				$3.00
Cow, three years old or over:				
W. A. McHenry, Denison, Ia	9.00			
O. V. Battles, Maquoketa, Ia		6.00		
R. M. Anderson & Sons, Newell, Ia			5.00	
Cow, two years old and under three:				
W. A. McHenry, Denison, Ia	9.00			
O. V. Battles, Maquoketa, Ia		6.00		
W. A. McHenry, Denison, Ia			5.00	
R. M. Anderson & Sons, Newell, Ia				4.00

Digitized by Google

	1st Prem.	2d Prem.	3d Prem.	4th Prem.
Senior yearling heifer:				
W. A. McHenry, Denison, Ia.	7.00			
O. V. Battles, Maquoketa, Ia.		5.00		
R. M. Anderson & Sons, Newell, Ia.			4.00	

	1st Prem.	2d Prem.	3d Prem.	4th Prem.	5th Prem.	6th Prem.
Junior yearling heifer:						
O. V. Battles, Maquoketa, Ia.	$7.00					
W. A. McHenry, Denison, Ia.		$5.00				
R. M. Anderson & Sons, Newell, Ia.			$4.00			
O. V. Battles, Maquoketa, Ia.				$3.00		
W. A. McHenry, Denison, Ia.					2.00	
O. V. Battles, Maquoketa, Ia.						$2.00
Senior heifer calf:						
W. A. McHenry, Denison, Ia.	7.00					
O. V. Battles, Maquoketa, Ia.		5.00				
O. V. Battles, Maquoketa, Ia.			4.00			
R. M. Anderson & Sons, Newell, Ia.				3.00		
Junior heifer calf:						
W. A. McHenry, Denison, Ia.	7.00					
O. V. Battles, Maquoketa, Ia.		5.00				
O. V. Battles, Maquoketa, Ia.			4.00			
R. M. Anderson & Sons, Newell, Ia.				3.00		
R. M. Anderson & Sons, Newell, Ia.					2.00	
O. V. Battles, Maquoketa, Ia.						2.00

CLASS 19—GALLOWAY.

Total amount awarded, $574.00.

Names and addresses of exhibitors—C. S. Hechtner, Chariton, Iowa; C. E. Clarke, St. Cloud, Minn.

	1st Prem.	2d Prem.
Bull, two years old and under three:		
C. S. Hechtner, Chariton, Ia.	$15.00	
C. S. Hechtner, Chariton, Ia.		$12.00
Bull, junior yearling:		
C. E. Clarke, St. Cloud, Minn.	15.00	
Bull, senior calf:		
C. E. Clarke, St. Cloud, Minn.	15.00	
C. E. Clarke, St. Cloud, Minn.		12.00
Bull, junior calf:		
C. S. Hechtner, Chariton, Iowa.	15.00	
C. E. Clarke, St. Cloud, Minn.		12.00
Cow, three years old or over:		
C. S. Hechtner, Chariton, Ia.	15.00	
Cow, two years old and under three:		
C. S. Hechtner, Chariton, Ia.	15.00	
C. S. Hechtner, Chariton, Iowa.		12.00
Heifer, senior yearling:		
C. S. Hechtner, Chariton, Ia.	15.00	
Heifer, junior yearling:		
C. S. Hechtner, Chariton, Iowa.	15.00	
C. S. Hechtner, Chariton, Iowa.		12.00
Heifer, senior calf:		
C. S. Hechtner, Chariton, Iowa.	15.00	
C. E. Clarke, St. Cloud, Minn.		12.00
Heifer, junior calf:		
C. E. Clarke, St. Cloud, Minn.	15.00	
C. S. Hechtner, Chariton, Iowa.		$12.00

Digitized by Google

CHAMPIONS.

	1st Prem.	2d Prem.
Senior champion bull:		
C. S. Hechtner, Chariton, Iowa	$25.00	
Junior champion bull:		
C. S. Hechtner, Chariton, Iowa	25.00	
Senior champion cow:		
C. S. Hechtner, Chariton, Iowa	25.00	
Junior champion cow:		
C. S. Hechtner, Chariton, Iowa	25.00	

GRAND CHAMPIONS.

Grand champion bull:		
C. S. Hechtner, Chariton, Iowa	25.00	
Grand champion female:		
C. S. Hechtner, Chariton, Iowa	25.00	

HERDS.

Aged herd:		
C. S. Hechtner, Chariton, Iowa	40.00	
Young herd:		
C. S. Hechtner, Chariton, Iowa	40.00	
Calf herd:		
C. S. Hechtner, Chariton, Iowa	25.00	
C. E. Clarke, St. Cloud, Minn		15.00

GROUPS.

Get of sire:		
C. S. Hechtner, Chariton, Iowa	25.00	
C. E. Clarke, St. Cloud, Minn		20.00
Produce of cow:		
C. S. Hechtner, Chariton, Iowa	25.00	

CLASS 20—RED POLLED.

Total amount awarded, $491.00.

Name and address of exhibitor—J. H. Aultfather, Austin, Minn.

Bull, two years old and under three:		
J. H. Aultfather, Austin, Minn	$15.00	
Bull, senior calf:		
J. H. Aultfather, Austin, Minn	15.00	
J. H. Aultfather, Austin, Minn		$12.00

	1st Prem.	2d Prem.	3d Prem.
Cow, three years old or over:			
J. H. Aultfather, Austin, Minn	$15.00		
J. H. Aultfather, Austin, Minn		$12.00	
J. H. Aultfather, Austin, Minn			$8.00
"Minn." cow, three years old or over:			
J. H. Aultfather, Austin, Minn	7.00		

	1st Prem.	2d Prem.
Cow, two years old and under three:		
J. H. Aultfather, Austin, Minn	15.00	
Heifer, senior yearling:		
J. H. Aultfather, Austin, Minn	15.00	
Heifer, junior yearling:		
J. H. Aultfather, Austin, Minn	15.00	
Heifer, senior calf:		
J. H. Aultfather, Austin, Minn	15.00	
J. H. Aultfather, Austin, Minn		12.00

Digitized by Google

CHAMPIONS.

	1st Prem.	2d Prem.
Senior champion bull:		
J. H. Aultfather, Austin, Minn	25.00	
Junior champion bull:		
J. H. Aultfather, Austin, Minn	25.00	
Senior champion cow:		
J. H. Aultfather, Austin, Minn	25.00	
"Minn." senior champion cow:		
J. H. Aultfather, Austin, Minn	15.00	
Junior champion cow:		
J. H. Aultfather, Austin, Minn	25.00	

GRAND CHAMPIONS.

Grand champion bull:		
J. H. Aultfather, Austin, Minn	25.00	
Grand champion female:		
J. H. Aultfather, Austin, Minn	25.00	
"Minn." grand champion female:		
J. H. Aultfather, Austin, Minn	15.00	

HERDS.

Aged herd:		
J. H. Aultfather, Austin, Minn	40.00	
Young herd:		
J. H. Aultfather, Austin, Minn	40.00	
Calf herd:		
J. H. Aultfather, Austin, Minn	25.00	

GROUPS.

Get of sire:		
J. H. Aultfather, Austin, Minn	25.00	
Produce of cow:		
J. H. Aultfather, Austin, Minn	25.00	

CLASS 21—FAT CATTLE.

Hereford, Angus, Galloway, Red Polled.

(Pure-bred, grade or cross-bred.)

Total amount awarded, $440.00.

Names and addresses of exhibitors—Campbell Bros., Utica, Minn.; Sidney L. Brock, Lake Geneva, Wis.; W. S. VanNatta & Son, Fowler, Ind.; Cyrus A. Tow, Norway, Iowa; L. E. Potter, Springfield, Minn.

	1st Prem.	2d Prem.	3d Prem.	4th Prem.	5th Prem.
Steer, spayed or martin heifer, two years old and under three:					
L. E. Potter, Springfield, Minn	$30.00				
Campbell Bros., Utica, Minn		$25.00			
Steer, spayed or martin heifer, one year old and under two:					
Sidney L. Brock, Lake Geneva, Wis	30.00				
Sidney L. Brock, Lake Geneva, Wis		25.00			
W. S. VanNatta & Son, Fowler, Ind			$20.00		
W. S. VanNatta & Son, Fowler, Ind				$15.00	
Cyrus A. Tow, Norway, Iowa					$10.00
"Minn." steer, spayed or martin heifer, one year old and under two:					
L. E. Potter, Springfield, Minn	15.00				
Campbell Bros., Utica, Minn		10.00			
Campbell Bros., Utica, Minn			5.00		

Digitized by Google

	1st Prem.	2d Prem.	3d Prem.	4th Prem.	5th Prem.
Steer, spayed or martin heifer, under one year:					
W. S. VanNatta & Son, Fowler, Ind.....	30.00				
Sidney L. Brock, Lake Geneva, Wis.....		25.00			
Campbell Bros., Utica, Minn.....			20.00		
L. E. Potter, Springfield, Minn.....				15.00	
Cyrus A. Tow, Norway, Iowa.....					10.00
"Minn." steer, spayed or martin heifer, under one year old:					
Campbell Bros., Utica, Minn.....	15.00				
L. E. Potter, Springfield, Minn.....		10.00			

CHAMPIONS.

Champion, any age:	
Sidney L. Brock, Lake Geneva, Wis.....	30.00
"Minn." champion, any age:	
Campbell Bros., Utica, Minn.....	15.00

HERDS.

Herd consisting of one steer, spayed or martin heifer, two years old and under three, one one year old and under two, and one under one year old:		
L. E. Potter, Springfield, Minn.....	50.00	
Campbell Bros., Utica, Minn.....		35.00

CLASS 22—FAT CATTLE.

Grand Championship of Show.

Total amount awarded, $125.00.

Championship winners in classes 16 and 21 competed.

Names and addresses of exhibitors—W. H. Dunwoody, Minneapolis, Minn.; White & Smith, St. Cloud, Minn.; Campbell Bros., Utica, Minn.; Sidney L. Brock, Lake Geneva, Wis.

	1st Prem.
Grand champion steer, spayed or martin heifer:	
Sidney L. Brock, Lake Geneva, Wis.....	$30.00
"Minn." grand champion steer, spayed or martin heifer:	
Campbell Bros., Utica, Minn.....	15.00
Grand champion herd, three steers, spayed or martin heifers:	
W. H. Dunwoody, Minneapolis, Minn.....	50.00
"Minn." grand champion herd, three steers, spayed or martin heifers:	
W. H. Dunwoody, Minneapolis, Minn.....	30.00

CLASS 23—HOLSTEIN.

Total amount awarded, $1,414.00.

Names and addresses of exhibitors—W. S. Moscrip, North St. Paul, Minn.; Geo. M. Flinn, Medford, Minn.; Thomas Young Kayne, Cedar Falls, Iowa; John B. Irwin, Minneapolis, Minn.

	1st Prem.	2d Prem.	3d Prem.	4th Prem.
Bull, three years old or over:				
W. S. Moscrip, North St. Paul, Minn.....	$15.00			
John B. Irwin, Minneapolis, Minn.....		$12.00		
Thomas Young Kayne, Cedar Falls, Iowa.....			$10.00	
Bull, two years old and under three:				
John B. Irwin, Minneapolis, Minn.....	15.00			
Bull, senior yearling:				
W. S. Moscrip, North St. Paul, Minn.....	15.00			
John B. Irwin, Minneapolis, Minn.....		12.00		
Geo. M. Flinn, Medford, Minn.....			10.00	
Thomas Young Kayne, Cedar Falls, Iowa.....				$8.00
"Minn." bull, senior yearling:				
Geo. M. Flinn, Medford, Minn.....	7.00			

Digitized by Google

	1st Prem.	2d Prem.	3d Prem.	4th Prem.	5th Prem.
Bull, junior yearling:					
John B. Irwin, Minneapolis, Minn	$15.00				
Geo. M. Flinn, Medford, Minn		$12.00			
John B. Irwin, Minneapolis, Minn			$10.00		
"Minn." bull, junior yearling:					
John B. Irwin, Minneapolis, Minn	7.00				
Bull, senior calf:					
John B. Irwin, Minneapolis, Minn	15.00				
W. S Moscrip, North St. Paul, Minn		12.00			
W. S. Moscrip, North St. Paul, Minn			10.00		
W. S. Moscrip, North St. Paul, Minn				$8.00	
Geo. M. Flinn, Medford, Minn					$5.00
"Minn." bull senior calf:					
W. S. Moscrip, North St. Paul, Minn	7.00				
W. S. Moscrip, North St. Paul, Minn		5.00			
Geo. M. Flinn, Medford, Minn			3.00		
Bull, junior calf:					
John B. Irwin, Minneapolis, Minn	15.00				
W. S. Moscrip, North St. Paul, Minn		12.00			
W. S. Moscrip, North St. Paul, Minn			10.00		
Geo. M. Flinn, Medford, Minn				8.00	
"Minn." bull, junior calf:					
W. S. Moscrip, North St. Paul, Minn	7.00				
Geo. M. Flinn, Medford, Minn		5.00			
W. S. Moscrip, Nortn St. Paul, Minn			3.00		
Cow, four years old or over:					
W. S. Moscrip, North St. Paul, Minn	15.00				
John B. Irwin, Minneapolis, Minn		12.00			
John B. Irwin, Minneapolis, Minn			10.00		
John B. Irwin, Minneapolis, Minn				8.00	
W. S. Moscrip, North St. Paul, Minn					5.00
"Minn." cow, four years old or over:					
John B. Irwin, Minneapolis, Minn	7.00				
John B. Irwin, Minneapolis, Minn		5.00			
W. S. Moscrip, North St. Paul, Minn			3.00		
Cow, three years old and under four:					
John B. Irwin, Minneapolis, Minn	15.00				
W. S. Moscrip, North St. Paul, Minn		12.00			
W. S. Moscrip, North St. Paul, Minn			10.00		
"Minn." cow, three years old and under four:					
W. S. Moscrip, North St. Paul, Minn	7.00				
Cow, two years old and under three:					
W. S. Moscrip, North St. Paul, Minn	15.00				
John B. Irwin, Minneapolis, Minn		12.00			
Geo. M. Flinn, Medford, Minn			10.00		
Thomas Young Kayne, Cedar Falls, Ia				8.00	
W. S. Moscrip, North St. Paul, Minn					5.00
"Minn." cow, two years old and under three:					
Geo. M. Flinn, Medford, Minn	$7.00				
W. S. Moscrip, North St. Paul, Minn		$5.00			
John B. Irwin, Minneapolis, Minn			$3.00		
Heifer, one year old and under two in milk:					
W. S. Moscrip, North St. Paul, Minn	15.00				
John B. Irwin, Minneapolis, Minn		12.00			
Heifer, one year old and under two, dry:					
Thomas Young Kayne, Cedar Falls, Ia	15.00				
John B. Irwin, Minneapolis, Minn		12.00			
Geo. M. Flinn, Medford, Minn			10.00		
W. S. Moscrip, North St. Paul, Minn				$8.00	
"Minn." heifer, one year old and under two, dry:					
Geo. M. Flinn, Medford, Minn	7.00				
W. S. Moscrip, North St. Paul, Minn		5.00			
W. S. Moscrip, North St. Paul, Minn			3.00		

Digitized by Google

	1st Prem.	2d Prem.	3d Prem.	4th Prem.	5th Prem.
Heifer, senior calf:					
W. S. Moscrip, North St. Paul, Minn	15.00				
W. S. Moscrip, North St. Paul, Minn		12.00			
W. S. Moscrip, North St. Paul, Minn			10.00		
John B. Irwin, Minneapolis, Minn				8.00	
John B. Irwin, Minneapolis, Minn					$5.00
"Minn." heifer, senior calf:					
W. S. Moscrip, North St. Paul, Minn	7.00				
John B. Irwin, Minneapolis, Minn		5.00			
John B. Irwin, Minneapolis, Minn			3.00		
Heifer, junior calf:					
W. S. Moscrip, North St. Paul, Minn	15.00				
John B. Irwin, Minneapolis, Minn		12.00			
John B. Irwin, Minneapolis, Minn			10.00		
W. S. Moscrip, North St. Paul, Minn				8.00	
Geo. M. Flinn, Medford, Minn					5.00
"Minn." heifer, junior calf:					
John B. Irwin, Minneapolis, Minn	7.00				
W. S. Moscrip, North St. Paul, Minn		5.00			
Geo. M. Flinn, Medford, Minn			3.00		

CHAMPIONS.

Senior champion bull:	
W. S. Moscrip, North St. Paul, Minn	25.00
Junior champion bull:	
W. S. Moscrip, North St. Paul, Minn	25.00
"Minn." junior champion bull:	
W. S. Moscrip, North St. Paul, Minn	15.00
Senior champion cow:	
W. S. Moscrip, North St. Paul, Minn	25.00

	1st Prem.	2d Prem.	3d Prem.	4th Prem.
"Minn." senior champion cow:				
John B. Irwin, Minneapolis, Minn	$15.00			
Junior champion cow:				
W. S. Moscrip, North St. Paul, Minn	25.00			
"Minn." junior champion cow:				
W. S. Moscrip, North St. Paul, Minn	15.00			

GRAND CHAMPIONS.

Grand champion bull:	
W. S. Moscrip, North St. Paul, Minn	25.00
"Minn." grand champion bull:	
W. S. Moscrip, North St. Paul, Minn	15.00
Grand champion female:	
W. S. Moscrip, North St. Paul, Minn	25.00
"Minn." grand champion female:	
John B. Irwin, Minneapolis, Minn	15.00

HERDS.

Aged herd:			
W. S. Moscrip, North St. Paul, Minn	40.00		
John B. Irwin, Minneapolis, Minn		$30.00	
Thomas Young Kayne, Cedar Falls, Ia			$20.00
"Minn." aged herd:			
John B. Irwin, Minneapolis, Minn	20.00		
Young herd:			
John B. Irwin, Minneapolis, Minn	40.00		
W. S. Moscrip, North St. Paul, Minn		30.00	
Geo. M. Flinn, Medford, Minn			20.00
Thomas Young Kayne, Cedar Falls, Ia			$10.00

Digitized by Google

	1st Prem.	2a Prem.	3d Prem.	4th Prem.
"Minn." young herd:				
Geo. M. Flinn, Medford, Minn	20.00			
Calf herd:				
John B. Irwin, Minneapolis, Minn	25.00			
Geo. M. Flinn, Medford, Minn		15.00		
W. S. Moscrip, North St. Paul, Minn			10.00	
"Minn." calf herd:				
John B. Irwin, Minneapolis, Minn	10.00			
Dairy herd:				
John B. Irwin, Minneapolis, Minn	25.00			
W. S. Moscrip, North St. Paul, Minn		20.00		

GROUPS.

Get of sire:				
W. S. Moscrip, North St. Paul, Minn	$25.00			
John B. Irwin, Minneapolis, Minn		$20.00		
Geo. M. Flinn, Medford, Minn			$15.00	
Thomas Young Kayne, Cedar Falls, Ia				$10.00
"Minn." get of sire:				
John B. Irwin, Minneapolis, Minn	15.00			
Geo. M. Flinn, Medford, Minn		10.00		
Produce of cow:				
John B. Irwin, Minneapolis, Minn	25.00			
W. S Moscrip, North St. Paul, Minn		20.00		
Geo. M. Flinn, Medford, Minn			15.00	
Thomas Young Kayne, Cedar Falls, Ia				10.00
"Minn." produce of cow:				
Geo. M. Flinn, Medford, Minn	15.00			
John B. Irwin, Minneapolis, Minn		10.00		

PREMIER CHAMPIONS.

Premier champion breeder:	
John B. Irwin, Minneapolis, Minn	Diploma
"Minn." premier champion breeder:	
John B. Irwin, Minneapolis, Minn	Diploma
Premier champion exhibitor:	
W. S. Moscrip, North St. Paul, Minn	Diploma
"Minn." premier champion exhibitor:	
W. S. Moscrip, North St. Paul, Minn	Diploma

HOLSTEIN-FRIESIAN ASSOCIATION SPECIALS.

Total amount awarded, $187.00.

	1st Prem.	2d Prem.	3d Prem.	4th Prem.
Bull, three years old or over:				
W. S. Moscrip, North St. Paul, Minn	$12.00			
John B. Irwin, Minneapolis, Minn		$8.00		
Thomas Young Kayne, Cedar Falls, Ia			$5.00	
Bull, two years old and under three:				
John B. Irwin, Minneapolis, Minn	10.00			
Bull, one year old and under two:				
W. S Moscrip, North St. Paul, Minn	6.00			
John B. Irwin, Minneapolis, Minn		4.00		
John B. Irwin, Minneapolis, Minn			3.00	
Geo. M. Flinn, Medford, Minn				2.00
Bull, senior calf:				
John B. Irwin, Minneapolis, Minn	5.00			
W. S. Moscrip, North St. Paul, Minn		3.00		
W. S. Moscrip, North St. Paul, Minn			2.00	
W. S. Moscrip, North St. Paul, Minn				1.00
Bull, junior calf:				
John B. Irwin, Minneapolis, Minn	$5.00			
W. S. Moscrip, North St. Paul, Minn		$3.00		
W. S. Moscrip, North St. Paul, Minn			$2.00	
Geo. M. Flinn, Medford, Minn				$1.00

Digitized by Google

Digitized by Google

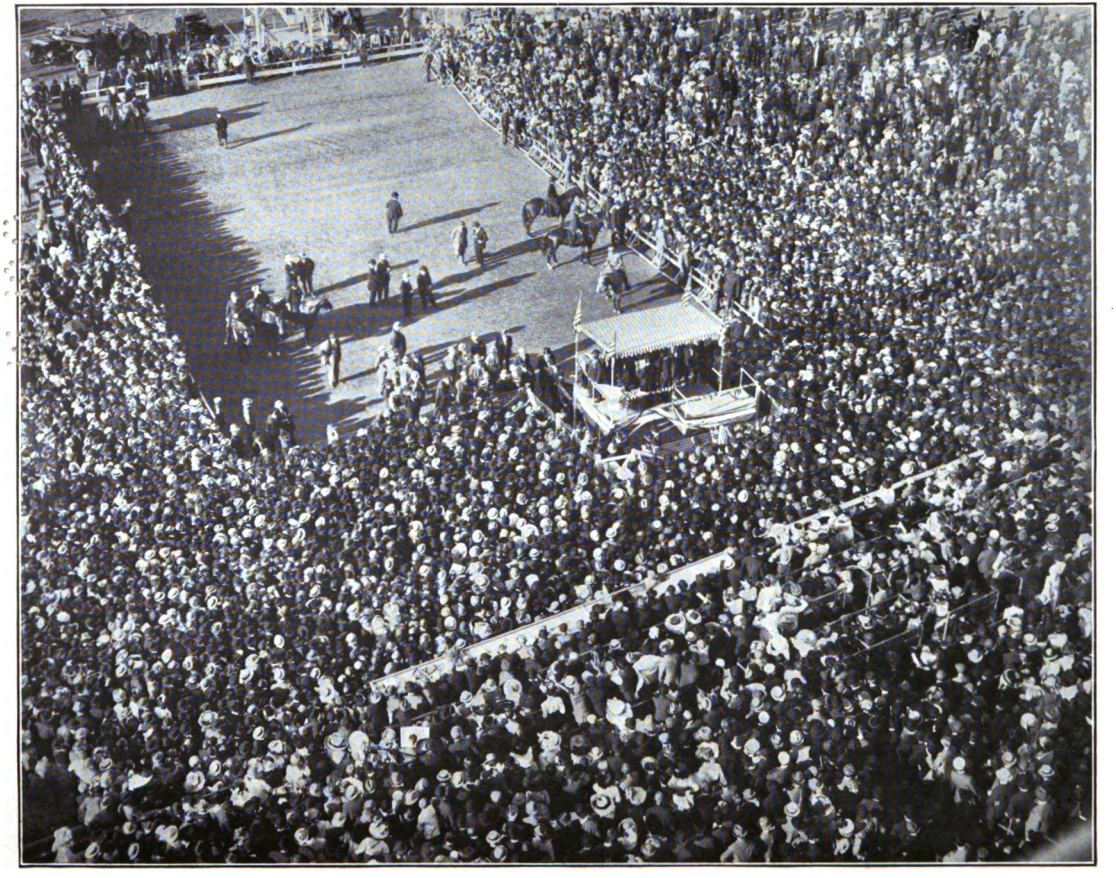

OVERFLOW FROM GRANDSTAND TAFT DAY, SEPTEMBER 5.

Digitized by Google

	1st Prem.	2d Prem.	3d Prem.	4th Prem.
Cow, four years old or over:				
W. S. Moscrip, North St. Paul, Minn	12.00			
John B. Irwin, Minneapolis, Minn		8.00		
John B. Irwin, Minneapolis, Minn			5.00	
John B. Irwin, Minneapolis, Minn				3.00
Cow, three years old and under four:				
John B. Irwin, Minneapolis, Minn	9.00			
W. S. Moscrip, North St. Paul, Minn		7.00		
W. S. Moscrip, North St. Paul, Minn			4.00	
Heifer, two years old and under three:				
W. S. Moscrip, North St. Paul, Minn	8.00			
John B. Irwin, Minneapolis, Minn		5.00		
Geo. M. Flinn, Medford, Minn			3.00	
Thomas Young Kayne, Cedar Falls, Ia				2.00
Heifer, one year old and under two:				
W. S. Moscrip, North St. Paul, Minn	6.00			
Thomas Young Kayne, Cedar Falls, Ia		4.00		
Geo. M. Flinn, Medford, Minn			3.00	
John B. Irwin, Minneapolis, Minn				1.00
Heifer, senior calf:				
W. S. Moscrip, North St. Paul, Minn	8.00			
W. S. Moscrip, North St. Paul, Minn		3.00		
W. S. Moscrip, North St. Paul, Minn			2.00	
John B. Irwin, Minneapolis, Minn				1.00
Heifer, junior calf:				
W. S. Moscrip, North St. Paul, Minn	5.00			
John B. Irwin, Minneapolis, Minn		3.00		
John B. Irwin, Minneapolis, Minn			2.00	
W. S. Moscrip, North St. Paul, Minn				1.00

GRAND CHAMPIONS.

Grand champion bull, any age:	
W. S. Moscrip, North St. Paul, Minn	5.00
Grand champion female, any age:	
W. S. Moscrip, North St. Paul, Minn	5.00

CLASS 24—JERSEY.

Total amount awarded, $1,213.00.

Names and addresses of exhibitors—W. H. Sill, Minneapolis, Minn.; M. D. Munn, St. Paul, Minn.; Henry Webster & Sons, Minneapolis, Minn.; Dixon & Bruins, Brandon, Wis.; E. N. Saunders, Jr., St. Paul, Minn.

	1st Prem.	2d Prem.	3d Prem.	4th Prem.	5th Prem.
Bull, three years old or over:					
Dixon & Bruins, Brandon, Wis	$15.00				
Bull, two years old and under three:					
Dixon & Bruins, Brandon, Wis	15.00				
M. D. Munn, St. Paul, Minn		$12.00			
Bull, senior yearling:					
Henry Webster & Sons, Minneapolis, Minn.	15.00				
M. D. Munn, St. Paul, Minn		12.00			
M. D. Munn, St. Paul, Minn			$10.00		
W. H. Sill, Minneapolis, Minn				$8.00	
"Minn." bull, senior yearling:					
M. D. Munn, St. Paul, Minn	7.00				
W. H. Sill, Minneapolis, Minn		5.00			
Bull, junior yearling:					
Dixon & Bruins, Brandon, Wis	15.00				
M. D. Munn, St. Paul, Minn		12.00			
M. D. Munn, St. Paul, Minn			10.00		
Dixon & Bruins, Brandon, Wis				8.00	
"Minn." bull, junior yearling:					
M. D. Munn, St. Paul, Minn	7.00				
M. D. Munn, St. Paul, Minn		5.00			
W. H. Sill, Minneapolis, Minn			3.00		

Digitized by Google

	1st Prem.	2d Prem.	3d Prem.	4th Prem.	5th Prem.
Bull, senior calf:					
Henry Webster & Sons, Minneapolis, Minn.	15.00				
Henry Webster & Sons, Minneapolis, Minn.		12.00			
Henry Webster & Sons, Minneapolis, Minn.			10.00		
M. D. Munn, St. Paul, Minn.....				8.00	
"Minn." bull, senior calf:					
Henry Webster & Sons, Minneapolis, Minn.	7.00				
M. D. Munn, St. Paul, Minn.....		5.00			
Henry Webster & Sons, Minneapolis, Minn.			3.00		
Bull, junior calf:					
Dixon & Bruins, Brandon, Wis.....	15.00				
W. H. Sill, Minneapolis, Minn.....		12.00			
Cow, four years old or over:					
Dixon & Bruins, Brandon, Wis.....	15.00				
Henry Webster & Sons, Minneapolis, Minn.		12.00			
Dixon & Bruins, Brandon, Wis.....			10.00		
Henry Webster & Sons, Minneapolis, Minn.				8.00	
Henry Webster & Sons, Minneapolis, Minn.					5.00
"Minn." cow, four years old or over:					
Henry Webster & Sons, Minneapolis, Minn.	7.00				
Henry Webster & Sons, Minneapolis, Minn.		5.00			
M. D. Munn, St. Paul, Minn.....			3.00		
Cow, three years old and under four:					
Dixon & Bruins, Brandon, Wis.....	15.00				
Henry Webster & Sons, Minneapolis, Minn.		12.00			
M. D. Munn, St. Paul, Minn.....			10.00		
M. D. Munn, St. Paul, Minn.....				8.00	
M. D. Munn, St. Paul, Minn.....					5.00
"Minn." cow, three years old and under four:					
M. D. Munn, St. Paul, Minn.....	7.00				
M. D. Munn, St. Paul, Minn.....		5.00			
M. D. Munn, St. Paul, Minn.....			3.00		
Cow, two years old and under three:					
Dixon & Bruins, Brandon, Wis.....	15.00				
E. N. Saunders, Jr., St. Paul, Minn.....		12.00			
M. D. Munn, St. Paul, Minn.....			10.00		
Dixon & Bruins, Brandon, Wis.....				8.00	
Henry Webster & Sons, Minneapolis.....					5.00
"Minn." cow, two years old and under three:					
E. N. Saunders, Jr., St. Paul, Minn.....	7.00				
Henry Webster & Sons, Minneapolis, Minn.		5.00			
W. H. Sill, Minneapolis, Minn.....			3.00		
Heifer, one year old and under two:					
M. D. Munn, St. Paul, Minn.....	15.00				
Henry Webster & Sons, Minneapolis, Minn.		12.00			
Heifer, one year old and under two, dry:					
Dixon & Bruins, Brandon, Wis.....	15.00				
Dixon & Bruins, Brandon, Wis.....		12.00			
Dixon & Bruins, Brandon, Wis.....			10.00		
M. D. Munn, St. Paul, Minn.....				8.00	
M. D. Munn, St. Paul, Minn.....					5.00
"Minn." heifer, one year old and under two, dry:					
M. D. Munn, St. Paul, Minn.....	7.00				
M. D. Munn, St. Paul, Minn.....		5.00			
M. D. Munn, St. Paul, Minn.....			3.00		
Heifer, senior calf:					
Henry Webster & Sons, Minneapolis, Minn.	15.00				
Dixon & Bruins, Brandon, Wis.....		12.00			
Dixon & Bruins, Brandon, Wis.....			10.00		
Henry Webster & Sons, Minneapolis, Minn.				8.00	
E. N. Saunders, Jr., St. Paul, Minn.....					5.00
"Minn." heifer, senior calf:					
Henry Webster & Sons, Minneapolis, Minn.	7.00				
E. N. Saunders, Jr., St. Paul, Minn.....		5.00			
M. D. Munn, St. Paul, Minn.....			3.00		

Digitized by Google

	1st Prem.	2d Prem.	3d Prem.	4th Prem.	5th Prem.
Heifer, junior calf:					
Dixon & Bruins, Brandon, Wis	15.00				
Dixon & Bruins, Brandon, Wis		12.00			
M. D. Munn, St. Paul, Minn			10.00		
E. N. Saunders, Jr., St. Paul, Minn				8.00	
M. D. Munn, St. Paul, Minn					5.00
"Minn." heifer, junior calf:					
M. D. Munn, St. Paul, Minn	7.00				
E. N. Saunders, Jr., St. Paul, Minn		5.00			
M. D. Munn, St. Paul, Minn			3.00		

CHAMPIONS.

	1st Prem.	2d Prem.	3d Prem.
Senior champion bull:			
Dixon & Bruins, Brandon, Wis	$25.00		
Junior champion bull:			
Henry Webster & Sons, Minneapolis, Minn	25.00		
"Minn." junior champion bull:			
M. D. Munn, St. Paul, Minn	15.00		
Senior champion cow:			
Dixon & Bruins, Brandon, Wis	25.00		
"Minn." senior champion cow:			
Henry Webster & Sons, Minneapolis, Minn	15.00		
Junior champion cow:			
Dixon & Bruins, Brandon, Wis	25.00		
"Minn." junior champion cow:			
M. D. Munn, St. Paul, Minn	15.00		

GRAND CHAMPIONS.

Grand champion bull:			
Dixon & Bruins, Brandon, Wis	25.00		
"Minn." grand champion bull:			
M. D. Munn, St. Paul, Minn	15.00		
Grand champion female:			
Dixon & Bruins, Brandon, Wis	25.00		
"Minn." grand champion female:			
Henry Webster & Sons, Minneapolis, Minn	15.00		

HERDS.

Aged herd:			
Dixon & Bruins, Brandon, Wis	40.00		
M. D. Munn, St. Paul, Minn		$30.00	
Young herd:			
M. D. Munn, St. Paul, Minn	40.00		
Calf herd:			
Henry Webster & Sons, Minneapolis, Minn	25.00		
M. D. Munn, St. Paul, Minn		15.00	
"Minn." calf herd:			
M. D. Munn, St. Paul, Minn	10.00		
Dairy herd:			
Dixon & Bruins, Brandon, Wis	25.00		
Henry Webster & Sons, Minneapolis, Minn		20.00	
M. D. Munn, St. Paul, Minn			$15.00
"Minn." dairy herd:			
M. D. Munn, St. Paul, Minn	15.00		

Digitized by Google

GROUPS.

	1st Prem.	2d Prem.
Get of sire:		
M. D. Munn, St. Paul, Minn.	$25.00	
Dixon & Bruins, Brandon, Wis.		$20.00
Produce of cow:		
M. D. Munn, St. Paul, Minn.	25.00	
Dixon & Bruins, Brandon, Wis.		20.00

PREMIER CHAMPIONS.

Premier champion breeder:
M. D. Munn, St. Paul, Minn. ..... Diploma

"Minn." premier champion breeder:
M. D. Munn, St. Paul, Minn. ..... Diploma

Premier champion exhibitor:
Dixon & Bruins, Brandon, Wis. ..... Diploma

"Minn." premier champion exhibitor:
M. D. Munn, St. Paul, Minn. ..... Diploma

AMERICAN JERSEY CATTLE CLUB SPECIALS.

Total amount awarded, $40.00.

Four females over one year old, the get of one sire, three of which must be in milk, exhibited by breeder:
M. D. Munn, St. Paul, Minn. $40.00

Grand champion bull, if exhibited by breeder:
Dixon & Bruins, Brandon, Wis. ..... Gold Medal

Grand champion female, if exhibited by breeder:
Dixon & Bruins, Brandon, Wis. ..... Gold Medal

CLASS 25—GUERNSEY.

Total amount awarded, $1,326.00.

Names and addresses of exhibitors—J. Gilbert Hickox, Whitefish bay, Wis.; Geo. H. Lammers, Le Sueur, Minn.; Col. R. A. Wilkinson, Lake Elmo, Minn.; W. W. Marsh, Waterloo, Iowa; A. W. & F. E. Fox, Waukesha, Wis.; L. P. Martiny, Chippewa Falls, Wis.

	1st Prem.	2d Prem.	3d Prem.	4th Prem.	5th Prem.
Bull, three years old or over:					
W. W. Marsh, Waterloo, Ia.	$15.00				
A. W. & F. E. Fox, Waukesha, Wis.		$12.00			
A. W. & F. E. Fox, Waukesha, Wis.			$10.00		
Geo. H. Lammers, Le Sueur, Minn.				$8.00	
A. W. & F. E. Fox, Waukesha, Wis.					$5.00
"Minn." bull, three years old or over:					
Geo. H. Lammers, Le Sueur, Minn.	7.00				
Col. R. A. Wilkinson, Lake Elmo, Minn.		5.00			
Bull, two years old and under three:					
W. W. Marsh, Waterloo, Iowa	15.00				
A. W. & F. E. Fox, Waukesha, Wis.		12.00			
Geo. H. Lammers, Le Sueur, Minn.			10.00		
"Minn." bull, two years old and under three:					
Geo. H. Lammers, Le Sueur, Minn.	7.00				
Bull, senior yearling:					
A. W. & F. E. Fox, Waukesha, Wis.	15.00				
A. W. & F. E. Fox, Waukesha, Wis.		12.00			
"Minn." bull, junior yearling:					
Col. R. A. Wilkinson, Lake Elmo, Minn.	7.00				
Bull, senior calf:					
Col. R. A. Wilkinson, Lake Elmo, Minn.	15.00				
A. W. & F. E. Fox, Waukesha, Wis.		12.00			
A. W. & F. E. Fox, Waukesha, Wis.			10.00		
L. P. Martiny, Chippewa Falls, Wis.				8.00	
W. W. Marsh, Waterloo, Iowa					$5.00

Digitized by Google

	1st Prem.	2d Prem.	3d Prem.	4th Prem.	5th Prem.
"Minn." bull, senior calf:					
Geo. H. Lammers, Le Sueur, Minn.	7.00				
Col. R. A. Wilkinson, Lake Elmo, Minn.		5.00			
Bull, junior calf:					
Geo. H. Lammers, Le Sueur, Minn.	15.00				
W. W. Marsh, Waterloo, Iowa		12.00			
J. Gilbert Hickcox, Whitefish Bay, Wis.			10.00		
"Minn." bull, junior calf:					
Col. R. A. Wilkinson, Lake Elmo, Minn.	7.00				
Cow, four years old or over:					
W. W. Marsh, Waterloo, Iowa	15.00				
A. W. & F. E. Fox, Waukesha, Wis.		12.00			
A. W. & F. E. Fox, Waukesha, Wis.			10.00		
J. Gilbert Hickcox, Whitefish Bay, Wis.				8.00	
A. W. & F. E. Fox, Waukesha, Wis.					5.00
"Minn." cow, four years old or over:					
Col. R. A. Wilkinson, Lake Elmo, Minn.	7.00				
Geo. H. Lammers, Le Sueur, Minn.		5.00			
Geo. H. Lammers, Le Sueur, Minn.			3.00		
Cow, three years old and under four:					
A. W. & F. E. Fox, Waukesha, Wis.	15.00				
A. W. & F. E. Fox, Waukesha, Wis.		12.00			
A. W. & F. E. Fox, Waukesha, Wis.			10.00		
Cow, two years old and under three:					
W. W. Marsh, Waterloo, Iowa	15.00				
A. W. & F. E. Fox, Waukesha, Wis.		12.00			
W. W. Marsh, Waterloo, Iowa			10.00		
J. Gilbert Hickcox, Whitefish Bay, Wis.				8.00	
A. W. & F. E. Fox, Waukesha, Wis.					5.00
"Minn." cow, two years old and under three:					
Geo. H. Lammers, Le Sueur, Minn.	7.00				
Heifer, one year old and under two, in milk:					
J. Gilbert Hickcox, Whitefish Bay, Wis.	15.00				
Geo. H. Lammers, Le Sueur, Minn.		12.00			
Heifer, one year old and under two, dry:					
A. W. & F. E. Fox, Waukesha, Wis.	15.00				
W. W. Marsh, Waterloo, Iowa		12.00			
A. W. & F. E. Fox, Waukesha, Wis.			10.00		
A. W. & F. E. Fox, Waukesha, Wis.				8.00	
W. W. Marsh, Waterloo, Iowa					5.00
"Minn." heifer, one year old and under two dry:					
Col. R. A. Wilkinson, Lake Elmo, Minn.	7.00				
Col. R. A. Wilkinson, Lake Elmo, Minn.		5.00			
Geo. H. Lammers, Le Sueur, Minn.			3.00		
Heifer, senior calf:					
A. W. & F. E. Fox, Waukesha, Wis.	15.00				
W. W. Marsh, Waterloo, Iowa		12.00			
A. W. & F. E. Fox, Waukesha, Wis.			10.00		
A. W. & F. E. Fox, Waukesha, Wis.				8.00	
J. Gilbert Hickcox, Whitefish Bay, Wis.					5.00
"Minn." heifer, senior calf:					
Col. R. A. Wilkinson, Lake Elmo, Minn.	7.00				
Heifer, junior calf:					
J. Gilbert Hickcox, Whitefish Bay, Wis.	15.00				
W. W. Marsh, Waterloo, Iowa		12.00			
W. W. Marsh, Waterloo, Iowa			10.00		
Geo. H. Lammers, Le Sueur, Minn.				8.00	
Geo. H. Lammers, Le Sueur, Minn.					5.00
"Minn." heifer, junior calf:					
Geo. H. Lammers, Le Sueur, Minn.	7.00				
Geo. H. Lammers, Le Sueur, Minn.		5.00			

CHAMPIONS.

Senior champion bull:	
W. W. Marsh, Waterloo, Iowa	25.00

Digitized by Google

	1st Prem.	2d Prem.	3d Prem.	4th Prem.	5th Prem.
"Minn." senior champion bull:					
Geo. H. Lammers, Le Sueur, Minn.....	15.00				
Junior champion bull:					
A. W. & F. E. Fox, Waukesha, Wis.....	25.00				
"Minn." junior champion bull:					
Col. R. A. Wilkinson, Lake Elmo, Minn....	15.00				
Senior champion cow:					
W. W. Marsh, Waterloo, Iowa.....	25.00				
"Minn." senior champion cow:					
Col. R. A. Wilkinson, Lake Elmo, Minn....	15.00				
Junior champion cow:					
A. W. & F. E. Fox, Waukesha, Wis.....	25.00				
"Minn." junior champion cow:					
Col. R. A. Wilkinson, Lake Elmo, Minn....	15.00				
GRAND CHAMPIONS.					
Grand champion bull:					
W. W. Marsh, Waterloo, Iowa.....	25.00				
"Minn." grand champion bull:					
Geo. H. Lammers, Le Sueur, Minn.....	15.00				
Grand champion female:					
W. W. Marsh, Waterloo, Iowa.....	25.00				
"Minn." grand champion female:					
Col. R. A. Wilkinson, Lake Elmo, Minn....	15.00				
HERDS.					
Aged herd:					
W. W. Marsh, Waterloo, Iowa.....	40.00				
A. W. & F. E. Fox, Waukesha, Wis.....		30.00			
J. Gilbert Hickcox, Whitefish Bay, Wis....			20.00		
Geo. H. Lammers, Le Sueur, Minn.....				10.00	
"Minn." aged herd:					
Col. R. A. Wilkinson, Lake Elmo, Minn....	20.00				
Geo. H. Lammers, Le Sueur, Minn.....		10.00			
Young herd:					
J. Gilbert Hickcox, Whitefish Bay, Wis....	40.00				
Geo. H. Lammers, Le Sueur, Minn.....		30.00			
"Minn." young herd:					
Col. R. A. Wilkinson, Lake Elmo, Minn....	20.00				
Calf herd:					
J. Gilbert Hickcox, Whitefish Bay, Wis....	25.00				
Dairy herd:					
A. W. & F. E. Fox, Waukesha, Wis.....	25.00				
Geo. H. Lammers, Le Sueur, Minn.....		20.00			
GROUPS.					
Get of sire:					
A. W. & F. E. Fox, Waukesha, Wis.....	25.00				
W. W. Marsh, Waterloo, Iowa.....		20.00			
Geo. H. Lammers, Le Sueur, Minn.....			15.00		
J. Gilbert Hickcox, Whitefish Bay, Wis....				10.00	
"Minn." get of sire:					
Geo. H. Lammers, Le Sueur, Minn.....	15.00				
Produce of cow:					
A. W. & F. E. Fox, Waukesha, Wis.....	25.00				
W. W. Marsh, Waterloo, Iowa.....		20.00			
J. Gilbert Hickcox, Whitefish Bay, Wis....			15.00		
Geo. H. Lammers, Le Sueur, Minn.....				10.00	

Digitized by Google

	1st Prem.	2d Prem.	3d Prem.	4th Prem.	5th Prem.
"Minn." produce of cow:					
Geo. H. Lammers, Le Sueur, Minn	15.00				
Col. R. A. Wilkinson, Lake Elmo, Minn		10.00			

PREMIER CHAMPIONS.

Premier champion breeder:
J. Gilbert Hickcox, Whitefish Bay, Wis ..... Diploma

"Minn." premier champion breeder:
Geo. H. Lammers, Le Sueur, Minn ..... Diploma

Premier champion exhibitor:
A. W. & F. E. Fox, Waukesha, Wis ..... Diploma

"Minn." premier champion exhibitor:
Col. R. A. Wilkinson, Lake Elmo, Minn ..... Diploma

THE AMERICAN GUERNSEY CATTLE CLUB SPECIALS.

Total amount awarded, $100.00.

	1st Prem.	2d Prem.
Bull, three years old or over:		
W. W. Marsh, Waterloo, Ia	$15.00	
A. W. & F. E. Fox, Waukesha, Wis		$10.00
Cow, four years old or over:		
W. W. Marsh, Waterloo Ia	15.00	
A. W. & F. E. Fox, Waukesha, Wis		10.00

HERDS.

Aged herd:		
W. W. Marsh, Waterloo, Ia	15.00	
A. W. & F. E. Fox, Waukesha, Wis		10.00
Young herd:		
J. Gilbert Hickcox, Whitefish Bay, Wis	15.00	
Geo. H. Lammers, Le Sueur, Minn		10.00

CLASS 27—BROWN SWISS.

Total amount awarded, $785.00.

Names and addresses of exhibitors—Joseph P. Allyn, Delavan, Wis.; H. W. Ayers, Honey Creek, Wis.

	1st Prem.	2d Prem.	3d Prem.
Bull, three years old or over:			
H. W. Ayers, Honey Creek, Wis	$15.00		
Joseph P. Allyn, Delavan, Wis		$10.00	
Bull, two years old and under three:			
H. W. Ayers, Honey Creek, Wis	15.00		
Joseph P. Allyn, Delavan, Wis		10.00	
Bull, senior yearling:			
H. W. Ayers, Honey Creek, Wis	15.00		
Bull, junior yearling:			
Joseph P. Allyn, Delavan, Wis	15.00		
H. W. Ayers, Honey Creek, Wis		10.00	
Bull, senior calf:			
Joseph P. Allyn, Delavan, Wis	15.00		
Joseph P. Allyn, Delavan, Wis		10.00	
H. W. Ayers, Honey Creek, Wis			5.00
Bull, junior calf:			
H. W. Ayers, Honey Creek, Wis	15.00		
Joseph P. Allyn, Delavan, Wis		10.00	
Cow, four years old or over:			
H. W. Ayers, Honey Creek, Wis	15.00		
H. W. Ayers, Honey Creek, Wis		10.00	
Joseph P. Allyn, Delavan, Wis			5.00

Digitized by Google

	1st Prem.	2d Prem.	3d Prem.
Cow, three years old and under four:			
Joseph P. Allyn, Delavan, Wis	15.00		
H. W. Ayers, Honey Creek, Wis		10.00	
Cow, two years old and under three:			
Joseph P. Allyn, Delavan, Wis	15.00		
H. W. Ayers, Honey Creek, Wis		10.00	
Joseph P. Allyn, Delavan, Wis			5.00
Heifer, one year old and under two, in milk:			
H. W. Ayers, Honey Creek, Wis	15.00		
Joseph P. Allyn, Delavan, Wis		10.00	
Heifer, one year old and under two, dry:			
Joseph P. Allyn, Delavan, Wis	15.00		
Joseph P. Allyn, Delavan, Wis		10.00	
H. W. Ayers, Honey Creek, Wis			5.00
Heifer, senior calf:			
Joseph P. Allyn, Delavan, Wis	15.00		
Joseph P. Allyn, Delavan, Wis		10.00	
H. W. Ayers, Honey Creek, Wis			5.00
Heifer, junior calf:			
Joseph P. Allyn, Delavan, Wis	15.00		
H. W. Ayers, Honey Creek, Wis		10.00	
Joseph P. Allyn, Delavan, Wis			5.00

CHAMPIONS.

	1st Prem.	2d Prem.
Senior champion bull:		
H. W. Ayers, Honey Creek, Wis	$25.00	
Junior champion bull:		
Joseph P. Allyn, Delavan, Wis	25.00	
Senior champion cow:		
H. W. Ayers, Honey Creek, Wis	25.00	
Junior champion cow:		
Joseph P. Allyn, Delavan, Wis	25.00	

GRAND CHAMPIONS.

Grand champion bull:		
H. W. Ayers, Honey Creek, Wis	25.00	
Grand champion female:		
H. W. Ayers, Honey Creek, Wis	25.00	

HERDS.

Aged herd:		
H. W. Ayers, Honey Creek, Wis	40.00	
Joseph P. Allyn, Delavan, Wis		$25.00
Young herd:		
Joseph P. Allyn, Delavan, Wis	40.00	
H. W. Ayers, Honey Creek, Wis		25.00
Calf herd:		
Joseph P. Allyn, Delavan, Wis	25.00	
H. W. Ayers, Honey Creek, Wis		15.00
Dairy herd:		
H. W. Ayers, Honey Creek, Wis	25.00	
Joseph P. Allyn, Delavan, Wis		15.00

GROUPS.

Get of sire:		
Joseph P. Allyn, Delavan, Wis	25.00	
H. W. Ayers, Honey Creek, Wis		15.00

Digitized by Google

	1st Prem.	2d Prem.
Produce of cow:		
Joseph P. Allyn, Delavan, Wis	25.00	
H. W. Ayers, Honey Creek, Wis		15.00

PREMIER CHAMPIONS.

Premier champion breeder:
Joseph P. Allyn, Delavan, Wis..... Diploma

Premier champion exhibitor:
Joseph P. Allyn, Delavan, Wis..... Diploma

CLASS 28.

Special prize awarded by Minnesota State Dairymen's Association.

To the Minnesota exhibitor of the dairy herd (Classes 23 to 27, inclusive), containing the largest number of first prize winners, champions and grand champions in its respective class:
W. S. Moscrip, North St. Paul, Minn.....Silver Cup

Grand total amount awarded, $11,496.00.

Digitized by Google

Report of Sheep Department

South St. Paul, Minn., Oct. 21, 1910.

To the Board of Managers of the Minnesota State Agricultural Society.

Gentlemen: I beg to submit the following report of the Sheep Department for the fair of 1910.

The exhibit, while not quite as large as the year previous, was of very high quality. The exhibit of Home Breeders was much better than I have ever seen at the State Fair and should be encouraged to greater efforts. Better facilities for showing are badly needed and should be provided as soon as possible by the management. The releasing of the sale stock at noon on Friday was much appreciated by exhibitors and express companies, and I would recommend it for future fairs, as it greatly assists the companies in delivering the stock at its destination in proper shape. Some better way of furnishing exhibitors with tickets or badges should be made, as charging exhibitors admission on return, if they wish to leave the grounds, which was done in several instances and caused considerable ill feeling. This certainly can and should be remedied for the next fair. The system adopted by the board for keeping the Judges' Reports at the last fair was a great improvement over anything I have seen in use, greatly simplifying the work and practically eliminating mistakes by the superintendent, and I strongly recommend its use. The judging was done with satisfaction and dispatch. In some classes I would recommend that the premiums be increased.

CHAS. KERR, Supt.

DIVISION C—SHEEP AND WOOL.

Superintendent, Sheep—Charles Kerr, South St. Paul, Minn.

Judges, Sheep—Mutton Breeds, Frank Kleinheinz, Madison, Wis.; Wool Breeds, G. W. Baird, Edina Mills, Minn.

Superintendent, Wool—Prof. J. A. Hill, Laramie, Wyo.

Assistant Superintendent, Wool—Magnus Brown, Farmington, Minn.

Judge—E. C. Millar, Minneapolis, Minn.

No.	Exhibitor.	Address.
1.	Harding, F. W.	Waukesha, Wis.
2.	Elmendorf Farm	Lexington, Ky.
3.	Hearts Delight Farm	Chazy, N. Y.
4.	Phillppi, Geo. A.	Welcome, Wis.
5.	Lewis Bros.	Camp Point, Ill.
6.	Nash Brothers	Tipton, Ind.
7.	Parnell, G. W.	Wingate, Ind.
8.	Gould, J. N.	Worthington, Minn.
9.	Lathrop, K. E.	Hugo, Minn.
10.	Boynton, W. J.	Viola, Minn.
11.	Gruenhagen, A. H.	Norwood, Minn.
12.	Ring, J. P.	Excelsior, Minn.
13.	Cross, H. J.	Childs, Minn.
14.	Cook, Uriah & Sons	Peoria, Ohio
15.	Bates, A. H.	Irwin, Ohio
16.	Woodard, W	Bloomer, Wis.
17.	Renk, Wm. F.	Sun Prairie, Wis.

Digitized by Google

18. Young, Wm. .....Havana, Minn.
19. Mohr, T. A.....Bloomer, Wis.
20. Campbell, Alex .....Viola, Minn.
21. Viola Wool Growers' Assn.....Viola, Minn.
22. Dilley, Theron C.....Northfield, Minn.
23. Dusell, W. F. & Sons.....Montevideo, Minn.
24. Arnold, Alex W.....Galesville, Wis.
25. Chandler Bros .....Chariton, Iowa
26. McKerrow, Geo. & Sons.....Pewaukee, Wis.
27. Bly, T. E.....Brewster, Minn.
28. Lees, Peter .....Minneapolis, Minn.
29. Bush Bros. .....Eyota, Minn.
30. Robinson, Chas .....Chester, Minn.
31. King Bros., F. S.....Laramie, Wyo.
32. Hancock, Wool Growers Assn.....Hancock, Minn.
33. Lakeville Wool Growers Assn.....Lakeville, Minn.
34. Swenson, John .....Lakeville, Minn.
35. Nelson, Gerhard .....Farmington, Minn.
36. Nelson, Lillian .....Farmington, Minn.
37. Thomas, F. A.....Farmington, Minn.
38. Thomas, Everett .....Farmington, Minn.
39. Thomas, Calvin .....Farmington, Minn.
40. Woodworth, A. E.....Lakeville, Minn.
41. Sayers, A. L.....Lakeville, Minn.
42. Sayers, Gertrude .....Lakeville, Minn.
43. Sayers, Ethel .....Lakeville, Minn.
44. Brown, M. W.....Farmington, Minn.
45. Withers, A. T.....Northfield, Minn.
46. Cowell, A. E.....Northfield, Minn.
47. Conley, J. B.....Verndale, Minn.
48. Nason, A .....Farmington, Minn.

CLASS 29—WOOL EXHIBIT.

Total amount awarded, $158.00.

Names and addresses of exhibitors—John P. Ring, Excelsior, Minn.; Wm. Young, Havana, Minn.; W. J. Boynton, Viola, Minn.; Alex. Campbell, Viola, Minn.; Viola Wool Growers Assn., Viola, Minn.; Theron C. Dilley, Northfield, Minn.; T. E. Bly, Brewster, Minn.; Bush Bros., Eyota, Minn.; Chas. Robinson, Chester, Minn.; F. S. King Bros., Laramie, Wyo.; W. F. Dusell & Sons, Montevideo, Minn.; Hancock Wool Growers' Assn., Hancock, Minn.; Lakeville Wool Growers' Assn., Lakeville, Minn.; John Swanson, Lakeville, Minn.; Gerhard Nelson, Farmington, Minn.; Lillian Nelson, Farmington, Minn.; F. A. Thomas, Farmington, Minn.; Everett Thomas, Farmington, Minn.; Calvin Thomas, Farmington, Minn.; A. E. Woodworth, Lakeville, Minn.; A. L. Sayers, Lakeville, Minn.; Gertrude Sayers, Lakeville, Minn.; Ethel Sayers, Lakeville, Minn.; A. H. Gruenhagen, Norwood, Minn.; M. W. Brown, Farmington, Minn.; A. T. Withers, Northfield, Minn.; A. E. Cowell, Northfield, Minn.; J. B. Conley, Verndale, Minn.; A. Nason, Farmington, Minn.

BREEDERS' EXHIBIT.

	1st Prem.	2d Prem.	3d Prem.	4th Prem.
Best fleece, Rambouillet:				
Bush Bros., Eyota, Minn	$3.00			
Bush Bros., Eyota, Minn		$2.00		
Bush Bros., Eyota, Minn			$1.00	
Best fleece, Dorset-horned:				
W. J. Boynton, Viola, Minn	3.00			
W. J. Boynton, Viola, Minn		2.00		
W. J. Boynton, Viola, Minn			1.00	
Best fleece, Shropshire:				
W. J. Boynton, Viola, Minn	3.00			
A. L. Sayers, Lakeville, Minn		2.00		
A. L. Sayers, Lakeville, Minn			1.00	
Best fleece, Oxford:				
Chas. Robinson, Chester, Minn	3.00			
W. F. Dusell & Sons, Montevideo, Minn		2.00		
Chas. Robinson, Chester, Minn			1.00	

COMMERCIAL GRADES EXHIBIT.

Best Minnesota fleece X:				
Alex Campbell, Viola, Minn	4.00			
Alex. Campbell, Viola, Minn		3.00		

Digitized by Google

	1st Prem.	2d Prem.	3d Prem.	4th Prem.
Best Minnesota fleece, one-half blood:				
A. E. Woodworth, Lakeville, Minn	4.00			
Alex. Campbell, Viola, Minn		3.00		
Alex. Campbell, Viola, Minn			2.00	
Alex. Campbell, Viola, Minn				$1.00
Best Minnesota fleece, three-eighths blood:				
Theron C. Dilley, Northfield, Minn	4.00			
Gertrude Sayers, Lakeville, Minn		3.00		
Theron C. Dilley, Northfield, Minn			2.00	
Alex. Campbell, Viola, Minn				1.00
Best Minnesota fleece, one-fourth blood:				
Alex. Campbell, Viola, Minn	4.00			
Gertrude Sayers, Lakeville, Minn		3.00		
Alex. Campbell, Viola, Minn			2.00	
Gertrude Sayers, Lakeville, Minn				1.00
Best Minnesota fleece, braid:				
Calvin Thomas, Farmington, Minn	4.00			
A. Nason, Farmington, Minn		3.00		

ANY LOCAL OR COUNTY WOOL GROWERS' ASSOCIATION OF MINNESOTA ONLY ELIGIBLE.

	1st Prem.	2d Prem.	3d Prem.	4th Prem.	5th Prem.
Best collection exhibit wool fleeces:					
Viola Wool Growers Assn., Viola, Minn	$20.00				
Lakeville Wool Growers Assn., Lakeville, Minn.		$15.00			
Hancock Wool Growers Assn., Hancock, Minn.			$10.00		

ANY STATE OUTSIDE OF MINNESOTA ELIGIBLE.

Best collection wool fleeces:					
F. S. King Bros., Laramie, Wyo	30.00				

SWEEPSTAKES.

Best fleece:					
Theron C. Dilley, Northfield, Minn	5.00				
Alex. Campbell, Viola, Minn		4.00			
Busn Bros., Eyota, Minn			3.00		
W. J. Boynton, Viola, Minn				$2.00	
W. J. Boynton Viola, Minn					$1.00

CLASS 30—SHROPSHIRES—OPEN CLASS.

Total amount awarded, $455.00.

Names and addresses of exhibitors—Elmendorf Farm, Lexington, Ky.; W. J. Boynton, Viola, Miun.; A. H. Gruenhagen, Norwood, Minn.; John P. Ring, Excelsior, Minn.; H. J. Cross, Childs, Minn.; W. Woodard, Bloomer, Wis.; Wm. F. Renk, Sun Prairie, Wis.; Theron C. Dilley, Northfield, Minn.; Chandler Bros., Chariton, Ia.; Geo. McKerrow & Sons, Pewaukee, Wis.; Peter Lees, Minneapolis, Minn.

	1st Prem.	2d Prem.	3d Prem.	4th Prem.	5th Prem.
Ram, two years old or over:					
Elmendorf Farm, Lexington, Ky	$15.00				
Chandler Bros., Chariton, Ia		$12.00			
Chandler Bros., Chariton, Ia			$10.00		
Geo. McKerrow & Sons, Pewaukee, Wis				$8.00	
Elmendorf Farm, Lexington, Ky					$5.00
Ram, one year old and under two:					
Chandler Bros., Chariton, Ia	15.00				
Geo. McKerrow & Sons, Pewaukee, Wis		12.00			
Elmendorf Farm, Lexington, Ky			10.00		
Wm. F. Renk, Sun Prairie, Wis				8.00	
Geo. McKerrow & Sons, Pewaukee, Wis					5.00

Digitized by Google

	1st Prem.	2d Prem.	3d Prem.	4th Prem.	5th Prem.
Ram, lamb:					
Chandler Bros., Chariton, Ia.	$15.00				
Chandler Bros., Chariton, Ia.		$12.00			
Wm. F. Renk, Sun Prairie, Wis.			10.00		
Elmendorf Farm, Lexington, Ky.				8.00	
W. Woodard, Bloomer, Wis.					5.00
Ewe, two years old or over:					
Chandler Bros., Chariton, Ia.	15.00				
Elmendorf Farm, Lexington, Ky.		12.00			
Chandler Bros., Chariton, Ia.			10.00		
Wm. F. Renk, Sun Prairie, Wis.				8.00	
Geo. McKerrow & Sons, Pewaukee, Wis.					5.00
Ewe, one year old and under two:					
Chandler Bros., Chariton, Ia.	15.00				
Elmendorf Farm, Lexington, Ky.		12.00			
Chandler Bros., Chariton, Ia.			10.00		
Elmendorf Farm, Lexington, Ky.				8.00	
Geo. McKerrow & Sons, Pewaukee, Wis.					5.00
Ewe, lamb:					
Chandler Bros., Chariton, Ia.	15.00				
Chandler Bros., Chariton, Ia.		12.00			
Elmendorf Farm, Lexington, Ky.			10.00		
Geo. McKerrow & Sons, Pewaukee, Wis.				8.00	
Elmendorf Farm, Lexington, Ky.					5.00
FLOCK.					
Exhibitors' flock:					
Chandler Bros., Chariton, Ia.	20.00				
Elmendorf Farm, Lexington, Ky.		15.00			
Geo. McKerrow & Sons, Pewaukee, Wis.			10.00		
Breeders' aged flock:					
Chandler Bros., Chariton, Ia.	20.00				
J. P. Ring, Excelsior, Minn.		15.00			
W. Woodard, Bloomer, Wis.			10.00		
Breeders' young flock:					
Chandler Bros., Chariton, Ia.	20.00				
W. Woodard, Bloomer, Wis.		15.00			
Theron C. Dilley, Northfield, Minn.			10.00		
SWEEPSTAKES.					
Champion ram, any age:					
Chandler Bros., Chariton, Ia.	10.00				
Champion ewe, any age:					
Chandler Bros., Chariton, Ia.	10.00				

CLASS 31—MINNESOTA SHROPSHIRES.

Total amount awarded, $214.00.

Names and addresses of exhibitors—W. J. Boynton, Viola, Minn.; A. H. Gruenhagen, Norwood, Minn.; J. P. Ring, Excelsior, Minn.; H. J. Cross, Childs, Minn.; Theron C. Dilley, Northfield, Minn.; Peter Lees, Minneapolis, Minn.

	1st Prem.	2d Prem.	3d Prem.	4th Prem.
Ram, two years old or over:				
J. P. Ring, Excelsior, Minn.	$8.00			
Peter Lees, Minneapolis, Minn.		$7.00		
W. J. Boynton, Viola, Minn.			$5.00	
W. J. Boynton, Viola, Minn.				$4.00
Ram, one year old and under two:				
Peter Lees, Minneapolis, Minn.	8.00			
J. P. Ring, Excelsior, Minn.		7.00		
J. P. Ring, Excelsior, Minn.			5.00	
H. J. Cross, Childs, Minn.				4.00
Ram, lamb:				
H. J. Cross, Childs, Minn.	8.00			
Peter Lees, Minneapolis, Minn.		7.00		
Theron C. Dilley, Northfield, Minn.			5.00	
Peter Lees, Minneapolis, Minn.				4.00

Digitized by Google

	1st Prem.	2d Prem.	3d Prem.	4th Prem.
Ewe, two years old or over:				
J. P. Ring, Excelsior, Minn	8.00			
J. P. Ring, Excelsior, Minn		7.00		
Peter Lees, Minneapolis, Minn			5.00	
W. J. Boynton, Viola, Minn				4.00
Ewe, one year old and under two:				
Theron C. Dilley, Northfield, Minn	8.00			
Theron C. Dilley, Northfield, Minn		7.00		
J. P. Ring, Excelsior, Minn			5.00	
H. J. Cross, Childs, Minn				4.00
Ewe, lamb:				
J. P. Ring, Excelsior, Minn	8.00			
H. J. Cross, Childs, Minn		7.00		
Peter Lees, Minneapolis, Minn			5.00	
Theron C. Dilley, Northfield, Minn				4.00

FLOCK.

	1st Prem.	2d Prem.	3d Prem.
Exhibitors' flock:			
J. P. Ring, Excelsior, Minn	12.00		
Peter Lees, Minneapolis, Minn		10.00	
W. J. Boynton, Viola, Minn			8.00
Breeders' flock, four lambs, either sex, bred by exhibitor:			
Peter Lees, Minneapolis, Minn	12.00		
J. P. Ring, Excelsior, Minn		10.00	
W. J. Boynton, Viola, Minn			8.00

SWEEPSTAKES.

	1st Prem.	2d Prem.
Champion ram, any age:		
Peter Lees, Minneapolis, Minn	$5.00	
Champion ewe, any age:		
J. P. Ring, Excelsior, Minn	5.00	

THE AMERICAN SHROPSHIRE REGISTRY ASSOCIATION SPECIALS.

Total amount awarded, $50.00.

	1st Prem.	2d Prem.
Best flock (ram one year old or over, two yearling ewes, two ewe lambs):		
Chandler Bros., Chariton, Ia	$15.00	
W. Woodard, Bloomer, Wis		$10.00
Best flock (two ram lambs and two ewe lambs):		
Chandler Bros., Chariton, Ia	15.00	
W. Woodard, Bloomer, Wis		10.00

CLASS 32—HAMPSHIRES.

Total amount awarded, $270.00.

Names and addresses of exhibitors—Wm. F. Renk, Sun Prairie, Wis.; Alex. W. Arnold, Galesville, Wis.; Geo. McKerrow & Sons, Pewaukee, Wis.

	1st Prem.	2d Prem.	3d Prem.	4th Prem.
Ram, two years old or over:				
Wm. F. Renk, Sun Prairie, Wis	$12.00			
Geo. McKerrow & Sons, Pewaukee, Wis		$10.00		
Wm. F. Renk, Sun Prairie, Wis			$8.00	
Ram, one year old and under two:				
Wm. F. Renk, Sun Prairie, Wis	12.00			
Geo. McKerrow & Sons, Pewaukee, Wis		10.00		
Wm. F. Renk, Sun Prairie, Wis			8.00	
Geo. McKerrow & Sons, Pewaukee, Wis				$5.00

Digitized by Google

	1st Prem.	2d Prem.	3d Prem.	4th Prem.
Ram, lamb:				
Geo. McKerrow & Sons, Pewaukee, Wis	12.00			
Wm. F. Renk, Sun Prairie, Wis		10.00		
Geo. McKerrow & Sons, Pewaukee, Wis			8.00	
Wm. F. Renk, Sun Prairie, Wis				5.00
Ewe, two years old or over:				
Wm. F. Renk, Sun Prairie, Wis	12.00			
Geo. McKerrow & Sons, Pewaukee, Wis		10.00		
Wm. F. Renk, Sun Prairie, Wis			8.00	
Ewe, one year old and under two:				
Wm. F. Renk, Sun Prairie, Wis	$12.00			
Wm. F. Renk, Sun Prairie, Wis		$10.00		
Geo. McKerrow & Sons, Pewaukee, Wis			$8.00	
Ewe, lamb:				
Wm. F. Renk, Sun Prairie, Wis	12.00			
Geo. McKerrow & Sons, Pewaukee, Wis		10.00		
Geo. McKerrow & Sons, Pewaukee, Wis			8.00	
Wm. F. Renk, Sun Prairie, Wis				$5.00

FLOCK.

Exhibitor's flock:				
Wm. F. Renk, Sun Prairie, Wis	20.00			
Geo. McKerrow & Sons, Pewaukee, Wis		15.00		
Breeders' young flock:				
Alex. W. Arnold, Galesville, Wis	20.00			

SWEEPSTAKES.

Champion ram, any age:				
Wm. F. Renk, Sun Prairie, Wis	10.00			
Champion ewe, any age:				
Wm. F. Renk, Sun Prairie, Wis	10.00			

CLASS 33—OXFORD DOWN.

Total amount awarded, $320.00.

Names and addresses of exhibitors—J. N. Gould, Worthington, Minn.; A. J. Mohr, Bloomer, Wis.; W. F. Dusell & Sons, Montevideo, Minn.; Geo. McKerrow & Sons, Pewaukee, Wis.

	1st Prem.	2d Prem.	3d Prem.	4th Prem.
Ram, two years old or over:				
Geo. McKerrow & Sons, Pewaukee, Wis	$12.00			
A. J. Mohr, Bloomer, Wis		$10.00		
Geo. McKerrow & Sons, Pewaukee, Wis			$8.00	
W. F. Dusell & Sons, Montevideo, Minn				$5.00
Ram, one year old and under two:				
Geo. McKerrow & Sons, Pewaukee, Wis	12.00			
Geo. McKerrow & Sons, Pewaukee, Wis		10.00		
A. J. Mohr, Bloomer, Wis			8.00	
A. J. Mohr, Bloomer, Wis				5.00
Ram, lamb:				
Geo. McKerrow & Sons, Pewaukee, Wis	12.00			
Geo. McKerrow & Sons, Pewaukee, Wis		10.00		
A. J. Mohr, Bloomer, Wis			8.00	
J. N. Gould, Worthington, Minn				5.00
Ewe, two years old or over:				
Geo. McKerrow & Sons, Pewaukee, Wis	12.00			
Geo. McKerrow & Sons, Pewaukee, Wis		10.00		
J. N. Gould, Worthington, Minn			8.00	
A. J. Mohr, Bloomer, Wis				5.00
Ewe, one year old and under two:				
Geo. McKerrow & Sons, Pewaukee, Wis	12.00			
Geo. McKerrow & Sons, Pewaukee, Wis		10.00		
A. J. Mohr, Bloomer, Wis			8.00	
A. J. Mohr, Bloomer, Wis				5.00

Digitized by Google

	1st Prem.	2d Prem.	3d Prem.	4th Prem.
Ewe, lamb:				
Geo. McKerrow & Sons, Pewaukee, Wis	12.00			
Geo. McKerrow & Sons, Pewaukee, Wis		10.00		
A. J. Mohr, Bloomer, Wis			8.00	
A. J. Mohr, Bloomer, Wis				5.00
FLOCK.				
Exhibitor's flock:				
Geo. McKerrow & Sons, Pewaukee, Wis	20.00			
A. J. Mohr, Bloomer, Wis		15.00		
W. F. Dusell & Sons, Montevideo, Minn			10.00	
Breeder's young flock:				
A. J. Mohr, Bloomer, Wis	20.00			
J. N. Gould, Worthington, Minn		15.00		
W. F. Dusell & Sons, Montevideo, Minn			10.00	
SWEEPSTAKES.				
Champion ram, any age:				
Geo. McKerrow & Sons, Pewaukee, Wis	10.00			
Champion ewe, any age:				
Geo. McKerrow & Sons, Pewaukee, Wis	10.00			

MINNESOTA BRED OXFORD.

Total amount awarded, $90.00.

Premiums paid jointly by the Minnesota State Agricultural Society and the American Oxford Down Record Association.

	1st Prem.	2d Prem.
Best yearling ram:		
W. F. Dusell & Sons, Montevideo, Minn	$20.00	
W. F. Dusell & Sons, Montevideo, Minn		$10.00
Best yearling ewe:		
W. F. Dusell & Sons, Montevideo, Minn	20.00	
J. N. Gould, Worthington, Minn		10.00
Best pen of four lambs, either sex:		
J. N. Gould, Worthington, Minn	20.00	
W. F. Dusell & Sons, Montevideo, Minn		10.00

CLASS 34—COTSWOLDS.

Total amount awarded, $172.00.

Name and address of exhibitor—Lewis Bros., Camp Point, Ill.

	1st Prem.	2d Prem.
Ram, two years old or over:		
Lewis Bros., Camp Point, Ill	$12.00	
Lewis Bros., Camp Point, Ill		$10.00
Ram, one year old and under two:		
Lewis Bros., Camp Point, Ill	12.00	
Lewis Bros., Camp Point, Ill		10.00
Ram, lamb:		
Lewis Bros., Camp Point, Ill	12.00	
Lewis Bros., Camp Point, Ill		10.00
Ewe, two years old or over:		
Lewis Bros., Camp Point, Ill	12.00	
Lewis Bros., Camp Point, Ill		10.00
Ewe, one year old and under two:		
Lewis Bros., Camp Point, Ill	12.00	
Lewis Bros., Camp Point, Ill		10.00
Ewe, lamb:		
Lewis Bros., Camp Point, Ill	12.00	
Lewis Bros., Camp Point, Ill		10.00
FLOCK.		
Exhibitor's flock:		
Lewis Bros., Camp Point, Ill	20.00	

Digitized by Google

SWEEPSTAKES.

	1st Prem.	2d Prem.
Champion ram, any age:		
Lewis Bros., Camp Point, Ill	10.00	
Champion ewe, any age:		
Lewis Bros., Camp Point, Ill	10.00	

CLASS 35—RAMBOUILLETS.

Total amount awarded, $192.00.

Names and addresses of exhibitors—Wm. Young, Havana, Minn.; A. A. Bates, Irwin, Ohio.

	1st Prem.	2d Prem.
Ram, two years old or over:		
A. A. Bates, Irwin, Ohio	$12.00	
A. A. Bates, Irwin, Ohio		$10.00
Ram, one year old and under two:		
A. A. Bates, Irwin, Ohio	12.00	
A. A. Bates, Irwin, Ohio		10.00
Ram, lamb:		
A. A. Bates, Irwin, Ohio	12.00	
A. A. Bates, Irwin, Ohio		10.00
Ewe, two years old or over:		
A. A. Bates, Irwin, Ohio	12.00	
A. A. Bates, Irwin, Ohio		10.00
Ewe, one year old and under two:		
A. A. Bates, Irwin, Ohio	12.00	
A. A. Bates, Irwin, Ohio		10.00
Ewe, lamb:		
A. A. Bates, Irwin, Ohio	12.00	
A. A. Bates, Irwin, Ohio		10.00

FLOCK.

Exhibitor's flock:		
A. A. Bates, Irwin, Ohio	20.00	
Breeder's young flock:		
A. A. Bates, Irwin, Ohio	20.00	

SWEEPSTAKES.

Champion ram, any age:		
A. A. Bates, Irwin, Ohio	10.00	
Champion ewe, any age:		
A. A. Bates, Irwin, Ohio	10.00	

CLASS 36—DELAINE.

Total amount awarded, $168.00.

Name and address of exhibitor—Uriah Cook & Sons, Peoria, Ohio.

	1st Prem.	2d Prem.
Ram, two years old or over:		
Uriah Cook & Sons, Peoria, Ohio	$10.00	
Uriah Cook & Sons, Peoria, Ohio		$8.00
Ram, one year old and under two:		
Uriah Cook & Sons, Peoria, Ohio	10.00	
Uriah Cook & Sons, Peoria, Ohio		8.00
Ram, lamb:		
Uriah Cook & Sons, Peoria, Ohio	10.00	
Uriah Cook & Sons, Peoria, Ohio		8.00
Ewe, two years old or over:		
Uriah Cook & Sons, Peoria, Ohio	10.00	
Uriah Cook & Sons, Peoria, Ohio		8.00

Digitized by Google

	1st Prem.	2d Prem.
Ewe, one year old and under two:		
Uriah Cook & Sons, Peoria, Ohio	10.00	
Uriah Cook & Sons, Peoria, Ohio		8.00
Ewe, lamb:		
Uriah Cook & Sons, Peoria, Ohio	10.00	
Uriah Cook & Sons, Peoria, Ohio		8.00

FLOCK.

Exhibitor's flock:		
Uriah Cook & Sons, Peoria, Ohio	20.00	
Breeder's young flock:		
Uriah Cook & Sons, Peoria, Ohio	20.00	

SWEEPSTAKES.

Champion ram, any age:		
Uriah Cook & Sons, Peoria, Ohio	10.00	
Champion ewe, any age:		
Uriah Cook & Sons, Peoria, Ohio	10.00	

CLASS 37—LINCOLN.

Total amount awarded, $168.00.

Names and addresses of exhibitors—Wm. Young, Havana, Minn.; Alex W. Arnold, Galesville, Wis.

	1st Prem.	2d Prem.
Ram, two years old or over:		
Alex W. Arnold, Galesville, Wis	$10.00	
Alex W. Arnold, Galesville, Wis		$8.00
Ram, one year old and under two:		
Alex W. Arnold, Galesville, Wis	10.00	
Alex W. Arnold, Galesville, Wis		8.00
Ram, lamb:		
Alex W. Arnold, Galesville, Wis	10.00	
Alex W. Arnold, Galesville, Wis		8.00
Ewe, two years old or over:		
Alex W. Arnold, Galesville, Wis	10.00	
Alex W. Arnold, Galesville, Wis		8.00
Ewe, one year old and under two:		
Alex W. Arnold, Galesville, Wis	10.00	
Alex W. Arnold, Galesville, Wis		8.00
Ewe, lamb:		
Alex W. Arnold, Galesville, Wis	10.00	
Alex W. Arnold, Galesville, Wis		8.00

FLOCK.

Exhibitor's flock:		
Alex W. Arnold, Galesville, Wis	20.00	
Breeder's young flock:		
Alex W. Arnold, Galesville, Wis	20.00	

SWEEPSTAKES.

Champion ram, any age:		
Alex W. Arnold, Galesville, Wis	10.00	
Champion ewe, any age:		
Alex W. Arnold, Galesville, Wis	10.00	

Digitized by Google

CLASS 38—CHEVIOT.

Total amount awarded, $217.00.

Names and addresses of exhibitors—G. W. Parnell, Wingate, Ind.; Wm. Young, Havana, Minn.; Alex W. Arnold, Galesville, Wis.

	1st Prem.	2d Prem.	3d Prem.
Ram, two years old or over:			
G. W. Parnell, Wingate, Ind	$10.00		
G. W. Parnell, Wingate, Ind		$8.00	
Alex W. Arnold, Galesville, Wis			$5.00
Ram, one year old and under two:			
G. W. Parnell, Wingate, Ind	10.00		
G. W. Parnell, Wingate, Ind		8.00	
Ram, lamb:			
G. W. Parnell, Wingate, Ind	10.00		
G. W. Parnell, Wingate, Ind		8.00	
Alex W. Arnold, Galesville, Wis			5.00
Ewe, two years old or over:			
G. W. Parnell, Wingate, Ind	10.00		
G. W. Parnell, Wingate, Ind		8.00	
Alex W. Arnold, Galesville, Wis			5.00
Ewe, one year old and under two:			
G. W. Parnell, Wingate, Ind	10.00		
G. W. Parnell, Wingate, Ind		8.00	
Alex W. Arnold, Galesville, Wis			5.00
Ewe, lamb:			
G. W. Parnell, Wingate, Ind	10.00		
G. W. Parnell, Wingate, Ind		8.00	
Alex W. Arnold, Galesville, Wis			5.00

FLOCK.

Exhibitor's flock:			
G. W. Parnell, Wingate, Ind	15.00		
Alex W. Arnold, Galesville, Wis		12.00	
Breeder's young flock:			
G. W. Parnell, Wingate, Ind	15.00		
Alex W. Arnold, Galesville, Wis		12.00	
Wm. Young, Havana, Minn			10.00

SWEEPSTAKES.

Champion ram, any age:	
G. W. Parnell, Wingate, Ind	10.00
Champion ewe, any age:	
G. W. Parnell, Wingate, Ind	10.00

CLASS 39—SOUTH DOWN.

Total amount awarded, $155.00.

Names and addresses of exhibitors—W. Woodard, Bloomer, Wis.; Geo. McKerrow & Sons, Pewaukee, Wis.

	1st Prem.	2d Prem.
Ram, two years old or over:		
W. Woodard, Bloomer, Wis	$10.00	
Geo. McKerrow & Sons, Pewaukee, Wis		$8.00
Ram, one year old and under two:		
Geo. McKerrow & Sons, Pewaukee, Wis	10.00	
W. Woodard, Bloomer, Wis		8.00
Ram, lamb:		
Geo. McKerrow & Sons, Pewaukee, Wis	10.00	
W. Woodard, Bloomer, Wis		8.00
Ewe, two years old or over:		
Geo. McKerrow & Sons, Pewaukee, Wis	10.00	
W. Woodard, Bloomer, Wis		8.00

Digitized by Google

	1st Prem.	2d Prem.
Ewe, one year old and under two:		
Geo. McKerrow & Sons, Pewaukee, Wis	10.00	
W. Woodard, Bloomer, Wis		8.00
Ewe, lamb:		
W. Woodard, Bloomer, Wis	10.00	
Geo. McKerrow & Sons, Pewaukee, Wis		8.00

FLOCK.

Exhibitor's flock:		
Geo. McKerrow & Sons, Pewaukee, Wis	15.00	
W. Woodard, Bloomer, Wis		12.00

SWEEPSTAKES.

Champion ram, any age:	
Geo. McKerrow & Sons, Pewaukee, Wis	10.00
Champion ewe, any age:	
Geo. McKerrow & Sons, Pewaukee, Wis	10.00

CLASS 40—DORSET HORNED.

Total amount awarded, $205.00.

Names and addresses of exhibitors—Hearts Delight Farm, Chazy, N. Y.; Nash Bros., Tipton, Ind.; W. J. Boynton, Viola, Minn.; A. J. Mohr, Bloomer, Wis.

	1st Prem.	2d Prem.	3d Prem.
Ram, two years old or over:			
Nash Bros., Tipton, Ind	$10.00		
W. J. Boynton, Viola, Minn		$8.00	
W. J. Boynton, Viola, Minn			$5.00
Ram, one year old and under two:			
Hearts Delight Farm, Chazy, N. Y	10.00		
W. J. Boynton, Viola, Minn		8.00	
W. J. Boynton, Viola, Minn			5.00
Ram, lamb:			
Nash Bros., Tipton, Ind	10.00		
Nash Bros., Tipton, Ind		8.00	
Ewe, two years old or over:			
Nash Bros., Tipton, Ind	10.00		
Hearts Delight Farm, Chazy, N. Y		8.00	
A. J. Mohr, Bloomer, Wis			5.00
Ewe, one year old and under two:			
Hearts Delight Farm, Chazy, N. Y	10.00		
Nash Bros., Tipton, Ind		8.00	
A. J. Mohr, Bloomer, Wis			5.00
Ewe, lamb:			
Hearts Delight Farm, Chazy, N. Y	10.00		
Nash Bros., Tipton, Ind		8.00	
Nash Bros., Tipton, Ind			5.00

FLOCK.

Exhibitor's flock:			
Hearts Delight Farm, Chazy, N. Y	15.00		
Nash Bros., Tipton, Ind		12.00	
A. J. Mohr, Bloomer, Wis			10.00
Breeder's young flock:			
Nash Bros., Tipton, Ind	15.00		

SWEEPSTAKES.

Champion ram, any age:	
Hearts Delight Farm, Chazy, N. Y	10.00
Champion ewe, any age:	
Nash Bros., Tipton, Ind	10.00

Digitized by Google

CLASS 41—LEICESTER.

Total amount awarded, $158.00.

Name and address of exhibitor—Wm. Young, Havana, Minn.

	1st Prem.	2d Prem.
Ram, two years old or over:		
Wm. Young, Havana, Minn	$10.00	
Wm. Young, Havana, Minn		$8.00
Ram, one year old and under two:		
Wm. Young, Havana, Minn	10.00	
Wm. Young, Havana, Minn		8.00
Ram, lamb:		
Wm. Young, Havana, Minn	10.00	
Wm. Young, Havana, Minn		8.00
Ewe, two years old or over:		
Wm. Young, Havana, Minn	10.00	
Wm. Young, Havana, Minn		8.00
Ewe, one year old and under two:		
Wm. Young, Havana, Minn	10.00	
Wm. Young, Havana, Minn		8.00
Ewe, lamb:		
Wm. Young, Havana, Minn	10.00	
Wm. Young, Havana, Minn		8.00

FLOCK.

Exhibitor's flock:	
Wm. Young, Havana, Minn	15.00
Breeder's young flock:	
Wm. Young, Havana, Minn	15.00

SWEEPSTAKES.

Champion ram, any age:	
Wm. Young, Havana, Minn	10.00
Champion ewe, any age:	
Wm. Young, Havana, Minn	10.00

SPECIALS FOR MINNESOTA BREEDERS.

Total amount awarded, $40.00.

Paid jointly by the Minnesota Live Stock Breeders' Association and the Minnesota State Agricultural Society.

	1st Prem.	2d Prem.	3d Prem
Best pair of lambs, any breed, one ram lamb and one ewe lamb:			
J. P. Ring, Excelsior, Minn	$16.00		
Wm. Young, Havana, Minn		$14.00	
W. J. Boynton, Viola, Minn			$10.00

CLASS 42—ANGORA GOATS.

Total amount awarded, $30.00.

Name and address of exhibitor—K. E. Lathrop, Hugo, Minn.

	1st Prem.	2d Prem.
Buck, two years old or over:		
K. E. Lathrop, Hugo, Minn	$7.00	
K. E. Lathrop, Hugo, Minn		$5.00
Buck, kid:		
K. E. Lathrop, Hugo, Minn	7.00	
K. E. Lathrop, Hugo, Minn		5.00
Doe, two years old or over:		
K. E. Lathrop, Hugo, Minn	7.00	
K. E. Lathrop, Hugo, Minn		5.00

Digitized by Google

	1st Prem.	2d Prem.
Doe, one year old:		
K. E. Lathrop, Hugo, Minn	7.00	
K. E. Lathrop, Hugo, Minn		5.00
Doe, kid:		
K. E. Lathrop, Hugo, Minn	7.00	
K. E. Lathrop, Hugo, Minn		5.00

FLOCK.

One buck and three does, any age:	
K. E. Lathrop, Hugo, Minn	10.00

SWEEPSTAKES.

Champion buck, any age:	
K. E. Lathrop, Hugo, Minn	5.00
Champion doe, any age:	
K. E. Lathrop, Hugo, Minn	5.00

Grand total amount awarded, $3,112.00.

Digitized by Google

Report of Swine Department

Northfield, Minn., Nov. 7, 1910.

To the Board of Managers, Minnesota State Agricultural Society, Hamline, Minn.

Dear Sirs: The exhibit in the Swine Department, at the 1910 fair, in the opinion of both exhibitors and visitors, was the best ever had in Minnesota. On Monday morning of fair week, all exhibitors but one (who was delayed on account of a wreck) had their stock in place, had moved their crates, etc., away from the barns, and had everything in good shape at the opening of the fair. Exhibitors brought only their good individuals. This resulted in a very uniform showing in all classes. Quality was paramount and of such high order that it was constantly referred to by spectators.

This year the premiums were materially increased, and the number of awards in each lot increased from three to five. The number of pens allowed each exhibitor was not more than ten, and the number of pens for pigs under seven months old, allowed each exhibitor, was not more than three. Each exhibitor was allowed to make only two entries in each lot. The object of these new rules was to encourage the small breeder and exhibitor, by giving him some show for both money and ribbons. In this the rules were very successful. The premiums were divided among all exhibitors, both large and small. This was satisfactory to the big show men, and was very encouraging to the smaller exhibitors. I could not find an exhibitor who did not think the rules were reasonable, and a move in the right direction.

The judging facilities are very poor, the judging having been done under great di..culty, as it was almost impossible to keep the interested crowds back, even with the aid of the police. The room for judging is so limited that the free movement of animals in the ring is impossible. This made judging very hard.

The exhibitors were as fine a bunch of men as I ever expect to work with; reasonable at all times, and always willing to see both sides of a proposition, which made the work of the superintendent and assistants very pleasant and agreeable. Duroc exhibitors, as in past years, were accommodated in temporary sheds, south of the big barn. The accommodations offered this year seemed to be more satisfactory than heretofore.

In the opinion of the exhibitors and visitors, Minnesota could have the best and largest swine shows in the country, if adequate accommodations, and a little encouragement were offered to exhibitors. However, the show was a huge success. Exhibitors on leaving seemed satisfied with everything, and were already planning their 1911 show.

Yours respectfully,
WM. F. HAGERMAN,
Supt. Swine Dept.

Digitized by Google

DIVISION D—SWINE.

Superintendent—W. F. Hagerman, Morris, Minn.
Judges—A. J. Lovejoy, Roscoe, Ill.; W. B. Richards.

No.	Exhibitor.	Address.
1.	Duxbury, J. H. & Bro	Preston, Minn.
2.	Dinsmoor, A. O.	Austin, Minn.
3.	Aultfather, J. H	Austin, Minn.
4.	Reed, W. H.	Palmyra, Wis.
5.	Martiny, L. P	Chippewa Falls, Wis.
6.	Castle, E. M., & Son	Joy, Ill.
7.	Bernd, W. J.	New Richmond, Wis.
8.	Feeney, M. J.	Le Sueur, Minn.
9.	Barker, E. S.	Doon, Iowa
10.	Bly, T. E.	Brewster, Minn.
11.	Gilman, John B.	Rosemount, Minn.
12.	Graham, W. J.	Howard Lake, Minn.
13.	Johnson, Chas. F.	North Branch, Minn.
14.	Fosse, P. J.	Poynette, Wis.
15.	Lewis, D. H.	Geneseo, Ill.
16.	Vanderhyde, F. S.	West Concord, Minn.
17.	Gummert, C. F.	Renville, Minn.
18.	The Farmers Farm	Farmington, Minn.
19.	Thyne, J. J.	Doon, Iowa
20.	Swensen, Enoch	North Branch, Minn.
21.	Emmert, G. L., & Sons & Hemmerling	Mason City and Dike, Iowa
22.	Ayers, H. W.	Honey Creek, Wis.
23.	Burks, S. Y.	Bolivar, Mo.
24.	Devaney, John, & Son	Waverly, Minn.
25.	Davidson, B. F	Menlo, Iowa
26.	Tanner, F. O.	Brownsdale, Minn.
27.	Bauer, Samuel	Le Sueur, Minn.
28.	Johnson, Lawrence G.	Whitewater, Wis.
29.	Wheeler, G. W., & Son	Mantorville, Minn.
30.	Murphy, C. H.	Caledonia, Minn.
31.	Luchsinger, Fred	Newport, Minn.
32.	Vanderhyde, Hila E	West Concord, Minn.
33.	Malcolm, Wm.	Bigelow, Minn.
34.	Balmat & Son	Mason City, Iowa

CLASS 43—IMPROVED YORKSHIRES.

Total amount awarded, $272.00.

Name and address of exhibitor—B. F. Davidson, Menlo, Iowa.

	1st Prem.	2d Prem.
Boar, two years old or over:		
B. F. Davidson, Menlo, Iowa	$12.00	
Boar, one year old and under eighteen months:		
B. F. Davidson, Menlo, Iowa	12.00	
Boar, six months and under one year old:		
B. F. Davidson, Menlo, Iowa	12.00	
Boar, under six months old:		
B. F. Davidson, Menlo, Iowa	12.00	
Breeding sow, two years old or over:		
B. F. Davidson, Menlo, Iowa	12.00	
B. F. Davidson, Menlo, Iowa		$8.00
Breeding sow, one year old and under eighteen months:		
B. F. Davidson, Menlo, Iowa	12.00	
B. F. Davidson, Menlo, Iowa		8.00
Sow pig, six months and under one year old:		
B. F. Davidson, Menlo, Iowa	12.00	
B. F. Davidson, Menlo, Iowa		8.00
Sow pig, under six months:		
B. F. Davidson, Menlo, Iowa	12.00	
B. F. Davidson, Menlo, Iowa		8.00
HERDS.		
Herd, one boar and three sows, one year old or over:		
B. F. Davidson, Menlo, Iowa	15.00	
Herd, one boar and three sows, one year old or over, bred by exhibitor:		
B. F. Davidson, Menlo, Iowa	15.00	
Herd, one boar and three sows, under one year old:		
B. F. Davidson, Menlo, Iowa	15.00	
Herd, one boar and three sows, under one year old, bred by exhibitor:		
B. F. Davidson, Menlo, Iowa	15.00	

Digitized by Google

GROUPS.

	1st Prem.	2d Prem.
Get of one sire, under eighteen months:		
B. F. Davidson, Menlo, Iowa	12.00	
Produce of same sow, under six months:		
B. F. Davidson, Menlo, Iowa	12.00	

SWEEPSTAKES.

Boar, any age:		
B. F. Davidson, Menlo, Iowa	15.00	
Boar, any age, bred by exhibitor:		
B. F. Davidson, Menlo, Iowa	15.00	
Sow, any age:		
B. F. Davidson, Menlo, Iowa	15.00	
Sow, any age, bred by exhibitor:		
B. F. Davidson, Menlo, Iowa	15.00	

AMERICAN YORKSHIRE CLUB SPECIALS.

Total amount awarded, $15.00.

Young herd, one boar and three sows, under one year, bred and owned by exhibitor:		
B. F. Davidson, Menlo, Iowa	15.00	

CLASS 44—BERKSHIRE.

Total amount awarded, $268.00.

Names and addresses of exhibitors—The Farmers Farm, Farmington, Minn.; H. W. Ayers, Honey Creek, Wis.

	1st Prem.	2d Prem.
Boar, two years old or over:		
The Farmers Farm, Farmington, Minn	$12.00	
Boar, one year old and under eighteen months:		
The Farmers Farm, Farmington, Minn	12.00	
Boar, under six months:		
The Farmers Farm, Farmington, Minn	12.00	
The Farmers Farm, Farmington, Minn		8.00
Breeding sow, two years old or over:		
The Farmers Farm, Farmington, Minn	12.00	
The Farmers Farm, Farmington, Minn		8.00
Breeding sow, eighteen months and under two years old:		
The Farmers Farm, Farmington, Minn	12.00	
Breeding sow, one year old and under eighteen months:		
The Farmers Farm, Farmington, Minn	12.00	
The Farmers Farm, Farmington, Minn		8.00
Sow pig, six months and under one year old:		
The Farmers Farm, Farmington, Minn	12.00	
The Farmers Farm, Farmington, Minn		8.00
Sow pig, under six months:		
The Farmers Farm, Farmington, Minn	12.00	
The Farmers Farm, Farmington, Minn		8.00

HERDS.

Herd, one boar and three sows, one year old or over:		
The Farmers Farm, Farmington, Minn	15.00	
Herd, one boar and three sows, one year old or over, bred by exhibitor:		
The Farmers Farm, Farmington, Minn	15.00	
Herd, one boar and three sows, under one year old:		
The Farmers Farm, Farmington, Minn	15.00	
Herd, one boar and three sows, under one year old, bred by exhibitor:		
The Farmers Farm, Farmington, Minn	15.00	

Digitized by Google

GROUPS.

	1st Prem.	2d Prem.
Get of one sire, under eighteen months old:		
The Farmers Farm, Farmington, Minn	12.00	

SWEEPSTAKES.

Boar, any age:		
The Farmers Farm, Farmington, Minn	15.00	
Boar, any age, bred by exhibitor:		
The Farmers Farm, Farmington, Minn	15.00	
Sow, any age:		
The Farmers Farm, Farmington, Minn	15.00	
Sow, any age, bred by exhibitor:		
The Farmers Farm, Farmington, Minn	15.00	

AMERICAN BERKSHIRE ASSOCIATION TROPHY.

Herd, one boar and three sows, under one year:
The Farmers Farm, Farmington, Minn.....Silver Cup.

CLASS 45—POLAND CHINA.

Total amount awarded, $545.00.

Names and addresses of exhibitors—J. H. Duxbury & Bro., Preston, Minn.; A. O. Dinsmoor, Austin, Minn.; J. H. Aultfather, Austin, Minn.; L. P. Martiny, Chippewa Falls, Wis.; W. J. Bernd, New Richmond, Wis.; M. J. Feeney, Le Sueur, Minn.; E. S. Barker, Doon, Iowa; W. J. Graham, Howard Lake, Minn.; Chas. F. Johnson, North Branch, Minn.; C. F. Gummert, Renville, Minn.; J. J. Thyne, Doon, Iowa; Enoch Swenson, North Branch, Minn.; John Devaney & Son, Waverly, Minn.; Samuel Bauers, Le Sueur, Minn.; G. W. Wheeler & Son, Mantorville, Minn.; C. H. Murphy, Caledonia, Minn.

	1st Prem.	2d Prem.	3d Prem.	4th Prem.	5th Prem.
Boar, two years old or over:					
Chas. F. Johnson, North Branch, Minn	$12.00				
W. J. Graham, Howard Lake, Minn		$8.00			
Enoch Swenson, North Branch, Minn			$5.00		
J. J. Thyne, Doon, Iowa				$3.00	
Samuel Bauers, Le Sueur, Minn					$2.00
Boar, eighteen months and under two years:					
C. H. Murphy, Caledonia, Minn	12.00				
L. P. Martiny, Chippewa Falls, Wis		8.00			
Boar, one year old and under eighteen months:					
C. F. Gummert, Renville, Minn	12.00				
C. F. Gummert, Renville, Minn		8.00			
G. W. Wheeler & Son, Mantorville, Minn			5.00		
A. O. Dinsmoor, Austin, Minn				3.00	
L. P. Martiny, Chippewa Falls, Wis					2.00
Boar, six months and under one year old:					
Enoch Swenson, North Branch, Minn	12.00				
G. W. Wheeler & Son, Mantorville, Minn		8.00			
G. W. Wheeler & Son, Mantorville, Minn			5.00		
L. P. Martiny, Chippewa Falls, Wis				3.00	
Chas. F. Johnson, North Branch, Minn					2.00
Boar, under six months:					
G. W. Wheeler & Son, Mantorville, Minn	12.00				
G. W. Wheeler & Son, Mantorville, Minn		8.00			
L. P. Martiny, Chippewa Falls, Wis			5.00		
M. J. Feeney, Le Sueur, Minn				3.00	
C. F. Gummert, Renville, Minn					2.00
Breeding sow, two years old or over:					
C. F. Gummert, Renville, Minn	12.00				
E. S. Barker, Doon, Iowa		8.00			
W. J. Bernd, New Richmond, Wis			5.00		
M. J. Feeney, Le Sueur, Minn				3.00	
A. O. Dinsmoor, Austin, Minn					2.00
Breeding sow, eighteen months old and under two years:					
G. W. Wheeler & Son, Mantorville, Minn	12.00				
L. P. Martiny, Chippewa Falls, Wis		8.00			
E. S. Barker, Doon, Iowa			5.00		
C. F. Gummert, Renville, Minn				3.00	
W. J. Bernd, New Richmond, Wis					2.00

Digitized by Google

	1st Prem.	2d Prem.	3d Prem.	4th Prem.	5th Prem.
Breeding sow, one year old and under eighteen months:					
G. W. Wheeler & Son, Mantorville, Minn..	12.00				
G. W. Wheeler & Son, Mantorville, Minn..		8.00			
C. F. Gummert, Renville, Minn.....			5.00		
Chas. F. Johnson, North Branch, Minn....				3.00	
L. P. Martiny, Chippewa Falls, Wis.....					2.00
Sow pig, six months and under one year old:					
L. P. Martiny, Chippewa Falls, Wis.....	12.00				
L. P. Martiny, Chippewa Falls, Wis.....		8.00			
G. W. Wheeler & Son, Mantorville, Minn..			5.00		
G. W. Wheeler & Son, Mantorville, Minn..				3.00	
C. F. Gummert, Renville, Minn.....					2.00
Sow pig, under six months:					
C. F. Gummert, Renville, Minn.....	12.00				
C. F. Gummert, Renville, Minn.....		8.00			
G. W. Wheeler & Son, Mantorville, Minn..			5.00		
G. W. Wheeler & Son, Mantorville, Minn..				3.00	
Samuel Bauers, Le Sueur, Minn.....					2.00
HERDS.					
Herd, one boar and three sows, one year old or over:					
C. F. Gummert, Renville, Minn.....	15.00				
G. W. Wheeler & Son, Mantorville, Minn..		10.00			
Chas. F. Johnson, North Branch, Minn....			5.00		
L. P Martiny, Chippewa Falls, Wis.....				3.00	
W. J. Bernd, New Richmond, Wis.....					2.00
Herd, one boar and three sows, one year old or over, bred by exhibitor:					
C. F. Gummert, Renville, Minn.....	15.00				
Chas. F. Johnson, North Branch, Minn....		10.00			
L. P. Martiny, Chippewa Falls, Wis.....			5.00		
Herd, one boar and three sows, under one year:					
G. W. Wheeler & Son, Mantorville, Minn..	15.00				
L. P. Martiny, Chippewa Falls, Wis.....		10.00			
C. F. Gummert, Renville, Minn.....			5.00		
W. J. Graham, Howard Lake, Minn.....				3.00	
J. H. Duxbury & Bro., Preston, Minn.....					2.00
Herd, one boar and three sows, under one year old, bred by exhibitor:					
G. W. Wheeler & Son, Mantorville, Minn..	15.00				
L. P. Martiny, Chippewa Falls, Wis.....		10.00			
C. F. Gummert, Renville, Minn.....			5.00		
M. J. Feeney, Le Sueur, Minn.....				3.00	
W. J. Bernd, New Richmond, Wis.....					2.00
GROUPS.					
Get of one sire, under eighteen months old:					
Chas. F. Johnson, North Branch, Minn....	12.00				
G. W. Wheeler & Son, Mantorville, Minn..		8.00			
C. F. Gummert, Renville, Minn.....			5.00		
L. P. Martiny, Chippewa Falls, Wis.....				3.00	
W. J. Bernd, New Richmond, Wis.....					2.00
Produce of same sow, under six months:					
G. W. Wheeler & Son, Mantorville, Minn..	12.00				
C. F. Gummert, Renville, Minn.....		8.00			
Chas. F. Johnson, North Branch, Minn....			5.00		
L. P. Martiny, Chippewa Falls, Wis.....				3.00	
W. J. Graham, Howard Lake, Minn.....					2.00
SWEEPSTAKES.					
Boar, any age:					
C. F. Gummert, Renville, Minn.....	15.00				
Boar, any age, bred by exhibitor:					
Chas. F. Johnson, North Branch, Minn....	15.00				

Digitized by Google

	1st Prem.	2d Prem.	3d Prem.	4th Prem.	5th Prem.
Sow, any age:					
C. F. Gummert, Renville, Minn.....	15.00				
Sow, any age, bred by exhibitor:					
C. F. Gummert, Renville, Minn.....	15.00				

CLASS 46—DUROC-JERSEY.

Total amount awarded, $548.00.

Names and addresses of exhibitors—W. H. Reed, Palmyra, Wis.; E. M. Castle & Son, Joy, Ill.; C. F. Johnson, North Branch, Minn.; P. J. Fosse, Poynette, Wis.; F. S. Vanderhyde, West Concord, Minn.; C. H. Murphy, Caledonia, Minn.; Wm. Malcolm, Bigelow, Minn.; Balmat & Son, Mason City, Iowa.

	1st Prem.	2d Prem.	3d Prem.	4th Prem.	5th Prem.
Boar, two years old or over:					
Balmat & Son, Mason City, Iowa.....	$12.00				
W. H. Reed, Palmyra, Wis.....		$8.00			
E. M. Castle & Son, Joy, Ill.....			$5.00		
Wm. Malcolm, Bigelow, Minn.....				$3.00	
W. H. Reed, Palmyra, Wis.....					$2.00
Boar, eighteen months and under two years old:					
Balmat & Son, Mason City, Iowa.....	12.00				
W. H. Reed, Palmyra, Wis.....		8.00			
Wm. Malcolm, Bigelow, Minn.....			5.00		
Boar, one year and under eighteen months:					
Balmat & Son, Mason City, Iowa.....	12.00				
F. S. Vanderhyde, West Concord, Minn....		8.00			
P. J. Fosse, Poynette, Wis.....			5.00		
Boar, six months and under one year:					
P. J. Fosse, Poynette, Wis.....	12.00				
W. H. Reed, Palmyra, Wis.....		8.00			
F. S. Vanderhyde, West Concord, Minn....			5.00		
E. M. Castle & Son, Joy, Ill.....				3.00	
W. H. Reed, Palmyra, Wis.....					2.00
Boar, under six months:					
Balmat & Son, Mason City, Iowa.....	12.00				
Wm. Malcolm, Bigelow, Minn.....		8.00			
W. H. Reed, Palmyra, Wis.....			5.00		
P. J. Fosse, Poynette, Wis.....				3.00	
F. S. Vanderhyde, West Concord, Minn....					2.00
Breeding sow, two years old or over:					
Balmat & Son, Mason City, Iowa.....	12.00				
W. H. Reed, Palmyra, Wis.....		8.00			
P. J. Fosse, Poynette, Wis.....			5.00		
E. M. Castle & Son, Joy, Ill.....				3.00	
Wm. Malcolm, Bigelow, Minn.....					2.00
Breeding sow, eighteen months old and under two years:					
E. M. Castle & Son, Joy, Ill.....	12.00				
F. S. Vanderhyde, West Concord, Minn....		8.00			
W. H. Reed, Palmyra, Wis.....			5.00		
F. S. Vanderhyde, West Concord, Minn....				3.00	
Balmat & Son, Mason City, Iowa.....					2.00
Breeding sow, one year old and under eighteen months:					
W. H. Reed, Palmyra, Wis.....	12.00				
E. M. Castle & Son, Joy, Ill.....		8.00			
Balmat & Son, Mason City, Iowa.....			5.00		
Wm. Malcolm, Bigelow, Minn.....				3.00	
Wm. Malcolm, Bigelow, Minn.....					2.00
Sow pig, six months and under one year:					
Balmat & Son, Mason City, Iowa.....	12.00				
W. H. Reed, Palmyra, Wis.....		8.00			
W. H. Reed, Palmyra, Wis.....			5.00		
E. M. Castle & Son, Joy, Ill.....				3.00	
E. M. Castle & Son, Joy, Ill.....					2.00

Digitized by Google

	1st Prem.	2d Prem.	3d Prem.	4th Prem.	5th Prem.
Sow pig, under six months:					
Wm. Malcolm, Bigelow, Minn	12.00				
Wm. Malcolm, Bigelow, Minn		8.00			
E. M. Castle & Son, Joy, Ill			5.00		
W. H. Reed, Palmyra, Wis				3.00	
F. S. Vanderhyde, West Concord, Minn					2.00
HERDS.					
Herd, one boar and three sows, one year old or over:					
Balmat & Son, Mason City, Iowa	15.00				
W. H. Reed, Palmyra, Wis		10.00			
F. S. Vanderhyde, West Concord, Minn			5.00		
P. J. Fosse, Poynette, Wis				3.00	
E. M. Castle & Son, Joy, Ill					2.00
Herd, one boar and three sows, one year old or over, bred by exhibitor:					
W. H. Reed, Palmyra, Wis	15.00				
Balmat & Son, Mason City, Iowa		10.00			
Wm. Malcolm, Bigelow, Minn			5.00		
E. M. Castle & Son, Joy, Ill				3.00	
Herd, one boar and three sows, under one year:					
W. H. Reed, Palmyra, Wis	15.00				
Wm. Malcolm, Bigelow, Minn		10.00			
P. J. Fosse, Poynette, Wis			5.00		
E. M. Castle & Son, Joy, Ill				3.00	
F. S. Vanderhyde, West Concord, Minn					2.00
Herd, one boar and three sows, under one year, bred by exhibitor:					
W. H. Reed, Palmyra, Wis	15.00				
Balmat & Son, Mason City, Iowa		10.00			
Wm. Malcolm, Bigelow, Minn			5.00		
P. J. Fosse, Poynette, Wis				3.00	
E. M. Castle & Son, Joy, Ill					2.00
GROUPS.					
Get of one sire, under eighteen months:					
W. H. Reed, Palmyra, Wis	12.00				
Wm. Malcolm, Bigelow, Minn		8.00			
Balmat & Son, Mason City, Iowa			5.00		
P. J. Fosse, Poynette, Wis				3.00	
E. M. Castle & Son, Joy, Ill					2.00
Produce of same sow, under six months:					
Wm. Malcolm, Bigelow, Minn	12.00				
Balmat & Son, Mason City, Iowa		8.00			
W. H. Reed, Palmyra, Wis			5.00		
F. S. Vanderhyde, West Concord, Minn				3.00	
P. J. Fosse, Poynette, Wis					2.00
SWEEPSTAKES.					
Boar, any age:					
Balmat & Son, Mason City, Iowa	15.00				
Boar, any age, bred by exhibitor:					
Balmat & Son, Mason City, Iowa	15.00				
Sow, any age:					
E. M. Castle & Son, Joy, Ill	15.00				
Sow, any age, bred by exhibitor:					
E. M. Castle & Son, Joy, Ill	15.00				

CLASS 47—CHESTER WHITE.

Total amount awarded, $497.00.

Names and addresses of exhibitors—D. H. Lewis, Geneseo, Ill.; G. L. Emmert & Sons & Hemmerling, Mason City and Dike, Iowa; C. H. Murphy, Caledonia, Minn.; Fred Luchsinger, Newport, Minn.

Digitized by Google

	1st Prem.	2d Prem.	3d Prem.	4th Prem.	5th Prem.
Boar, two years old or over:					
Fred Luchsinger, Newport, Minn	$12.00				
D. H. Lewis, Geneseo, Ill		$8.00			
Boar, eighteen months and under two years old:					
C. H. Murphy, Caledonia, Minn	12.00				
Boar, one year and under eighteen months old:					
G. L. Emmert & Sons & Hemmerling, Mason City and Dike, Iowa	12.00				
D. H. Lewis, Geneseo, Ill		8.00			
Boar, six months and under one year old:					
D. H. Lewis, Geneseo, Ill	12.00				
G. L. Emmert & Sons & Hemmerling, Mason City and Dike, Iowa		8.00			
D. H. Lewis, Geneseo, Ill			5.00		
Fred Luchsinger, Newport, Minn				3.00	
Boar, under six months:					
D. H. Lewis, Geneseo, Ill	12.00				
G. L. Emmert & Sons & Hemmerling, Mason City and Dike, Iowa		8.00			
D. H. Lewis, Geneseo, Ill			5.00		
G. L. Emmert & Sons & Hemmerling, Mason City and Dike, Iowa				3.00	
C. H. Murphy, Caledonia, Minn					2.00
Breeding sow, two years old or over:					
D. H. Lewis, Geneseo, Ill	12.00				
D. H. Lewis, Geneseo, Ill		8.00			
G. L. Emmert & Sons & Hemmerling, Mason City and Dike, Iowa			5.00		
Fred Luchsinger, Newport, Minn				3.00	
C. H. Murphy, Caledonia, Minn					2.00
Breeding sow, eighteen months and under two years old:					
D. H. Lewis, Geneseo, Ill	12.00				
D. H. Lewis, Geneseo, Ill		8.00			
Fred Luchsinger, Newport, Minn			5.00		
C. H. Murphy, Caledonia, Minn				3.00	
Breeding sow, one year and under eighteen months old:					
D. H. Lewis, Geneseo, Ill	12.00				
D. H. Lewis, Geneseo, Ill		8.00			
G. L. Emmert & Sons & Hemmerling, Mason City and Dike, Iowa			5.00		
G. L. Emmert & Sons & Hemmerling, Mason City and Dike, Iowa				3.00	
Fred Luchsinger, Newport, Minn					2.00
Sow pig, under one year:					
G. L. Emmert & Sons & Hemmerling, Mason City and Dike, Iowa	12.00				
G. L. Emmert & Sons & Hemmerling, Mason City and Dike, Iowa		8.00			
D. H. Lewis, Geneseo, Ill			5.00		
D. H. Lewis, Geneseo, Ill				3.00	
Fred Luchsinger, Newport, Minn					2.00
Sow pig, under six months:					
D. H. Lewis, Geneseo, Ill	12.00				
D. H. Lewis, Geneseo, Ill		8.00			
Fred Luchsinger, Newport, Minn			5.00		
C. H. Murphy, Caledonia, Minn				3.00	
Fred Luchsinger, Newport, Minn					2.00

HERDS.

Herd, one boar and three sows, one year old or over:					
D. H. Lewis, Geneseo, Ill	15.00				
G. L. Emmert & Sons & Hemmerling, Mason City and Dike, Iowa		10.00			
Fred Luchsinger, Newport, Minn			5.00		
C. H. Murphy, Caledonia, Minn				3.00	

Digitized by Google

	1st Prem.	2d Prem.	3d Prem.	4th Prem.	5th Prem.
Herd, one boar and three sows, one year old or over, bred by exhibitor:					
D. H. Lewis, Geneseo, Ill	15.00				
Fred Luchsinger, Newport, Minn		10.00			
C. H. Murphy, Caledonia, Minn			5.00		
Herd, one boar and three sows, under one year:					
D. H. Lewis, Geneseo, Ill	15.00				
G. L. Emmert & Sons & Hemmerling, Mason City and Dike, Iowa		10.00			
Fred Luchsinger, Newport, Minn			5.00		
C. H. Murphy, Caledonia, Minn				3.00	
Herd, one boar and three sows, under one year old, bred by exhibitor:					
D. H. Lewis, Geneseo, Ill	15.00				
G. L. Emmert & Sons & Hemmerling, Mason City and Dike, Iowa		10.00			
Fred Luchsinger, Newport, Minn			5.00		
C. H. Murphy, Caledonia, Minn				3.00	

GROUPS.

Get of one sire, under eighteen months:					
D. H. Lewis, Geneseo, Ill	12.00				
Fred Luchsinger, Newport, Minn		8.00			
C. H. Murphy, Caledonia, Minn			5.00		
Produce of same sow, under six months:					
D. H. Lewis, Geneseo, Ill	12.00				
Fred Luchsinger, Newport, Minn		8.00			
C. H. Murphy, Caledonia, Minn			5.00		

SWEEPSTAKES.

Boar, any age:					
D. H. Lewis, Geneseo, Ill	15.00				
Boar, any age, bred by exhibitor:					
D. H. Lewis, Geneseo, Ill	15.00				
Sow, any age:					
D. H. Lewis, Geneseo, Ill	15.00				
Sow, any age, bred by exhibitor:					
D. H. Lewis, Geneseo, Ill	15.00				

CLASS 49—HAMPSHIRE.

Total amount awarded, $184.00.

Names and addresses of exhibitors—F. O. Tanner, Brownsdale, Minn.; Hila E. Vanderhyde, West Concord, Minn.

	1st Prem.	2d Prem.	3d Prem.
Boar, one year and under two:			
Hila E. Vanderhyde, West Concord, Minn	$10.00		
F. O. Tanner, Brownsdale, Minn		$5.00	
Boar, under one year old:			
Hila E. Vanderhyde, West Concord, Minn	10.00		
F. O. Tanner, Brownsdale, Minn		5.00	
F. O. Tanner, Brownsdale, Minn			3.00
Breeding sow, two years old or over:			
Hila E. Vanderhyde, West Concord, Minn	10.00		
F. O. Tanner, Brownsdale, Minn		5.00	
Breeding sow, one year old and under two:			
F. O. Tanner, Brownsdale, Minn	10.00		
Hila E. Vanderhyde, West Concord, Minn		5.00	
Hila E. Vanderhyde, West Concord, Minn			3.00
Sow pig, under one year:			
Hila E. Vanderhyde, West Concord, Minn	10.00		
Hila E. Vanderhyde, West Concord, Minn		5.00	
F. O. Tanner, Brownsdale, Minn			3.00

Digitized by Google

HERDS.

	1st Prem.	2d Prem.	3d Prem.
Herd, one boar and three sows, one year old or over:			
Hila E. Vanderhyde, West Concord, Minn.	15.00		
Herd, one boar and four sows, under one year:			
Hila E. Vanderhyde, West Concord, Minn.	15.00		
F. O. Tanner, Brownsdale, Minn.		10.00	

GROUPS.

Get of one sire, under eighteen months:			
Hila E. Vanderhyde, West Concord, Minn.	10.00		
F. O. Tanner, Brownsdale, Minn.		5.00	
Produce of same sow, under six months:			
Hila E. Vanderhyde, West Concord, Minn.	10.00		
F. O. Tanner, Brownsdale, Minn.		5.00	

SWEEPSTAKES.

Boar, any age:			
Hila E. Vanderhyde, West Concord, Minn.	15.00		
Sow, any age:			
Hila E. Vanderhyde, West Concord, Minn.	15 00		

CLASS 50—ESSEX.

Total amount awarded, $87.00.

Name and address of exhibitor—C. H. Murphy, Caledonia, Minn.

	1st Prem.	2d Prem.
Boar, two years old or over:		
C. H. Murphy, Caledonia, Minn.	$7.00	
Boar, one year old and under two:		
C. H. Murphy, Caledonia, Minn.	7.00	
C. H. Murphy, Caledonia, Minn.		$5.00
Boar, under one year:		
C. H. Murphy, Caledonia, Minn.	7.00	
C. H. Murphy, Caledonia, Minn.		5.00
Sow, two years old or over:		
C. H. Murphy, Caledonia, Minn.	7.00	
C. H. Murphy, Caledonia, Minn.		5.00
Sow, one year old and under two:		
C. H. Murphy, Caledonia, Minn.	7.00	
C. H. Murphy, Caledonia, Minn.		5.00
Sow pig, under one year old:		
C. H. Murphy, Caledonia, Minn.	7.00	
C. H. Murphy, Caledonia, Minn.		5.00

HERDS.

Herd, one boar and three sows, any age:		
C. H. Murphy, Caledonia, Minn.	10.00	

SWEEPSTAKES.

Boar, any age:		
C. H. Murphy, Caledonia, Minn.	5.00	
Sow, any age:		
C. H. Murphy, Caledonia, Minn.	5.00	

Grand total amount awarded, $2,416.00.

Digitized by Google

Digitized by Google

A TYPICAL FAIR SCENE.

Digitized by Google

Report 'of Poultry Department

St. Paul, Minn., Nov. 3, 1910.

To the Board of Managers, Minnesota State Agricultural Society, Hamline, Minn.

Gentlemen: I herewith submit report of the Poultry Department for the 1910 fair.

The number of birds exhibited was not quite so large as in years past, owing to the fact that the poultry men are gaining in knowledge and do not bring their "scrubs" and disqualified birds, leaving them at home for the butcher's block. There has been a great change in quality from year to year, the 1910 showing far excelling any previous year, which is very gratifying. The outside states showing birds this year were: Wisconsin, Illinois, Iowa, and the Dakotas. Exhibitors and sightseers all say that our poultry building is the best in the country. Everything passed without a jolt; in fact, could not be better.

We have room for a few more coops which should be provided another year. We had to put two and three birds in some coops, which is not up-to-date, and must be remedied.

Our premium list must be increased for 1911, as we are "in the background"—according to the premiums offered by other fairs in this department. We ought to have increased our premiums, and the poultry men are wise to this fact and say we must do better.

Respectfully submitted,
LESLIE PARLIN,
Supt. Poultry Dept.

DIVISION E—POULTRY.

Superintendent—Leslie Parlin, St. Paul, Minn.
Judge—George D. Holden, Owatonna, Minn.

No	Exhibitor.	Address.
1.	Crowley, James C.	Minneapolis, Minn.
2.	Beebe, Mrs. J. H.	Crookston, Minn.
3.	Marshall, F. A.	Prescott, Wis.
4.	Hogan, Charles	Merriam Park, St. Paul, Minn.
5.	Giesmann, August R.	Cardigan Junction, Minn.
6.	Dethloff, Joseph C.	Amboy, Minn.
7.	Brown, Clare L.	Minneapolis, Minn.
8.	Oldham, Lem.	Savage, Minn.
9.	McKeeson, J. H.	Minneapolis, Minn.
10.	Johnston Stock & Farming Co.	Marion, N. D.
11.	Lindsay, Malcolm	Minneapolis, Minn.
12.	Morrissey, Russell	Minneapolis, Minn.
13.	Garland Bros.	Hopkins, Minn.
14.	Minkel & Co.	Mapleton, Minn.
15.	Kersten, Geo. A.	Minneapolis, Minn.
16.	Tubbs, Lester G.	Stewartville, Minn.
17.	Burdick, Elden G.	Minneapolis, Minn.
18.	Paterson, Archibald	St. Paul, Minn.
19.	Hildreth, A. R.	Bald Eagle Lake, Minn.
20.	Norbeck & Gergen	Minneapolis, Minn.
21.	Dewey, John W.	Sauk Rapids, Minn.
22.	Wright, Douglas W.	New Brighton, Minn.
23.	Jones, W. Clinton	Minneapolis, Minn.

Digitized by Google

24. Dymoke Bros. ..... Minneapolis, Minn.
25. Hintermister, J. Henry ..... St. Paul, Minn.
26. Weidemann, Fred ..... Winona, Minn.
27. Hess, Henry ..... Winona, Minn.
28. Knapp, Geo. ..... Winona, Minn.
29. Gauthier, Geo. ..... St. Paul, Minn.
30. Ahrens, Chris ..... Sabin, Minn.
31. Prouse, F. W. ..... Minneapolis, Minn.
32. Berseth, John ..... Minneapolis, Minn.
33. Swaggert, Wm. M. ..... Wayzata, Minn.
34. Potter, Wm. ..... Lake City, Minn.
35. Burrill, W. T. ..... Minneapolis, Minn.
36. Haynes, R. C. ..... Minneapolis, Minn.
37. Nelson Poultry Co. ..... Monticello, Minn.
38. Olson, L. P. ..... Clarks Grove, Minn.
39. Rankin, Joseph E. ..... St. James, Minn.
40. Irving, Edwin ..... St. Paul, Minn.
41. Wann, Ellen B. ..... White Bear, Minn.
42. Thompson, J. Lester ..... White Bear, Minn.
43. Allen, J. H. ..... Walnut Grove, Minn.
44. Sweet, Mrs. L. A. ..... St. Paul, Minn.
45. Reinhardt, L. H. ..... St. Paul, Minn.
46. Lockhart, J. L. ..... Minneapolis, Minn.
47. Jardine, J. B. ..... Wayzata, Minn.
48. Palmer, Mrs. A. D. ..... Ceylon, Minn.
49. Smoke, C. E. ..... Stockton, Minn.
50. King, Barton B. ..... Minneapolis, Minn.
51. Hanna, Geo. A. ..... Stockton, Minn.
52. Iverson, I. ..... Manchester, Minn.
53. Ziemer, Alf. A. ..... Austin, Minn.
54. Bingham, Mrs. J. O. ..... St. Paul, Minn.
55. Steele, Elmer ..... Ellendale, Minn.
56. Spencer, Wm. A., Jr. ..... St. Paul, Minn.
57. Tell, Herbert A. ..... St. Paul, Minn.
58. Harris, Mrs. F. S. ..... Minneapolis, Minn.
59. Hainlin, Luther E. ..... Minneapolis, Minn.
60 Monrean, Louisa ..... Monticello, Minn.
61. Schutte, H. D. ..... St. Paul, Minn.
62. Heynen, Mrs. Valborg ..... Minneapolis, Minn.
63. Sontag, Henry ..... Winona, Minn.
64. Rinehart, Oscar ..... Winona, Minn.
65. Paul, Geo. G. C. ..... St. Paul, Minn.
66. Michener, Harvey ..... Minneapolis, Minn.
67. Blum, Joseph R. ..... Minneapolis, Minn.
68. Bell, A. J. ..... Minneapolis, Minn.
69. Nolan, Jos. W. ..... St. Paul, Minn.
70. McCall, A. L. ..... Minneapolis, Minn.
71. Van Sant, F. W. ..... Minneapolis, Minn.
72. Eberly, Wm. ..... Anoka, Minn.
73. Brockenfield Farms ..... Rochester, Minn.
74. Hoyt, W. A. ..... Whitewater, Wis.
75. Bean, W. M. ..... Anoka, Minn.
76. Roberts, E. G. ..... Fort Atkinson, Wis.
77. Fuller, Ralph ..... Northfield, Minn.
78. Roth, Ed. ..... Nerstrand, Minn.
79. Kingsley, Geo. ..... Minneapolis, Minn.
80. Curran, Wm. ..... Minneapolis, Minn.
81. Goette, H. J. ..... St. Paul, Minn.
82. Wolf, Oscar ..... Minneapolis, Minn.
83. Nelson, F. ..... St. Paul, Minn.
84. Sill, W. H. ..... Minneapolis, Minn.
85. Kelly, W. A. ..... Minneapolis, Minn.

CLASS 51—DOMESTIC FOWLS.

Total amount awarded, $416.00.

ASIATIC.

	1st Prem.	2d Prem.	3d Prem.
Brahma, light, cock:			
Geo. A. Kersten, Minneapolis, Minn.	$1.00		
E. G. Roberts, Fort Atkinson, Wis.		$0.75	
Brahma, light, hen:			
Geo. A. Kersten, Minneapolis, Minn.	1.00		
Geo. A. Kersten, Minneapolis, Minn.		.75	
Geo. A. Kersten, Minneapolis, Minn.			.50

Digitized by Google

	1st Prem.	2d Prem.	3d Prem.
Brahma, light, cockerel:			
Geo. A. Kersten, Minneapolis, Minn	1.00		
Geo. A. Kersten, Minneapolis, Minn		.75	
Geo. A. Kersten, Minneapolis, Minn			.50
Brahma, light, pullet:			
Geo. A. Kersten, Minneapolis, Minn	1.00		
Geo. A. Kersten, Minneapolis, Minn		.75	
Geo. A. Kersten, Minneapolis, Minn			.50
Brahma, dark, cock:			
E. G. Roberts, Fort Atkinson, Wis	1.00		
Brahma, dark, hen:			
W. A. Hoyt, Whitewater, Wis	1.00		
E. G. Roberts, Fort Atkinson, Wis		.75	
Cochin, buff, cock:			
E. G. Roberts, Fort Atkinson, Wis	1.00		
W. M. Bean, Anoka, Minn		.75	
Alf. A. Ziemer, Austin, Minn			.50
Cochin, buff, hen:			
E. G. Roberts, Fort Atkinson, Wis	1.00		
W. M. Bean, Anoka, Minn		.75	
W. M. Bean, Anoka, Minn			.50
Cochin, buff, cockerel:			
W. M. Bean, Anoka, Minn	1.00		
W. M. Bean, Anoka, Minn		.75	
John W. Dewey, Sauk Rapids, Minn			.50
Cochin, buff, pullet:			
W. M. Bean, Anoka, Minn	1.00		
E. G. Roberts, Fort Atkinson, Wis		.75	
E. G. Roberts, Fort Atkinson, Wis			.50
Cochin, partridge, cock:			
E. G. Roberts, Fort Atkinson, Wis	1.00		
W. A. Hoyt, Whitewater, Wis		.75	
Cochin, partridge, hen:			
E. G. Roberts, Fort Atkinson, Wis	1.00		
E. G. Roberts, Fort Atkinson, Wis		.75	
Cochin, partridge, cockerel:			
E. G. Roberts, Fort Atkinson, Wis	1.00		
Cochin, partridge, pullet:			
E. G. Roberts, Fort Atkinson, Wis	1.00		
Cochin, white, cock:			
W. A. Hoyt, Whitewater, Wis	1.00		
Cochin, white, hen:			
W. A. Hoyt, Whitewater, Wis	1.00		
E. G. Roberts, Fort Atkinson, Wis		.75	
W. A. Hoyt, Whitewater, Wis			.50
Cochin, black, cock:			
E. G. Roberts, Fort Atkinson, Wis	1.00		
Cochin, black, hen:			
W. A. Hoyt, Whitewater, Wis	1.00		
W. A. Hoyt, Whitewater, Wis		.75	
E. G. Roberts, Fort Atkinson, Wis			.50
Langshan, black, cock:			
E. G. Roberts, Fort Atkinson, Wis	1.00		
Mrs. Valborg Heynen, Minneapolis, Minn		.75	
Wm. Eberly, Anoka, Minn			.50
Langshan, black, hen:			
E. G. Roberts, Fort Atkinson, Wis	1.00		
Wm. Eberly, Anoka, Minn		.75	
Wm. Eberly, Anoka, Minn			.50
Langshan, black, cockerel:			
Norpeck & Gergen, Minneapolis, Minn	1.00		
E. G. Roberts, Fort Atkinson, Wis		.75	
Mrs. Valborg Heynen, Minneapolis, Minn			.50

Digitized by Google

	1st Prem.	2d Prem.	3d Prem.
Langshan, black, pullet:			
Norbeck & Gergen, Minneapolis, Minn	1.00		
Norbeck & Gergen, Minneapolis, Minn		.75	
Norbeck & Gergen, Minneapolis, Minn			.50
Langshan, white, hen:			
W. A. Hoyt, Whitewater, Wis	1.00		
W. A. Hoyt, Whitewater, Wis		.75	

AMERICAN.

Plymouth Rocks, barred, cock:			
Wm. Potter, Lake City, Minn	1.00		
E. G. Roberts, Fort Atkinson, Wis		.75	
E. G. Roberts, Fort Atkinson, Wis			.50
Plymouth Rocks, barred, hen:			
E. G. Roberts, Fort Atkinson, Wis	1.00		
Dymoke Bros., Minneapolis, Minn		.75	
E. G. Roberts, Fort Atkinson, Wis			.50
Plymouth Rocks barred, cockerel:			
E. G. Roberts, Fort Atkinson, Wis	1.00		
Wm. Potter, Lake City, Minn		.75	
Malcolm Lindsay, Minneapolis, Minn			.50
Plymouth Rocks, barred, pullet:			
E. G. Roberts, Fort Atkinson, Wis	1.00		
Malcolm Lindsay, Minneapolis, Minn		.75	
Wm. Potter, Lake City, Minn			.50
Plymouth Rocks, buff, cock:			
E. G. Roberts, Fort Atkinson, Wis	1.00		
Fred Weldemann, Winona, Minn		.75	
W. M. Bean, Anoka, Minn			.50
Plymouth Rocks, buff, hen:			
Alf. A. Ziemer, Austin, Minn	1.00		
E. G. Roberts, Fort Atkinson, Wis		.75	
Plymouth Rocks, buff, cockerel:			
Mrs. J. H. Beebe, Crookston, Minn	1.00		
Fred Weldemann, Winona, Minn		.75	
E. G. Roberts, Fort Atkinson, Wis			.50
Plymouth Rocks, buff, pullet:			
Alf. A. Ziemer, Austin, Minn	1.00		
Mrs. J. H. Beebe, Crookston, Minn		.75	
Mrs. J. H. Beebe, Crookston, Minn			.50
Plymouth Rocks, white, cock:			
J. L. Lockhart, Minneapolis, Minn	1.00		
E. G. Roberts, Fort Atkinson, Wis		.75	
J. L. Lockhart, Minneapolis, Minn			.50
Plymouth Rocks, white, hen:			
J. L. Lockhart, Minneapolis, Minn	1.00		
E. G. Roberts, Fort Atkinson, Wis		.75	
J. L. Lockhart, Minneapolis, Minn			.50
Plymouth Rocks, white, cockerel:			
Ellen B. Wann, White Bear, Minn	1.00		
E. G. Roberts, Fort Atkinson, Wis		.75	
Johnston Stock & Farming Co., Marion, N. D			.50
Plymouth Rocks, white, pullet:			
Johnston Stock & Farming Co., Marion, N. D	1.00		
Johnston Stock & Farming Co., Marion, N. D		.75	
E. G. Roberts, Fort Atkinson, Wis			.50
Wyandottes, silver laced, cock:			
Joseph C. Dethloff, Amboy, Minn	1.00		
Joseph C. Dethloff, Amboy, Minn		.75	
E. G. Roberts, Fort Atkinson, Wis			.50
Wyandottes, silver laced, hen:			
Joseph C. Dethloff, Amboy, Minn	1.00		
Joseph C. Dethloff, Amboy, Minn		.75	
Joseph C. Dethloff, Amboy, Minn			.50

Digitized by Google

	1st Prem.	2d Prem.	3d Prem.
Wyandottes, silver laced, cockerel:			
Wm. M. Swaggert, Wayzata, Minn	1.00		
Wm. M. Swaggert, Wayzata, Minn		.75	
Wm. M. Swaggert, Wayzata, Minn			.50
Wyandottes, silver laced, pullet:			
Geo. Gauthier. St. Paul, Minn	1.00		
Wm. M. Swaggert, Wayzata, Minn		.75	
Wm. M. Swaggert, Wayzata, Minn			.50
Wyandottes, golden laced, cock:			
E. G. Roberts, Fort Atkinson, Wis	1.00		
Wyandottes, golden laced, hen:			
E. G. Roberts. Fort Atkinson, Wis	1.00		
Geo. Knapp, Winona, Minn		.75	
Wyandottes, silver penciled, cock:			
E. G. Roberts, Fort Atkinson, Wis	1.00		
Wyandottes, silver penciled, hen:			
E. G. Roberts, Fort Atkinson, Wis	1.00		
Wyandottes, white, cock:			
Nelson Poultry Co., Monticello, Minn	1.00		
E. G. Roberts. Fort Atkinson, Wis		.75	
W. A. Hoyt, Whitewater, Wis			.50
Wyandottes, white, hen:			
Nelson Poultry Co., Monticello, Minn	1.00		
Nelson Poultry Co., Monticello, Minn		.75	
E. G. Roberts, Fort Atkinson, Wis			.50
Wyandottes, white, cockerel:			
Nelson Poultry Co., Monticello, Minn	1.00		
Nelson Poultry Co., Monticello, Minn		.75	
Nelson Poultry Co., Monticello, Minn			.50
Wyandottes, white, pullet:			
Nelson Poultry Co., Monticello, Minn	1.00		
Nelson Poultry Co., Monticello, Minn		.75	
Nelson Poultry Co., Monticello, Minn			.50
Wyandottes, buff, cock:			
E. G. Roberts. Fort Atkinson, Wis	1.00		
W. M. Bean, Anoka, Minn		.75	
W. T. Burrill, Minneapolis, Minn			.50
Wyandottes, buff, hen:			
Alf. A. Ziemer. Austin, Minn	1.00		
W. Clinton Jones, Minneapolis, Minn		.75	
W. Clinton Jones, Minneapolis, Minn			.50
Wyandottes, buff, cockerel:			
W. T. Burrill, Minneapolis, Minn	1.00		
W. T. Burrill, Minneapolis. Minn		.75	
Garland Bros., Hopkins, Minn			.50
Wyandottes, buff, pullet:			
W. T. Burrill, Minneapolis, Minn	1.00		
Garland Bros. Hopkins, Minn		.75	
W. T. Burrill, Minneapolis, Minn			.50
Wyandottes, black, cock:			
E. G. Roberts. Fort Atkinson, Wis	1.00		
W. A. Hoyt, Whitewater, Wis		.75	
W. A. Hoyt, Whitewater, Wis			.50
Wyandottes, black, hen:			
E. G. Roberts. Fort Atkinson, Wis	1.00		
W. A. Hoyt, Whitewater, Wis		.75	
W. A. Hoyt, Whitewater, Wis			.50
Wyandottes, black, cockerel:			
E. G. Roberts, Fort Atkinson, Wis	1.00		
Wyandottes, black, pullet:			
E. G. Roberts, Fort Atkinson, Wis	1.00		
Wyandottes, partridge, cock:			
James C. Crowley, Minneapolis, Minn	1.00		
James C. Crowley, Minneapolis, Minn		.75	

Digitized by Google

	1st Prem.	2d Prem.	3d Prem.
Wyandottes, partridge, hen:			
James C. Crowley, Minneapolis, Minn	1.00		
James C. Crowley, Minneapolis, Minn		.75	
James C. Crowley, Minneapolis, Minn			.50
Wyandottes, partridge, cockerel:			
Joseph E. Rankin, St. James, Minn	1.00		
Wyandottes, partridge, pullet:			
Joseph E. Rankin, St. James, Minn	1.00		
Wyandottes, Columbian, hen:			
Geo. A. Kersten, Minneapolis, Minn	1.00		
Geo. A. Kersten, Minneapolis, Minn		.75	
Geo. A. Kersten, Minneapolis, Minn			.50
Wyandottes, Columbian, cockerel:			
Geo. A. Kersten, Minneapolis, Minn	1.00		
Geo. A. Kersten, Minneapolis, Minn		.75	
Geo. A. Kersten, Minneapolis, Minn			.50
Wyandottes, Columbian, pullet:			
Geo. A. Kersten, Minneapolis, Minn	1.00		
Geo. A. Kersten, Minneapolis, Minn		.75	
Geo. A. Kersten, Minneapolis, Minn			.50
Javas, black, cock:			
Wm. Eberly, Anoka, Minn	1.00		
E. G. Roberts, Fort Atkinson, Wis		.75	
Wm. Eberly, Anoka, Minn			.50
Javas, black, hen:			
Wm. Eberly, Anoka, Minn	1.00		
Wm. Eberly, Anoka, Minn		.75	
E. G. Roberts, Fort Atkinson, Wis			.50
Javas, black, cockerel:			
Wm. Eberly, Anoka, Minn	1.00		
E. G. Roberts, Fort Atkinson, Wis		.75	
Wm. Eberly, Anoka, Minn			.50
Javas, black, pullet:			
Wm. Eberly, Anoka, Minn	1.00		
Wm. Eberly, Anoka, Minn		.75	
E. G. Roberts Fort Atkinson, Wis			.50
Javas, mottled, cock:			
E. G. Roberts, Fort Atkinson, Wis	1.00		
Javas, mottled, hen:			
E. G. Roberts, Fort Atkinson, Wis	1.00		
E. G. Roberts, Fort Atkinson, Wis		.75	
Dominiques, American, cock:			
E. G. Roberts, Fort Atkinson, Wis	1.00		
E. G. Roberts, Fort Atkinson, Wis		.75	
W. A. Hoyt, Whitewater, Wis			.50
Dominiques, American, hen:			
E. G. Roberts, Fort Atkinson, Wis	1.00		
W. A. Hoyt, Whitewater, Wis		.75	
E. G. Roberts, Fort Atkinson, Wis			.50
Dominiques, American, cockerel:			
E. G. Roberts, Fort Atkinson, Wis	1.00		
E. G. Roberts, Fort Atkinson, Wis		.75	
Dominiques, American, pullet:			
E. G. Roberts, Fort Atkinson, Wis	1.00		
E. G. Roberts, Fort Atkinson, Wis		.75	
Jersey Blues, cock:			
E. G. Roberts, Fort Atkinson, Wis	1.00		
Jersey Blues, hen:			
E. G. Roberts, Fort Atkinson, Wis	1.00		
Reds, R. I. S. C., cock:			
E. G. Roberts Fort Atkinson, Wis	1.00		

Digitized by Google

	1st Prem.	2d Prem.	3d Prem.
Reds, R. I. S. C., hen:			
E. G. Roberts, Fort Atkinson, Wis	1.00		
Mrs. L. A. Sweet, St. Paul, Minn		.75	
Mrs. L. A. Sweet, St. Paul, Minn			.50
Reds, R. I. S. C., cockerel:			
R. C. Haynes, Minneapolis, Minn	1.00		
Lem. Oldham, Savage, Minn		.75	
R. C. Haynes, Minneapolis, Minn			.50
Reds, R. I. S. C., pullet:			
Mrs. L. A. Sweet, St. Paul, Minn	1.00		
Mrs. L. A. Sweet, St. Paul, Minn		.75	
Mrs. L. A. Sweet, St. Paul, Minn			.50
Reds, R. I. R. C., cock:			
E. G. Roberts, Fort Atkinson, Wis	1.00		
Eldon G. Burdick, Minneapolis, Minn		.75	
Chas. Hogan, St. Paul, Minn			.50
Reds, R. I. R. C., hen:			
E. G. Roberts, Fort Atkinson, Wis	1.00		
J. H. McKesson, Minneapolis, Minn		.75	
Eldon G. Burdick, Minneapolis, Minn			.50
Reds, R. I. R. C., cockerel:			
E. G. Roberts, Fort Atkinson, Wis	1.00		
J. H. McKesson, Minneapolis, Minn		.75	
Eldon G. Burdick, Minneapolis, Minn			.50
Reds, R. I. R. C., pullet:			
E. G. Roberts, Fort Atkinson, Wis	1.00		
Eldon G. Burdick, Minneapolis, Minn		.75	
Eldon G. Burdick, Minneapolis, Minn			.50

MEDITERRANEAN.

Leghorn, single comb, brown, cock:			
F. W. Van Sant, Minneapolis, Minn	1.00		
E. G. Roberts, Fort Atkinson, Wis		.75	
E. G. Roberts, Fort Atkinson, Wis			.50
Leghorn, single comb, brown, hen:			
F. W. Van Sant, Minneapolis, Minn	1.00		
A. L. McCall, Minneapolis, Minn		.75	
A. L. McCall, Minneapolis, Minn			.50
Leghorn, single comb, brown, cockerel:			
F. W. Van Sant, Minneapolis, Minn	1.00		
August R. Giesmann, Cardigan, Minn		.75	
F. W. Van Sant, Minneapolis, Minn			.50
Leghorn, single comb, brown, pullet:			
A. L. McCall, Minneapolis, Minn	1.00		
F. W. Van Sant, Minneapolis, Minn		.75	
A. L. McCall, Minneapolis, Minn			.50
Leghorn, rose comb, brown, cock:			
E. G. Roberts, Fort Atkinson, Wis	1.00		
Ed. Roth, Nerstrand, Minn		.75	
Archibald Paterson, St. Paul, Minn			.50
Leghorn, rose comb, brown, hen:			
Ed. Roth, Nerstrand, Minn	1.00		
E. G. Roberts, Fort Atkinson, Wis		.75	
Ed. Roth, Nerstrand, Minn			.50
Leghorn, rose comb, brown, cockerel:			
Ed. Roth, Nerstrand, Minn	1.00		
Ed. Roth, Nerstrand, Minn		.75	
Ed. Roth, Nerstrand, Minn			.50
Leghorn, rose comb, brown, pullet:			
Ed. Roth, Nerstrand, Minn	1.00		
Ed. Roth, Nerstrand, Minn		.75	
Ed. Roth, Nerstrand, Minn			.50
Leghorn, single comb, white, cock:			
H. D. Schutte, St. Paul, Minn	1.00		
J. Henry Hintermister, St. Paul, Minn		.75	
J. Henry Hintermister, St. Paul, Minn			.50

Digitized by Google

	1st Prem.	2d Prem.	3d Prem.
Leghorn, single comb, white, hen:			
H. D. Schutte, St. Paul, Minn	1.00		
J. Henry Hintermister, St. Paul, Minn		.75	
J. Henry Hintermister, St. Paul, Minn			.50
Leghorn, single comb, white, cockerel:			
J. Henry Hintermister, St. Paul, Minn	1.00		
J. Henry Hintermister, St. Paul, Minn		.75	
H. D. Schutte, St. Paul, Minn			.50
Leghorn, single comb, white, pullet:			
J. Henry Hintermister, St. Paul, Minn	1.00		
H. D. Schutte, St. Paul, Minn		.75	
J. Henry Hintermister, St. Paul, Minn			.50
Leghorn, rose comb, white, cock:			
E. G. Roberts, Fort Atkinson, Wis	1.00		
Leghorn, rose comb, white, hen:			
W. A. Hoyt, Whitewater, Wis	1.00		
E. G. Roberts, Fort Atkinson, Wis		.75	
W. A. Hoyt, Whitewater, Wis			.50
Leghorn, rose comb, white, cockerel:			
W. A. Hoyt, Whitewater, Wis	1.00		
E. G. Roberts, Fort Atkinson, Wis		.75	
W. A. Hoyt, Whitewater, Wis			.50
Leghorn, rose comb, white, pullet:			
W. A. Hoyt, Whitewater, Wis	1.00		
E. G. Roberts, Fort Atkinson, Wis		.75	
Leghorn, black, cock:			
E. G. Roberts, Fort Atkinson, Wis	1.00		
Leghorn, black, hen:			
E. G. Roberts, Fort Atkinson, Wis	1.00		
Leghorn, black, cockerel:			
E. G. Roberts, Fort Atkinson, Wis	1.00		
Leghorn, black, pullet:			
E. G. Roberts, Fort Atkinson, Wis	1.00		
Leghorn, buff, single comb, cock:			
W. M. Bean, Anoka, Minn	1.00		
Alf. A. Ziemer, Austin, Minn		.75	
W. A. Hoyt, Whitewater, Wis			.50
Leghorn, buff, single comb, hen:			
W. M. Bean, Anoka, Minn	1.00		
W. M. Bean, Anoka, Minn		.75	
W. A. Hoyt, Whitewater, Wis			.50
Leghorn, buff, single comb, cockerel:			
W. M. Bean, Anoka, Minn	1.00		
W. M. Bean, Anoka, Minn		.75	
E. G. Roberts, Fort Atkinson, Wis			.50
Leghorn, buff, single comb, pullet:			
E. G. Roberts, Fort Atkinson, Wis	1.00		
W. M. Bean, Anoka, Minn		.75	
Alf. A. Ziemer, Austin, Minn			.50
Leghorn, buff, rose comb, cock:			
W. M. Bean, Anoka, Minn	1.00		
W. M. Bean, Anoka, Minn		.75	
Leghorn, buff, rose comb, hen:			
W. M. Bean, Anoka, Minn	1.00		
W. M. Bean, Anoka, Minn		.75	
W. M. Bean, Anoka, Minn			.50
Leghorn, buff, rose comb, cockerel:			
Clare L. Brown, Minneapolis, Minn	1.00		
Clare L. Brown, Minneapolis, Minn		.75	
Clare L. Brown, Minneapolis, Minn			.50
Leghorn, buff, rose comb, pullet:			
Clare L. Brown, Minneapolis, Minn	1.00		
W. M. Bean, Anoka, Minn		.75	
Clare L. Brown, Minneapolis, Minn			.50

Digitized by Google

	1st Prem.	2d Prem.	3d Prem.
Minorca, Black, cock:			
F. Nelson, St. Paul, Minn	1.00		
E. G. Roberts, Fort Atkinson, Wis		.75	
Norbeck & Gergen, Minneapolis, Minn			.50
Minorca, black, hen:			
Norbeck & Gergen, Minneapolis, Minn	1.00		
E. G. Roberts, Fort Atkinson, Wis		.75	
F. Nelson, St. Paul, Minn			.50
Minorca, black, cockerel:			
F. Nelson, St. Paul, Minn	1.00		
F. Nelson, St. Paul, Minn		.75	
F. Nelson, St. Paul, Minn			.50
Minorca, black, pullet:			
E. G. Roberts Fort Atkinson, Wis	1.00		
F. Nelson, St. Paul, Minn		.75	
F. Nelson, St. Paul, Minn			.50
Minorca, white, cock:			
Geo. A. Hanna, Stockton, Minn	1.00		
E. G. Roberts, Fort Atkinson, Wis		.75	
Minorca, white, hen:			
W. A. Hoyt, Whitewater, Wis	1.00		
E. G. Roberts, Fort Atkinson, Wis		.75	
Geo. A. Hanna, Stockton, Minn			.50
Minorca, white, cockerel:			
Geo. A. Hanna, Stockton, Minn	1.00		
Geo. A. Hanna, Stockton, Minn		.75	
Minorca, white, pullet:			
Geo. A. Hanna, Stockton, Minn	1.00		
Geo. A. Hanna, Stockton, Minn		.75	
Minorca, black, rose comb, cock:			
F. Nelson, St. Paul, Minn	1.00		
E. G. Roberts Fort Atkinson, Wis		.75	
W. A. Hoyt, Whitewater, Wis			.50
Minorca, black, rose comb, hen:			
E. G. Roberts Fort Atkinson, Wis	1.00		
F. Nelson, St. Paul, Minn		.75	
F. W. Prouse, Minneapolis, Minn			.50
Minorca, black, rose comb, cockerel:			
F. Nelson, St. Paul, Minn	1.00		
E. G. Roberts, Fort Atkinson, Wis		.75	
F. Nelson, St. Paul, Minn			.50
Minorca, black, rose comb, pullet:			
E. G. Roberts, Fort Atkinson, Wis	1.00		
F. Nelson, St. Paul, Minn		.75	
F. Nelson, St. Paul, Minn			.50
Anconas, mottled, cock:			
E. G. Roberts, Fort Atkinson, Wis	1.00		
Anconas, mottled, hen:			
E. G. Roberts, Fort Atkinson, Wis	1.00		
Anconas, mottled, cockerel:			
E. G. Roberts Fort Atkinson, Wis	1.00		
W. A. Hoyt, Whitewater, Wis		.75	
Anconas, mottled, pullet:			
E. G. Roberts, Fort Atkinson, Wis	1.00		
W. A. Hoyt, Whitewater, Wis		.75	
Andalusian, blue, cock:			
E. G. Roberts, Fort Atkinson, Wis	1.00		
W. A. Hoyt, Whitewater, Wis		.75	
Andalusian, blue, hen:			
E. G. Roberts, Fort Atkinson, Wis	1.00		
W. A. Hoyt, Whitewater, Wis		.75	
Andalusian, blue, cockerel:			
E. G. Roberts, Fort Atkinson, Wis	1.00		

Digitized by Google

	1st Prem.	2d Prem.	3d Prem.
Andalusian, blue, pullet:			
E. G. Roberts, Fort Atkinson, Wis	1.00		
Spanish, black, cock:			
Wm. Eberly, Anoka, Minn	1.00		
Wm. Eberly, Anoka, Minn		.75	
E. G. Roberts, Fort Atkinson, Wis			.50
Spanish, black, hen:			
E. G. Roberts Fort Atkinson, Wis	1.00		
Wm. Eberly, Anoka, Minn		.75	
W. A. Hoyt, Whitewater, Wis			.50
Spanish, black, cockerel:			
Wm. Eberly, Anoka, Minn	1.00		
Wm. Eberly, Anoka, Minn		.75	
Spanish, black, pullet:			
Wm. Eberly, Anoka, Minn	1.00		

HAMBURG.

Hamburgs, golden spangled, cock:			
E. G. Roberts, Fort Atkinson, Wis	1.00		
Hamburgs, golden spangled, hen:			
E. G. Roberts, Fort Atkinson, Wis	1.00		
Hamburgs, golden spangled, cockerel:			
E. G. Roberts, Fort Atkinson, Wis	1.00		
Hamburgs, golden spangled, pullet:			
E. G. Roberts, Fort Atkinson, Wis	1.00		
Hamburgs, silver spangled, cock:			
W. A. Hoyt, Whitewater, Wis	1.00		
E. G. Roberts, Fort Atkinson, Wis		.75	
Hamburgs, silver spangled, hen:			
E. G. Roberts, Fort Atkinson, Wis	1.00		
W. A. Hoyt, Whitewater, Wis		.75	
Hamburgs, silver spangled, cockerel:			
Ellen B. Wann, White Bear, Minn	1.00		
Ellen B. Wann, White Bear, Minn		.75	
John Berseth, Minneapolis, Minn			.50
Hamburgs, silver spangled, pullet:			
Ellen B. Wann, White Bear, Minn	1.00		
Ellen B. Wann, White Bear, Minn		.75	
John Berseth, Minneapolis, Minn			.50
Hamburgs, golden penciled, hen:			
E. G. Roberts, Fort Atkinson, Wis	1.00		
E. G. Roberts, Fort Atkinson, Wis		.75	
W. A. Hoyt, Whitewater, Wis			.50
Hamburgs, golden penciled, cockerel:			
E. G. Roberts, Fort Atkinson, Wis	1.00		
E. G. Roberts, Fort Atkinson, Wis		.75	
Hamburgs, golden penciled, pullet:			
E. G. Roberts, Fort Atkinson, Wis	1.00		
E. G. Roberts, Fort Atkinson, Wis		.75	
Hamburgs, silver penciled, cock:			
E. G. Roberts, Fort Atkinson, Wis	1.00		
Hamburgs, silver penciled, hen:			
E. G. Roberts, Fort Atkinson, Wis	1.00		
E. G. Roberts, Fort Atkinson, Wis		.75	
W. A. Hoyt, Whitewater, Wis			.50
Hamburgs, silver penciled, cockerel:			
E. G. Roberts, Fort Atkinson, Wis	1.00		
Hamburgs, silver penciled, pullet:			
E. G. Roberts, Fort Atkinson, Wis	1.00		

Digitized by Google

	1st Prem.	2d Prem.	3d Prem.
Hamburgs, black, cock:			
W. A. Hoyt, Whitewater, Wis	1.00		
E. G. Roberts, Fort Atkinson, Wis		.75	
Hamburgs, black, hen:			
E. G. Roberts, Fort Atkinson, Wis	1.00		
W. A. Hoyt, Whitewater, Wis		.75	
Hamburgs, black, cockerel:			
E. G. Roberts, Fort Atkinson, Wis	1.00		
Red Caps, cock:			
W. A. Hoyt, Whitewater, Wis	1.00		
E. G. Roberts, Fort Atkinson, Wis		.75	
Rep Caps, hen:			
E. G. Roberts, Fort Atkinson, Wis	1.00		
W. A. Hoyt, Whitewater, Wis		.75	
W. A. Hoyt, Whitewater, Wis			.50
Red Caps, cockerel:			
E. G. Roberts, Fort Atkinson, Wis	1.00		
Red Caps, pullet:			
E. G. Roberts, Fort Atkinson, Wis	1.00		

POLISH.

Black Polish, white crested, cock:			
W. A. Hoyt, Whitewater, Wis	1.00		
E. G. Roberts. Fort Atkinson, Wis		.75	
Black Polish, white crested, hen:			
E. G. Roberts, Fort Atkinson, Wis	1.00		
W. A. Hoyt, Whitewater, Wis		.75	
W. A. Hoyt, Whitewater, Wis			.50
Black Polish, white crested, cockerel:			
W. A. Hoyt, Whitewater, Wis	1.00		
E. G. Roberts, Fort Atkinson, Wis		.75	
Black Polish, white crested, pullet:			
W. A. Hoyt, Whitewater, Wis	1.00		
E. G. Roberts, Fort Atkinson, Wis		.75	
W. A. Hoyt, Whitewater, Wis			.50
Polish, golden, cock:			
E. G. Roberts, Fort Atkinson, Wis	1.00		
E. G. Roberts, Fort Atkinson, Wis		.75	
Polish, golden, hen:			
E. G. Roberts, Fort Atkinson, Wis	1.00		
E. G. Roberts, Fort Atkinson, Wis		.75	
Polish, golden, cockerel:			
E. G. Roberts, Fort Atkinson, Wis	1.00		
E. G. Roberts, Fort Atkinson, Wis		.75	
Polish, golden, pullet:			
E. G. Roberts, Fort Atkinson, Wis	1.00		
E. G. Roberts, Fort Atkinson, Wis		.75	
Polish, silver, cock:			
E. G. Roberts, Fort Atkinson, Wis	1.00		
E. G. Roberts, Fort Atkinson, Wis		.75	
W. A. Hoyt, Whitewater, Wis			.50
Polish, silver, hen:			
E. G. Roberts, Fort Atkinson, Wis	1.00		
E. G. Roberts, Fort Atkinson, Wis		.75	
W. A. Hoyt, Whitewater, Wis			.50
Polish, silver, cockerel:			
E. G. Roberts, Fort Atkinson, Wis	1.00		
E. G. Roberts, Fort Atkinson, Wis		.75	
Polish, silver, pullet:			
E. G. Roberts, Fort Atkinson, Wis	1.00		
E. G. Roberts, Fort Atkinson, Wis		.75	

Digitized by Google

	1st Prem.	2d Prem.	3d Prem.
Polish, white, cock:			
W. A. Hoyt, Whitewater, Wis	1.00		
E. G. Roberts, Fort Atkinson, Wis		.75	
Polish, white, hen:			
E. G. Roberts, Fort Atkinson, Wis	1.00		
Polish, white, pullet:			
E. G. Roberts, Fort Atkinson, Wis	1.00		
Golden Polish, bearded, cock:			
E. G. Roberts, Fort Atkinson, Wis	1.00		
E. G. Roberts, Fort Atkinson, Wis		.75	
Golden Polish, bearded, hen:			
E. G. Roberts, Fort Atkinson, Wis	1.00		
E. G. Roberts, Fort Atkinson, Wis		.75	
Golden Polish, bearded, cockerel:			
E. G. Roberts, Fort Atkinson, Wis	1.00		
Golden Polish, bearded, pullet:			
E. G. Roberts, Fort Atkinson, Wis	1.00		
Silver Polish, bearded, cock:			
E. G. Roberts, Fort Atkinson, Wis	1.00		
E. G. Roberts, Fort Atkinson, Wis		.75	
Silver Polish, bearded, hen:			
E. G. Roberts, Fort Atkinson, Wis	1.00		
E. G. Roberts. Fort Atkinson, Wis		.75	
Silver Polish, bearded, cockerel:			
E. G. Roberts, Fort Atkinson, Wis	1.00		
E. G. Roberts, Fort Atkinson, Wis		.75	
Silver Polish, bearded, pullet:			
E. G. Roberts, Fort Atkinson, Wis	1.00		
White Polish, bearded, cock:			
E. G. Roberts, Fort Atkinson, Wis	1.00		
W. A. Hoyt, Whitewater, Wis		.75	
White Polish, bearded, hen:			
W. A. Hoyt, Whitewater, Wis	1.00		
E. G. Roberts, Fort Atkinson, Wis		.75	
E. G. Roberts, Fort Atkinson, Wis			.50
White Polish, bearded, pullet:			
W. A. Hoyt, Whitewater, Wis	1.00		
Polish, buff laced, cock:			
E. G. Roberts, Fort Atkinson, Wis	1.00		
W. M. Bean, Anoka, Minn		.75	
W. A. Hoyt, Whitewater, Wis			.50
Polish, buff laced, hen:			
E. G. Roberts, Fort Atkinson, Wis	1.00		
E. G. Roberts, Fort Atkinson, Wis		.75	
W. M. Bean, Anoka, Minn			.50
Polish, buff laced, cockerel:			
E. G. Roberts, Fort Atkinson, Wis	1.00		
E. G. Roberts, Fort Atkinson, Wis		.75	
W. M. Bean, Anoka, Minn			.50
Polish, buff laced, pullet:			
E. G. Roberts, Fort Atkinson, Wis	1.00		
E. G. Roberts, Fort Atkinson, Wis		.75	
W. M. Bean, Anoka, Minn			.50

ENGLISH.

Dorking, white, cock:			
E. G. Roberts, Fort Atkinson, Wis	1.00		
W. A. Hoyt, Whitewater, Wis		.75	
Dorking, white, hen:			
W. A. Hoyt, Whitewater, Wis	1.00		
W. A. Hoyt, Whitewater, Wis		.75	
E. G. Roberts, Fort Atkinson, Wis			.50

Digitized by Google

	1st Prem.	2d Prem.	3d Prem.
Dorking, white, pullet:			
W. A. Hoyt, Whitewater, Wis	1.00		
Dorking, silver gray, cock:			
E. G. Roberts, Fort Atkinson, Wis	1.00		
W. A. Hoyt, Whitewater, Wis		.75	
Dorking, silver gray, hen:			
W. A. Hoyt, Whitewater, Wis	1.00		
E. G. Roberts, Fort Atkinson, Wis		.75	
W. A. Hoyt, Whitewater, Wis			.50
Dorking, silver gray, pullet:			
E. G. Roberts, Fort Atkinson, Wis	1.00		
Dorking, colored, cock:			
W. A. Hoyt, Whitewater, Wis	1.00		
E. G. Roberts, Fort Atkinson, Wis		.75	
Dorking, colored, hen:			
E. G. Roberts, Fort Atkinson, Wis	1.00		
W. A. Hoyt, Whitewater, Wis		.75	
W. A. Hoyt, Whitewater, Wis			.50
Dorking, colored, cockerel:			
E. G. Roberts, Fort Atkinson, Wis	1.00		
Dorking, colored, pullet:			
E. G. Roberts, Fort Atkinson, Wis	1.00		
Orphington, buff, single comb, cock:			
Brackenfield Farms, Rochester, Minn	1.00		
Brackenfield Farms, Rochester, Minn		.75	
Brackenfield Farms, Rochester, Minn			.50
Orphington, buff, single comb, hen:			
Brackenfield Farms, Rochester, Minn	1.00		
Brackenfield Farms, Rochester, Minn		.75	
Brackenfield Farms, Rochester, Minn			.50
Orphington, buff, single comb, cockerel:			
Brackenfield Farms, Rochester, Minn	1.00		
Brackenfield Farms, Rochester, Minn		.75	
Brackenfield Farms, Rochester, Minn			.50
Orphington, buff, single comb, pullet:			
Brackenfield Farms, Rochester, Minn	1.00		
Brackenfield Farms, Rochester, Minn		.75	
Brackenfield Farms, Rochester, Minn			.50
Orphington, buff, rose comb, cock:			
W. M. Bean, Anoka, Minn	1.00		
W. M. Bean, Anoka, Minn		.75	
Orphington, buff, rose comb, hen:			
Alf. A. Ziemer, Austin, Minn	1.00		
W. M. Bean, Anoka, Minn		.75	
W. M. Bean, Anoka, Minn			.50
Orphington, buff, rose comb, cockerel:			
W. M. Bean, Anoka, Minn	1.00		
W. M. Bean, Anoka, Minn		.75	
Orphington, buff, rose comb, pullet:			
W. M. Bean, Anoka, Minn	1.00		
Orphington, black, single comb, cock:			
Brackenfield Farms, Rochester, Minn	1.00		
Brackenfield Farms, Rochester, Minn		.75	
Brackenfield Farms, Rochester, Minn			.50
Orphington, black, single comb, hen:			
Brackenfield Farms, Rochester, Minn	1.00		
Brackenfield Farms, Rochester, Minn		.75	
Brackenfield Farms, Rochester, Minn			.50
Orphington, black, single comb, cockerel:			
Brackenfield Farms, Rochester, Minn	1.00		
Brackenfield Farms, Rochester, Minn		.75	
Brackenfield Farms, Rochester, Minn			.50

Digitized by Google

	1st Prem.	2d Prem.	3d Prem.
Orphington, black, single comb, pullet:			
Brackenfield Farms, Rochester, Minn	1.00		
Brackenfield Farms, Rochester, Minn		.75	
Brackenfield Farms, Rochester, Minn			.50
Orphington, black, rose comb, hen:			
W. A. Hoyt, Whitewater, Wis	1.00		
Orphington, white, single comb, cock:			
Lester G. Tubbs, Stewartville, Minn	1.00		
Brackenfield Farms, Rochester, Minn		.75	
Orphington, white, single comb, hen:			
Brackenfield Farms, Rochester, Minn	1.00		
Brackenfield Farms, Rochester, Minn		.75	
Brackenfield Farms, Rochester, Minn			.50
Orphington, white, single comb, cockerel:			
Brackenfield Farms, Rochester, Minn	1.00		
Lester G. Tubbs, Stewartville, Minn		.75	
Brackenfield Farms, Rochester, Minn			.50
Orphington, white, single comb, pullet:			
Lester G. Tubbs, Stewartville, Minn	1.00		
Douglas H. Wright, New Brighton, Minn		.75	
Lester G. Tubbs, Stewartville, Minn			.50

FRENCH.

Houdan, mottled, cock:			
Oscar Wolf, Minneapolis, Minn	1.00		
E. G. Roberts, Fort Atkinson, Wis		.75	
Wm. Eberly, Anoka, Minn			.50
Houdan, mottled, hen:			
E. G. Roberts, Fort Atkinson, Wis	1.00		
Oscar Wolf, Minneapolis Minn		.75	
Wm. Eberly, Anoka, Minn			.50
Houdan, mottled, cockerel:			
Oscar Wolf, Minneapolis, Minn	1.00		
Oscar Wolf, Minneapolis Minn		.75	
E. G. Roberts, Fort Atkinson, Wis			.50
Houdan, mottled, pullet:			
Wm. Eberly, Anoka, Minn	1.00		
Oscar Wolf, Minneapolis, Minn		.75	
Mrs. A. D. Palmer, Ceylon, Minn			.50
Crevecoeur, black, cock:			
E. G. Roberts, Fort Atkinson, Wis	1.00		
Crevecoeur, black, hen:			
E. G. Roberts Fort Atkinson, Wis	1.00		
Fleche, black, cock:			
W. A. Hoyt, Whitewater, Wis	1.00		
E. G. Roberts, Fort Atkinson, Wis		.75	
Fleche, black, hen:			
E. G. Roberts, Fort Atkinson, Wis	1.00		
W. A. Hoyt, Whitewater, Wis		.75	
Fleche, black, cockerel:			
E. G. Roberts, Fort Atkinson, Wis	1.00		
Fleche, black, pullet:			
E. G. Roberts, Fort Atkinson, Wis	1.00		
Red Games, black breasted, cock:			
E. G. Roberts, Fort Atkinson, Wis	1.00		
Red Games, black breasted, hen:			
E. G. Roberts, Fort Atkinson, Wis	1.00		
E. G. Roberts, Fort Atkinson, Wis		.75	
Red Games, black breasted, cockerel:			
E. G. Roberts, Fort Atkinson, Wis	1.00		
Red Games, black breasted, pullet:			
E. G. Roberts, Fort Atkinson, Wis	1.00		

Digitized by Google

CLASS 52—GAME FOWLS.

Total amount awarded, $176.75.

	1st Prem.	2d Prem.	3d Prem.
Red Games, brown, hen:			
W. A. Hoyt, Whitewater, Wis	1.00		
Duckwing, golden, cock:			
E. G. Roberts, Fort Atkinson, Wis	1.00		
Duckwing, golden, hen:			
E. G. Roberts, Fort Atkinson, Wis	1.00		
Duckwing, silver, cock:			
E. G. Roberts, Fort Atkinson, Wis	1.00		
Pyle, red, cock:			
E. G. Roberts, Fort Atkinson, Wis	1.00		
Pyle, red, hen:			
E. G. Roberts, Fort Atkinson, Wis	1.00		
E. G. Roberts, Fort Atkinson, Wis		.75	
W. A. Hoyt, Whitewater, Wis			.50
Pyle, red, pullet:			
E. G. Roberts, Fort Atkinson, Wis	1.00		
Game, white, hen:			
E. G. Roberts, Fort Atkinson, Wis	1.00		
Game, white, cockerel:			
E. G. Roberts, Fort Atkinson, Wis	1.00		
Game, white, pullet:			
W. A. Hoyt, Whitewater, Wis	1.00		
Game, black, hen:			
E. G. Roberts Fort Atkinson, Wis	1.00		
Game, birchen, cock:			
E. G. Roberts, Fort Atkinson, Wis	1.00		
Game, birchen, hen:			
E. G. Roberts, Fort Atkinson, Wis	1.00		
Games, Cornish Indian, cock:			
Mrs. F. S. Harris, Minneapolis, Minn	1.00		
Geo. C. C. Paul, St. Paul, Minn		.75	
W. A. Hoyt, Whitewater, Wis			.50
Games, Cornish Indian, hen:			
Mrs. F. S. Harris, Minneapolis, Minn	1.00		
Mrs. F. S. Harris, Minneapolis, Minn		.75	
Mrs. F. S. Harris, Minneapolis, Minn			.50
Games, Cornish Indian, cockerel:			
Mrs. F. S. Harris, Minneapolis, Minn	1.00		
Mrs. F. S. Harris, Minneapolis, Minn		.75	
Mrs. F. S. Harris, Minneapolis, Minn			.50
Games, Cornish Indian, pullet:			
Mrs. F. S. Harris, Minneapolis, Minn	1.00		
Mrs. F. S. Harris, Minneapolis, Minn		.75	
Mrs. F. S. Harris, Minneapolis, Minn			.50
Games, Cornish Indian, white, cock:			
W. A. Hoyt, Whitewater, Wis	1.00		
Games, Cornish Indian, white, hen:			
E. G. Roberts, Fort Atkinson, Wis	1.00		
W. A. Hoyt, Whitewater, Wis		.75	
W. A. Hoyt, Whitewater, Wis			.50
Games, Cornish Indian, white, pullet:			
W. A. Hoyt, Whitewater, Wis	1.00		

GAME BANTAMS.

Red Game, black breasted, cock:			
E. G. Roberts, Fort Atkinson, Wis	1.00		
Dymoke Bros., Minneapolis, Minn		.75	

Digitized by Google

	1st Prem.	2d Prem.	3d Prem.
Game, black breasted, hen:			
E. G. Roberts, Fort Atkinson, Wis	1.00		
Dymoke Bros., Minneapolis, Minn		.75	
Dymoke Bros., Minneapolis, Minn			.50
Game, black breasted, cockerel:			
E. G. Roberts, Fort Atkinson, Wis	1.00		
E. G. Roberts, Fort Atkinson, Wis		.75	
Red Game, black breasted, pullet:			
E. G. Roberts, Fort Atkinson, Wis	1.00		
E. G. Roberts, Fort Atkinson, Wis		.75	
Red Game, brown, cock:			
W. A. Hoyt, Whitewater, Wis	1.00		
E. G. Roberts, Fort Atkinson, Wis		.75	
E. G. Roberts, Fort Atkinson, Wis			.50
Red Game, brown, hen:			
E. G. Roberts, Fort Atkinson, Wis	1.00		
E. G. Roberts, Fort Atkinson, Wis		.75	
W. A. Hoyt, Whitewater, Wis			.50
Red Game, brown, cockerel:			
E. G. Roberts, Fort Atkinson, Wis	1.00		
Red Game, brown, pullet:			
E. G. Roberts, Fort Atkinson, Wis	1.00		
E. G. Roberts, Fort Atkinson, Wis		.75	
Duckwing, golden, cock:			
E. G. Roberts, Fort Atkinson, Wis	1.00		
W. A. Hoyt, Whitewater, Wis		.75	
Duckwing, golden, hen:			
E. G. Roberts, Fort Atkinson, Wis	1.00		
Duckwing, golden, cockerel:			
E. G. Roberts, Fort Atkinson, Wis	1.00		
Duckwing, silver, cock:			
W. A. Hoyt, Whitewater, Wis	1.00		
E. G. Roberts, Fort Atkinson, Wis		.75	
Duckwing, silver, hen:			
E. G. Roberts, Fort Atkinson, Wis	1.00		
W. A. Hoyt, Whitewater, Wis		.75	
Pyle, red, cock:			
E. G. Roberts, Fort Atkinson, Wis	1.00		
E. G. Roberts, Fort Atkinson, Wis		.75	
W. A. Hoyt, Whitewater, Wis			.50
Pyle, red, hen:			
E. G. Roberts, Fort Atkinson, Wis	1.00		
E. G. Roberts, Fort Atkinson, Wis		.75	
W. A. Hoyt, Whitewater, Wis			.50
Pyle, red, cockerel:			
E. G. Roberts, Fort Atkinson, Wis	1.00		
Pyle, red, pullet:			
E. G. Roberts, Fort Atkinson, Wis	1.00		
E. G. Roberts, Fort Atkinson, Wis		.75	
Game Bantam, white, cock:			
E. G. Roberts, Fort Atkinson, Wis	1.00		
Game Bantam, white, hen:			
E. G. Roberts, Fort Atkinson, Wis	1.00		
Game Bantam, black, hen:			
E. G. Roberts, Fort Atkinson, Wis	1.00		
Game Bantam, birchen, cock:			
E. G. Roberts, Fort Atkinson, Wis	1.00		
W. A. Hoyt, Whitewater, Wis		.75	
Game Bantam, birchen, hen:			
E. G. Roberts, Fort Atkinson, Wis	1.00		
W. A. Hoyt, Whitewater, Wis		.75	
E. G. Roberts, Fort Atkinson, Wis			.50

Digitized by Google

	1st Prem.	2d Prem.	3d Prem.
Game Bantam, birchen, cockerel:			
E. G. Roberts, Fort Atkinson, Wis	1.00		
E. G. Roberts, Fort Atkinson, Wis		.75	
Game Bantam, birchen, pullet:			
E. G. Roberts, Fort Atkinson, Wis	1.00		
E. G. Roberts, Fort Atkinson, Wis		.75	

BANTAMS OTHER THAN GAME.

Seabright, golden, cock:			
E. G. Roberts, Fort Atkinson, Wis	1.00		
A. L. McCall, Minneapolis, Minn		.75	
Alf. A. Ziemer, Austin, Minn			.50
Seabright, golden, hen:			
E. G. Roberts, Fort Atkinson, Wis	1.00		
A. L. McCall, Minneapolis, Minn		.75	
A. L. McCall, Minneapolis, Minn			.50
Seabright, golden, cockerel:			
E. G. Roberts, Fort Atkinson, Wis	1.00		
W. A. Hoyt, Whitewater, Wis		.75	
Seabright, golden, pullet:			
E. G. Roberts, Fort Atkinson, Wis	1.00		
W. A. Hoyt, Whitewater, Wis		.75	
Alf. A. Ziemer, Austin, Minn			.50
Light Brahma, cock:			
E. G. Roberts, Fort Atkinson, Wis	1.00		
Light Brahma, hen:			
W. A. Hoyt, Whitewater, Wis	1.00		
E. G. Roberts, Fort Atkinson, Wis		.75	
Light Brahma, cockerel:			
E. G. Roberts, Fort Atkinson, Wis	1.00		
Light Brahma, pullet:			
E. G. Roberts, Fort Atkinson, Wis	1.00		
Seabright, silver, cock:			
E. G. Roberts, Fort Atkinson, Wis	1.00		
E. G. Roberts, Fort Atkinson, Wis		.75	
Wm. M. Swaggert, Wayzata, Minn			.50
Seabright, silver, hen:			
E. G. Roberts, Fort Atkinson, Wis	1.00		
Wm. M. Swaggert, Wayzata, Minn		.75	
Wm. M. Swaggert, Wayzata, Minn			.50
Seabright, silver, cockerel:			
E. G. Roberts, Fort Atkinson, Wis	1.00		
Seabright, silver, pullet:			
E. G. Roberts, Fort Atkinson, Wis	1.00		
Rose Combed, white, cock:			
E. G. Roberts, Fort Atkinson, Wis	1.00		
W. A. Hoyt, Whitewater, Wis		.75	
E. G. Roberts, Fort Atkinson, Wis			.50
Rose Combed, white, hen:			
E. G. Roberts, Fort Atkinson, Wis	1.00		
E. G. Roberts, Fort Atkinson, Wis		.75	
W. A. Hoyt, Whitewater, Wis			.50
Rose Combed, white, cockerel:			
E. G. Roberts, Fort Atkinson, Wis	1.00		
Rose Combed, white, pullet:			
E. G. Roberts, Fort Atkinson, Wis	1.00		
Rose Combed, black, cock:			
Dymoke Bros., Minneapolis, Minn	1.00		
E. G. Roberts, Fort Atkinson, Wis		.75	
E. G. Roberts, Fort Atkinson, Wis			.50

Digitized by Google

	1st Prem.	2d Prem.	3d Prem.
Rose Combed, black, hen:			
E. G. Roberts, Fort Atkinson, Wis	1.00		
Geo. Kingsley, Minneapolis, Minn		.75	
E. G. Roberts, Fort Atkinson, Wis			.50
Rose Combed, black, cockerel:			
E. G. Roberts, Fort Atkinson, Wis	1.00		
Dymoke Bros., Minneapolis, Minn		.75	
Dymoke Bros., Minneapolis, Minn			.50
Rose Combed, black, pullet:			
E. G. Roberts, Fort Atkinson, Wis	1.00		
E. G. Roberts, Fort Atkinson, Wis		.75	
Geo. Kingsley, Minneapolis, Minn			.50
Booted, white, cock:			
E. G. Roberts, Fort Atkinson, Wis	1.00		
E. G. Roberts, Fort Atkinson, Wis		.75	
Booted, white, hen:			
E. G. Roberts, Fort Atkinson, Wis	1.00		
E. G. Roberts, Fort Atkinson, Wis		.75	
Booted, white, cockerel:			
E. G. Roberts, Fort Atkinson, Wis	1.00		
Booted, white, pullet:			
E. G. Roberts, Fort Atkinson, Wis	1.00		
Cochin, buff, cock:			
E. G. Roberts, Fort Atkinson, Wis	1.00		
W. M. Bean, Anoka, Minn		.75	
W. M. Bean, Anoka, Minn			.50
Cochin, buff, hen:			
E. G. Roberts Fort Atkinson, Wis	1.00		
W. M. Bean, Anoka, Minn		.75	
W. M. Bean, Anoka, Minn			.50
Cochin, buff, cockerel:			
E. G. Roberts, Fort Atkinson, Wis	1.00		
Edwin Irving, St. Paul, Minn		.75	
Alf. A. Ziemer, Austin, Minn			.50
Cochin, buff, pullet:			
E. G. Roberts, Fort Atkinson, Wis	1.00		
Edwin Irving, St. Paul, Minn		.75	
Edwin Irving, St. Paul, Minn			.50
Cochin, partridge, cock:			
E. G. Roberts, Fort Atkinson, Wis	1.00		
Cochin, partridge, hen:			
E. G. Roberts, Fort Atkinson, Wis	1.00		
Cochin, partridge, cockerel:			
Herbert A. Tell, St. Paul, Minn	1.00		
Herbert A. Tell, St. Paul, Minn		.75	
Cochin, partridge, pullet:			
Herbert A. Tell, St. Paul, Minn	1.00		
Herbert A. Tell, St. Paul, Minn		.75	
Herbert A. Tell, St. Paul, Minn			.50
Cochin, white, cock:			
E. G. Roberts, Fort Atkinson, Wis	1.00		
W. A. Hoyt, Whitewater, Wis		.75	
Dymoke Bros., Minneapolis, Minn			.50
Cochin, white, hen:			
E. G. Roberts Fort Atkinson, Wis	1.00		
W. A. Hoyt, Whitewater, Wis		.75	
Dymoke Bros., Minneapolis, Minn			.50
Cochin, white, cockerel:			
E. G. Roberts, Fort Atkinson, Wis	1.00		
E. G. Roberts, Fort Atkinson, Wis		.75	
Wm. A. Spencer, Jr., St. Paul, Minn			.50

Digitized by Google

	1st Prem.	2d Prem.	3d Prem.
Cochin, white, pullet:			
E. G. Roberts, Fort Atkinson, Wis	1.00		
E. G. Roberts, Fort Atkinson, Wis		.75	
Wm. A. Spencer, Jr., St. Paul, Minn			.50
Cochin, black, cock:			
E. G. Roberts, Fort Atkinson, Wis	1.00		
E. G. Roberts, Fort Atkinson, Wis		.75	
Joseph W. Nolan, St. Paul, Minn			.50
Cochin, black, hen:			
E. G. Roberts, Fort Atkinson, Wis	1.00		
E. G. Roberts, Fort Atkinson, Wis		.75	
W. A. Hoyt, Whitewater, Wis			.50
Cochin, black, cockerel:			
E. G. Roberts, Fort Atkinson, Wis	1.00		
E. G. Roberts, Fort Atkinson, Wis		.75	
Joseph W. Nolan, St. Paul, Minn			.50
Cochin, black, pullet:			
E. G. Roberts, Fort Atkinson, Wis	1.00		
E. G. Roberts, Fort Atkinson, Wis		.75	
Joseph W. Nolan, St. Paul, Minn			.50
Japanese, black-tailed, cock:			
E. G. Roberts, Fort Atkinson, Wis	1.00		
Japanese, black-tailed, hen:			
E. G. Roberts, Fort Atkinson, Wis	1.00		
Japanese, black-tailed, cockerel:			
E. G. Roberts, Fort Atkinson, Wis	1.00		
E. G. Roberts, Fort Atkinson, Wis		.75	
Japanese, black-tailed, pullet:			
E. G. Roberts, Fort Atkinson, Wis	1.00		
E. G. Roberts, Fort Atkinson, Wis		.75	
Japanese, white, cock:			
E. G. Roberts, Fort Atkinson, Wis	1.00		
W. A. Hoyt, Whitewater, Wis		.75	
Japanese, white, hen:			
E. G. Roberts, Fort Atkinson, Wis	1.00		
W. A. Hoyt, Whitewater, Wis		.75	
Japanese, white, cockerel:			
E. G. Roberts, Fort Atkinson, Wis	1.00		
Japanese, white, pullet:			
E. G. Roberts, Fort Atkinson, Wis	1.00		
Japanese, black, hen:			
E. G. Roberts, Fort Atkinson, Wis	1.00		
White Polish, white crested, cock:			
E. G. Roberts, Fort Atkinson, Wis	1.00		
White Polish, white crested, hen:			
E. G. Roberts, Fort Atkinson, Wis	1.00		

MISCELLANEOUS.

Sumatra, black, cock:			
W. A. Hoyt, Whitewater, Wis	1.00		
E. G. Roberts, Fort Atkinson, Wis		.75	
W. A. Hoyt, Whitewater, Wis			.50
Sumatra, black, hen:			
W. A. Hoyt, Whitewater, Wis	1.00		
E. G. Roberts, Fort Atkinson, Wis		.75	
W. A. Hoyt, Whitewater, Wis			.50
Sumatra, black, cockerel:			
E. G. Roberts, Fort Atkinson, Wis	1.00		
Sumatra, black, pullet:			
E. G. Roberts, Fort Atkinson, Wis	1.00		

Digitized by Google

	1st Prem.	2d Prem.	3d Prem.
Silky, white, cock:			
E. G. Roberts, Fort Atkinson, Wis	1.00		
W. A. Hoyt, Whitewater, Wis		.75	
Sultan, white, cock:			
E. G. Roberts, Fort Atkinson, Wis	1.00		
Sultan, white, hen:			
E. G. Roberts, Fort Atkinson, Wis	1.00		
W. A. Hoyt, Whitewater, Wis		.75	
Frizzles, any color, cock:			
E. G. Roberts, Fort Atkinson, Wis	1.00		
Frizzles, any color, hen:			
E. G. Roberts, Fort Atkinson, Wis	1.00		
W. A. Hoyt, Whitewater, Wis		.75	
W. A. Hoyt, Whitewater, Wis			.50
Frizzles, any color, cockerel:			
E. G. Roberts, Fort Atkinson, Wis	1.00		
Frizzles, any color, pullet:			
E. G. Roberts, Fort Atkinson, Wis	1.00		
Rumples, any color, cock:			
W. A. Hoyt, Whitewater, Wis	1.00		
E. G. Roberts, Fort Atkinson, Wis		.75	
Rumples, any color, hen:			
E. G. Roberts, Fort Atkinson, Wis	1.00		
W. A. Hoyt, Whitewater, Wis		.75	
Rumples, any color, cockerel:			
E. G. Roberts, Fort Atkinson, Wis	1.00		
Rumples, any color, pullet:			
E. G. Roberts, Fort Atkinson, Wis	1.00		

CLASS 53—TURKEYS, DUCKS AND GEESE.

Total amount awarded, $116.25.

TURKEYS.

Bronze, cock:			
I. Iverson, Manchester, Minn	1.00		
Elmer Steele, Ellendale, Minn		.75	
Bronze, hen:			
Elmer Steele, Ellendale, Minn	1.00		
Bronze, cockerel:			
Elmer Steele, Ellendale, Minn	1.00		
Elmer Steele, Ellendale, Minn		.75	
Bronze, pullet:			
Elmer Steele, Ellendale, Minn	1.00		
Narragansett, cock:			
E. G. Roberts, Fort Atkinson, Wis	1.00		
Narragansett, hen:			
E. G. Roberts, Fort Atkinson, Wis	1.00		
Narragansett, pullet:			
E. G. Roberts, Fort Atkinson, Wis	1.00		
Buff, cock:			
E. G. Roberts, Fort Atkinson, Wis	1.00		
W. M. Bean, Anoka, Minn		.75	
Buff, hen:			
E. G. Roberts, Fort Atkinson, Wis	1.00		
W. M. Bean, Anoka, Minn		.75	
Buff, cockerel:			
E. G. Roberts, Fort Atkinson, Wis	1.00		
W. M. Bean, Anoka, Minn		.75	
W. M. Bean, Anoka, Minn			.50

Digitized by Google

	1st Prem.	2d Prem.	3d Prem.
Buff, pullet:			
E. G. Roberts, Fort Atkinson, Wis	1.00		
W. M. Bean, Anoka, Minn		.75	
White, cock:			
Alf. A. Ziemer, Austin, Minn	1.00		
White, hen:			
J. H. Allen, Walnut Grove, Minn	1.00		
White, cockerel:			
E. G. Roberts, Fort Atkinson, Wis	1.00		
White pullet:			
E. G. Roberts, Fort Atkinson, Wis	1.00		

DUCKS.

Pekin, white, male, old:			
E. G. Roberts, Fort Atkinson, Wis	1.00		
L. H. Reinhardt, St. Paul, Minn		.75	
W. H. Sill, Minneapolis, Minn			.50
Pekin, white, male, chick:			
Louise Monrean, Monticello, Minn	1.00		
Alf. A. Ziemer, Austin, Minn		.75	
Pekin, white, female, old:			
E. G. Roberts, Fort Atkinson, Wis	1.00		
Lem. Oldham, Savage, Minn		.75	
Alf. A. Ziemer, Austin, Minn			.50
Pekin, white, female, chick:			
Louise Monrean, Monticello, Minn	1.00		
Alf. A. Ziemer, Austin, Minn		.75	
Alf. A. Ziemer, Austin, Minn			.50
Aylesbury, white, male, old:			
E. G. Roberts, Fort Atkinson, Wis	1.00		
Aylesbury, white, male, chick:			
E. G. Roberts, Fort Atkinson, Wis	1.00		
Aylesbury, white, female, old:			
E. G. Roberts, Fort Atkinson, Wis	1.00		
Aylesbury, white, female, chick:			
E. G. Roberts, Fort Atkinson, Wis	1.00		
Rouen, colored, male, old:			
E. G. Roberts, Fort Atkinson, Wis	1.00		
Alf. A. Ziemer, Austin, Minn		.75	
Geo. G. C. Paul, St. Paul, Minn			.50
Rouen, colored, male, chick:			
E. G. Roberts, Fort Atkinson, Wis	1.00		
Alf. A. Ziemer, Austin, Minn		.75	
Rouen, colored, female, old:			
E. G. Roberts, Fort Atkinson, Wis	1.00		
Alf. A. Ziemer, Austin, Minn		.75	
Geo. G. C. Paul, St. Paul, Minn			.50
Rouen, colored, female, chick:			
E. G. Roberts. Fort Atkinson, Wis	1.00		
Alf. A. Ziemer, Austin, Minn		.75	
Cayuka, black, male, old:			
E. G. Roberts. Fort Atkinson, Wis	1.00		
W. A. Hoyt, Whitewater, Wis		.75	
Cayuka, black, male, chick:			
E. G. Roberts. Fort Atkinson, Wis	1.00		
Cayuka, black, female, old:			
E. G. Roberts, Fort Atkinson, Wis	1.00		
W. A. Hoyt, Whitewater, Wis		.75	
Cayuka, black, female, chick:			
E. G. Roberts, Fort Atkinson, Wis	1.00		

Digitized by Google

	1st Prem.	2d Prem.	3d Prem.
Muscovey, colored, male, old:			
E. G. Roberts, Fort Atkinson, Wis	1.00		
Alf. A. Ziemer, Austin, Minn		.75	
Muscovey, colored, male, chick:			
E. G. Roberts, Fort Atkinson, Wis	1.00		
Muscovey, colored, female, old:			
E. G. Roberts, Fort Atkinson, Wis	1.00		
Alf. A. Ziemer, Austin, Minn		.75	
Muscovey, colored, female, chick:			
E. G. Roberts, Fort Atkinson, Wis	1.00		
Muscovey, white, male, old:			
E. G. Roberts, Fort Atkinson, Wis	1.00		
Muscovey, white, male, chick:			
E. G. Roberts, Fort Atkinson, Wis	1.00		
Muscovey, white, female, old:			
W. A. Hoyt, Whitewater, Wis	1.00		
E. G. Roberts, Fort Atkinson, Wis		.75	
Muscovey, white, female, chick:			
E. G. Roberts, Fort Atkinson, Wis	1.00		
Call, gray, male, old:			
E. G. Roberts, Fort Atkinson, Wis	1.00		
Alf. A. Ziemer, Austin, Minn		.75	
E. G. Roberts, Fort Atkinson, Wis			.50
Call, gray, male, chick:			
E. G. Roberts, Fort Atkinson, Wis	1.00		
E. G. Roberts, Fort Atkinson, Wis		.75	
Call, gray, female, old:			
E. G. Roberts, Fort Atkinson, Wis	1.00		
E. G. Roberts, Fort Atkinson, Wis		.75	
Call, gray, female, chick:			
E. G. Roberts, Fort Atkinson, Wis	1.00		
E. G. Roberts, Fort Atkinson, Wis		.75	
Call, white, male, old:			
E. G. Roberts, Fort Atkinson, Wis	1.00		
Call, white, female, old:			
E. G. Roberts, Fort Atkinson, Wis	1.00		
East Indian, black, male, old:			
W. A. Hoyt, Whitewater, Wis	1.00		
E. G. Roberts, Fort Atkinson, Wis		.75	
East Indian, black, female, old:			
E. G. Roberts, Fort Atkinson, Wis	1.00		
White Crested, male, old:			
E. G. Roberts, Fort Atkinson, Wis	1.00		
White Crested, male, chick:			
E. G. Roberts, Fort Atkinson, Wis	1.00		
White Crested, female, old:			
E. G. Roberts, Fort Atkinson, Wis	1.00		
White Crested, female, chick:			
E. G. Roberts, Fort Atkinson, Wis	1.00		
Indian Runner, male, old:			
E. G. Roberts, Fort Atkinson, Wis	1.00		
W. A. Hoyt, Whitewater, Wis		.75	
Indian Runner, male, chick:			
E. G. Roberts, Fort Atkinson, Wis	1.00		
Indian Runner, female, old:			
E. G. Roberts, Fort Atkinson, Wis	1.00		
Indian Runner, female, chick:			
E. G. Roberts, Fort Atkinson, Wis	1.00		

Digitized by Google

GEESE.

	1st Prem.	2d Prem.	3d Prem.
Toulouse, gray, male, old:			
E. G. Roberts, Fort Atkinson, Wis	1.00		
Minkel & Co., Mapleton, Minn		.75	
F. Nelson, St. Paul, Minn			.50
Toulouse, gray, male, chick:			
E. G. Roberts, Fort Atkinson, Wis	1.00		
Toulouse, gray, female, old:			
E. G. Roberts, Fort Atkinson, Wis	1.00		
Minkel & Co., Mapleton, Minn		.75	
F. Nelson, St. Paul, Minn			.50
Toulouse, gray, female, chick:			
E. G. Roberts, Fort Atkinson, Wis	1.00		
Alf. A. Ziemer, Austin, Minn		.75	
Embden, white, male, old:			
E. G. Roberts, Fort Atkinson, Wis	1.00		
Minkel & Co., Mapleton, Minn		.75	
Embden, white, male, chick:			
E. G. Roberts, Fort Atkinson, Wis	1.00		
Embden, white, female, old:			
E. G. Roberts, Fort Atkinson, Wis	1.00		
Minkel & Co., Mapleton, Minn		.75	
Embden, white, female, chick:			
E. G. Roberts, Fort Atkinson, Wis	1.00		
Alf. A. Ziemer, Austin, Minn		.75	
Alf. A. Ziemer, Austin, Minn			.50
African, gray, male, old:			
E. G. Roberts, Fort Atkinson, Wis	1.00		
W. A. Hoyt, Whitewater, Wis		.75	
Minkel & Co., Mapleton, Minn			.50
African, gray, male, chick:			
E. G. Roberts, Fort Atkinson, Wis	1.00		
African, gray, female, old:			
Minkel & Co., Mapleton, Minn	1.00		
E. G. Roberts, Fort Atkinson, Wis		.75	
W. A. Hoyt, Whitewater, Wis			.50
African, gray, female, chick:			
E. G. Roberts, Fort Atkinson, Wis	1.00		
Chinese, brown, male, old:			
E. G. Roberts, Fort Atkinson, Wis	1.00		
Minkel & Co., Mapleton, Minn		.75	
Chinese, brown, male, chick:			
E. G. Roberts, Fort Atkinson, Wis	1.00		
Chinese, brown, female, old:			
E. G. Roberts, Fort Atkinson, Wis	1.00		
Minkel & Co., Mapleton, Minn		.75	
Chinese, brown, female, chick:			
E. G. Roberts, Fort Atkinson, Wis	1.00		
Chinese, white, male bird, old:			
E. G. Roberts, Fort Atkinson, Wis	1.00		
W. A. Hoyt, Whitewater, Wis		.75	
E. G. Roberts, Fort Atkinson, Wis			.50
Chinese, white, male, chick:			
E. G. Roberts, Fort Atkinson, Wis	1.00		
Chinese, white, female, old:			
W. A. Hoyt, Whitewater, Wis	1.00		
E. G. Roberts, Fort Atkinson, Wis		.75	
Lester G. Tubbs, Stewartville, Minn			.50
Chinese, white, female, chick:			
W. A. Hoyt, Whitewater, Wis	1.00		

Digitized by Google

	1st Prem.	2d Prem.	3d Prem.
Wild, gray, male, old:			
W. A. Hoyt, Whitewater, Wis	1.00		
Minkel & Co., Mapleton, Minn		.75	
Wild, gray, female, old:			
W. A. Hoyt, Whitewater, Wis	1.00		
Minkel & Co., Mapleton, Minn		.75	
Egyptian, colored, male, old:			
W. A. Hoyt, Whitewater, Wis	1.00		
Egyptian, colored, female, old:			
W. A. Hoyt, Whitewater, Wis	1.00		
Egyptian, colored, female, chick:			
W. A. Hoyt, Whitewater, Wis	1.00		

CLASS 54—ORNAMENTAL AND PET STOCK.

Total amount awarded, $15.50.

White Guineas:			
E. G. Roberts, Fort Atkinson, Wis	1.00		
Pearl Guineas:			
W. A. Hoyt, Whitewater, Wis	1.00		
Alf. A. Ziemer, Austin, Minn		.50	
Display of pigeons:			
Joseph R. Blum, Minneapolis, Minn	8.00		
Chas. Hogan, St. Paul, Minn		5.00	

CLASS 55.

Total amount awarded, $95.00.

BEST BREEDING PEN (FOR FOWLS ONLY), ONE MALE AND FOUR FEMALES.

Pen.		1st Prem.	2d Prem.	3d Prem.
No. 1.	Geo. A. Kersten, Minneapolis, Minn	$3.00		
	Geo. A. Kersten, Minneapolis, Minn		$2.00	
No. 9.	W. M. Bean, Anoka, Minn	3.00		
	Alf. A. Ziemer, Austin, Minn		2.00	
	W. M. Bean, Anoka, Minn			$1.00
No. 33.	Wm. Potter, Lake City, Minn	3.00		
No. 37.	Alf. A. Ziemer, Austin, Minn	3.00		
	W. M. Bean, Anoka, Minn		2.00	
No. 45.	Wm. M. Swaggert, Wayzata, Minn	3.00		
	Joseph C. Dethloff, Amboy, Minn		2.00	
No. 61.	Alf. A. Ziemer, Austin, Minn	3.00		
	W. M. Bean, Anoka, Minn		2.00	
No. 69.	James C. Crowley, Minneapolis, Minn	3.00		
No. 73.	Geo. A. Kersten, Minneapolis, Minn	3.00		
No. 101.	Eldon G. Burdick, Minneapolis, Minn	3.00		
No. 109.	A. L. McCall, Minneapolis, Minn	3.00		
	F. W. Van Sant, Minneapolis, Minn		2.00	
	A. L. McCall, Minneapolis, Minn			1.00
No. 117.	J. Henry Hintermister, St. Paul, Minn	3.00		
No. 133.	W. M. Bean, Anoka, Minn	3.00		
	Alf. A. Ziemer, Austin, Minn		2.00	
No. 137.	W. M. Bean, Anoka, Minn	3.00		
	W. M. Bean, Anoka, Minn		2.00	
No. 241.	Wm. Curran, Minneapolis, Minn	3.00		
No. 245.	Brackenfield Farms, Rochester, Minn	3.00		
	F. W. Prouse, Minneapolis, Minn		2.00	
	Alf. A. Ziemer, Austin, Minn			1.00
No. 253.	Brackenfield Farms, Rochester, Minn	3.00		
No. 261.	Brackenfield Farms, Rochester, Minn	3.00		
No. 313.	W. A. Hoyt, Whitewater, Wis	3.00		
	W. A. Hoyt, Whitewater, Wis		2.00	

BEST INCUBATOR IN OPERATION.

W. A. Kelly, Minneapolis, Minn	10.00		

BEST BROODER IN OPERATION.

W. A. Kelly, Minneapolis, Minn	5.00		
F. A. Marshall, Prescott, Wis		3.00	

Grand total amount awarded in above division, $819.50.

Digitized by Google

Report of Dairy Department

St. Paul, Minn., Oct. 13, 1910.

To the Board of Managers, Minnesota State Agricultural Society.

Gentlemen: I beg to submit the following report for Division F., Minnesota State Fair, 1910:

I also attach herewith a financial statement of the butter and cheese exhibit including the amount received for the sale of butter and cheese.

The exhibit of butter and cheese compared favorably in number of entries with former exhibits, and the quality averaged very fine. The ornamental display of butter exhibited by the Milton Dairy Co. and also the map of Minnesota in the south end of the refrigerator both attracted a great deal of attention, and were fine exhibits of their kind. The map of Minnesota was furnished by the Dairy & Food Department.

The creamery butter was sold to Gude Bros. Kieffer Co., of New York City, and the price received was 29½ cents on board the cars at St. Paul. The cheese was sold to the Milton Dairy Co., at prices varying according to the kinds and quality of the different kinds.

The exhibit of creamery and dairy machinery and supplies were fully up to the exhibits of former years and were a credit to our State Fair.

Following is a list of exhibitors, their score and amount of premium. The full amount of pro rata money paid on butter was $1,336.97. $1,075 was appropriated by the Agricultural Society; the balance of the amount, or $261.97 was received from entry fees.

The pro rata money on American Full Cream Cheese appropriated by the association was $100.00, and entry fees amounted to $21.50, making a total of $121.50. The pro rata money appropriated by the association on brick cheese was $50.00; the entry fees amounted to $4.00, making a total of $54.00. Dairy, Swiss, Goudas, Primost, Sage and Limburger Cheese were given prizes, first, second and third, no pro rata money being granted on these varieties. The total amount awarded on cheese for pro rata and premiums including first and second prizes on display, was $320.50.

All of this is respectfully submitted.

F. W. MURPHY,
Superintendent of Division F.

DIVISION F—BUTTER AND CHEESE.

Superintendent, F. W. Murphy, Wheaton, Minn.; Judges, J. C. Joslin, Chicago, Ill.; James Sorenson, Maple Plain, Minnesota.

CLASS 56.—BUTTER.

Total amount $1,336.97.

Creamery made from whole milk.

209	Theo. Peterson, Maple Plain, Minn.	97½	$10.08
213	G. A. Lee, Kingston, Minn	97	9.45
129	Frank Zimmerman, Winsted, Minn.	96½	8.82

Digitized by Google

		Score.	Prem.
215	L. Levenick, Darwin, Minn	96	8.19
151	G. H. Schandel, Rapidan, Minn	95¾	7.87
170	A. J. Anderson, Otisco, Minn	95¾	7.87
202	A. H. Nelson, Grove City, Minn	95¾	7.87
206	Alfred Anderson, Litchfield, Minn	95¾	7.87
220	C. A. Raden, Courtland, Minn	95¾	7.87
180	J. O. Lokke, Hanska, Minn	95½	7.56
156	P. G. Wohlhuter, Welcome, Minn	95¼	7.24
111	W. A. Moyes, Cazenovia, Wis	95	6.93
154	A. H. Dennheim, Good Thunder, Minn	95	6.93
186½	J. R. Blomquist, North Branch, Minn	95	6.93
208	D. Lindholm, Grove City, Minn	95	....
214	Geo. W. Hagberg, Cokato, Minnn	95	6.93
221	Nels Ahlness, Sleepy Eye, Minn	95	6.93
158	James T. Pomeroy, Mapleton, Minn	94¾	6.62
162	E. Lindblad, Grantsburg, Wis	94¾	6.62
178	Fred Peterson, Hayward, Minn	94¾	6.62
226	E. A. Gudvanger, Kiester, Minn	94¾	6.62
228	Edwin Hed, Nicollet, Minn	94¾	6.62
240	A. B. Jorginsen, Hutchinson, Minn	94¾	6.62
260	Elmer Johnson, Winsted, Minn	94¾	6.62
262	A. G. Dunker, Claremont, Minn	94¾	6.62
95	J. A. Peterson, Chisago City, Minn	94½	6.30
155	John Grosser, Owatonna, Minn	94½	6.30
163	J. C. Wahlstrom, Stark, Minn	94½	6.30
173	H. H. Jensen, Clarks Grove, Minn	94½	6.30
207	Jos. T. Rivard, Montrose, Minn	94½	6.30
222	A. R. Kinney, Owatonna, Minn	94½	6.30
237	A. A. Mueller, Ixonia, Wis	95½	6.30
255	O. E. Weber, Rockford, Minn	94½	6.30
261	H. J. Rosenau, Meriden, Minn	94½	6.30
112	Frank Bowar, Cazenovia, Wis	94¼	5.98
110	G. A. Zimmerman, Havana, Minn	94¼	5.98
183	Ludwig Sjostrom, Lafayette, Minn	94¼	5.98
184	Peter Kvale, Emmons, Minn	94¼	5.98
203	N. C. Larson, Kandiyohi, Minn	94¼	5.98
224	J. J. Jeppesen, Evan, Minn	94¼	5.98
225	J. J. Jensen, Smith's Mill, Minn	94¼	5.98
231	A. W. Holloran, Hutchinson, Minn	94¼	5.98
238	Chas. Wobbrock, Medford, Minn	94¼	5.98
249	Gust Knudson, Armstrong, Minn	94¼	5.98
254	A. L. Radke, Plato, Minn	94¼	5.98
268	L. F. Tressman, Delano, Minn	94	5.67
104	Peter Hattling, St. Peter, Minn	94	5.67
229	J. N. Elden, Stewart, Minn	94	5.67
233	C. E. Kendall, Augusta, Minn	94	5.67
243	John Engle, Pratt, Minn	94¼	5.98
43	F. W. Hedke, Norwood, Minn	94	5.67
125	Walter T. Limp, Bloomer, Wis	94	5.67
133	S. G. Gustafson, Watertown, Minn	94	5.67
136	O. F. Peehl, Vasa, Minn	94	5.67
164	R. Register, Rush City, Minn	94	5.67
177	Carl Olson, Albert Lea, Minn	94	5.67
135	Thos. E. Sadler, Oelwein, Iowa	93¾	5.35
217	O. B. Sveum, Cambria, Minn	93¾	5.35
241	M. P. Mortenson, Hutchinson, Minn	93¾	5.35
267	Ed. H. Peterson, Waterville, Minn	93¾	5.35
131	Henry Erickson, Howard Lake, Minn	93¾	5.35
109	Aug. Swenson, Eagle Lake, Minn	93¾	5.35
160	Soren Peterson, Bixby, Minn	93¾	5.35
172	Henry Bettner, Ellendale, Minn	93¾	5.35
176	Henry Sprenger, Conger, Minn	93¾	5.35
67	Oscar Lindquist, Svea, Minn	93½	5.04
186	J. A. Seible, Chaska, Minn	93½	5.04
234	W. J. Kurth, Buffalo Lake, Minn	93½	5.04
263	Alex Johnson, Lafayette, Minn	93½	5.04
75	Thor Moe, Winthrop, Minn	93½	5.04
66	Erick Wahlstrom, Grandy, Minn	93½	5.04
140	Fred Precht, St. Clair, Minn	93½	5.04
153	A. W. Darge, Good Thunder, Minn	93½	5.04
157	Alfred Camp, Owatonna, Minn	93½	5.04
108	Oscar Olson, St. Peter, Minn	93¼	4.72
130	E. R. Boyle, Waverly, Minn	93¼	4.72
197	J. C. Hansen, Atwater, Minn	93¼	4.72
218	Quirin Moersch, Publes, Wis	93¼	4.72
26	J. H. Steinke, Freeport, Minn	93¼	4.72
93	L. C. Jensen, Shafer, Minn	93¼	4.72
139	A. G. Schandel, Glencoe, Minn	93¼	4.72
123	S. B. Cook, Bloomer, Wis	93¼	4.72
152	F. M. Zell, Sumner, Iowa	93¼	4.72
174	H. W. Petusa, Twin Lake, Minn	93¼	4.72
179	H. E. Meyer, Walters, Minn	93¼	4.72

Digitized by Google

		Score.	Prem.
219	J. L. Schwinghammer, Springfield, Minn	93	4.41
230	Mathias Dascher, Hutchinson, Minn	93	4.41
253	H. Christenson, Delevan, Minn	93	4.41
259	F. T. Johnson, Cokato, Minn	93	4.41
165	A. H. Lund, Grantsburg, Wis	93	4.41
169	Fred C. Hinze, Myrtle, Minn	93	4.41
175	James Rasmusson, Albert Lea, Minn	93	4.41
198	Hans W. Peterson, Brookfield, Minn	93	4.41
2	G. P. Sauer, East Troy, Wis	93	4.41
17	O. P. Jensen, Blooming Prairie, Wis	93	4.41
24	H. P. Thompson, Round Prairie, Wis	93	4.41
28	E. O. Quinvold, Hutchinson, Wis	93	4.41
32	Aug. Fern, Cedarburg, Wis	93	4.41
52	E. B. Olds, Sumner, Iowa	93	4.41
61	W. E. Redman, Montrose, Minn	93	4.41
98	E. O. Bloomquist, Center City, Minn	93	4.41
31	Fred J. Nedvidek, Bloomer, Wis	93	4.41
201	Helmer Larson, Long Prairie, Minn	92¾	4.09
12	C. A. Nurell, Plymouth, Iowa	92¾	4.09
242	Geo. Larson, Lansing, Minn	92¾	4.09
161	B. H. Chancellor, Rogers, Minn	92¾	4.09
72	H. H. Lunow, Mayer, Minn	92¾	4.09
76	A. T. Radke, Hamburg, Minn	92¾	4.09
96	A. P. Strand, Forest Lake, Minn	92¾	4.09
232	Oscar Bergseth, Lyle, Minn	92½	3.78
265	O. F. Peehl, Vasa, Minn	92½	
181	Christ Drivdahl, New Ulm, Minn	92½	3.78
5	Ernest C. Russell, Shakopee, Minn	92½	3.78
8	A. H. Beckwell, Cologne, Minn	92½	3.78
11	O. C. Copper, Westgate, Iowa	92½	3.78
50	E. W. Stenhans, Elysian, Minn	92½	3.78
56	Geo. M. Drake, Owatonna, Minn	92½	3.78
57	A. G. Redman, Buffalo, Minn	92½	3.78
70	F. J. Kassube, Silver Lake, Minn	92½	3.78
71	Carl Miller, Nelson, Minn	92½	3.78
74	Christ Hanson, Hanska, Minn	92½	3.78
81	R. A. Luedtke, Waseca, Minn	92½	3.78
114	M. A. Schons, Lake Crystal, Minn	92½	3.78
251	C. J. Meyer, New Auburn, Minn	92½	3.78
10	Robt. Wagner, Sumner, Iowa	92¼	3.46
141	H. C. Schmidt, Centuria, Wis	92¼	3.46
21	F. F. Jacobson, Cannon Falls, Minn	92¼	3.46
59	W. C. Rasmussen, Alden, Minn	92¼	3.46
82	E. G. Grunwold, Ellendale, Minn	92¼	3.46
143	J. E. Larson, Cologne, Minn	92¼	3.46
200	E. L. Paulson, Grove City, Minn	92¼	3.46
22	C. O. Hogas, New Richland, Minn	92	3.15
27	Frank Lagetein, St. Bonifacius, Minn	92	3.15
34	O. H. Gronseth, Waterville, Minn	92	3.15
40	Otto Hansen, Gibbon, Minn	92	3.15
78	Edward Bach, Arlington, Minn	92	3.15
91	Bertle P. Jurgens, Litchfield, Minn	92	3.15
48	Robt. Wagner, Sumner, Iowa		
246	A. F. Betchel, Hutchinson, Minn	92	3.15
147	H. M. Clemensen, Houston, Minn	92	3.15
168	P. A. Jordahl, Hartland, Minn	92	3.15
192	O. J. Vollrath Henderson, Minn	92	3.15
13	F. W. Bremer, Sumner, Iowa	91¾	2.83
19	C. O. Klingbell, Wells, Minn	91¾	2.83
37	Fred M. Rohe, Osseo, Minn	91¾	2.83
65	E. J. Colin, Rush City, Minn	91¾	2.83
77	Chas. A. Gramith, Waconia, Minn	91¾	2.83
1	O. A. Jarshaw, Rake, Iowa	91½	2.52
20	T. H. Eberhardt, Rogers, Minn	91¼	2.20
36	B. A. Finch, Rogers, Minn	91¼	2.20
64	M. J. Molitor, Zion, Minn	91¼	2.20
275	Otta A. Kielsmer, Manitowoc, Wis	91	1.89
33	Wm. Wobbrock, Morristown, Minn	90¾	1.58
97	Oscar Rydquist, Shafer, Minn	90	.63
38	F. J. Giese, Webster, Minn	89¾	
47	A. G. Swanson, Welch, Minn	89½	
46	C. A. Day, Sumner, Iowa	89¼	
			$748.50

CREAMERY, MADE FROM HAND SEPARATOR CREAM.

210	J. J. Bork, Richmond, Minn	95	$7.20
252	C. A. Nurell, Eden Valley, Minn	94½	6.72
216	J. M. Hain, New Salem, N. D	94½	6.72
211	J. S. Orbeck, West Union, Minn	94½	6.72

Digitized by Google

		Score.	Prem.
212	Max W. Siegel, Bertha, Minn	94½	6.72
227	Allie Olson, Fairmont, Minn	94¼	6.48
248	Gust Hall, Eden Valley, Minn	94¼	6.48
105	Peter Thompson, Windom, Minn	94	6.24
223	A. J. Ruttum, Hendricks, Minn	93¾	6.00
205	Fritz Schultz, Bertha, Minn	93¾	
204	E. P. Burkstrand, Cokato, Minn	93¾	6.00
113	A. H. Burkey, Verdi, Minn	93¾	6.00
60	H. L. Flagle, Otter Tail, Minn	93¾	6.00
195	B. F. Grundeen, Murdock, Minn	93¾	6.00
182	R. W. Egan, Victoria, Minn	93¾	6.00
258	L. Haslerud, Plummer, Minn	93½	5.76
110	Christ Jensen, Darfur, Minn	93½	5.76
80	Christ Jensen, Dunnell, Minn	93½	5.76
23	E. A. Hellgren, Rothsay, Minn	93½	5.76
264	Emil G. Oman, Freidhem, Minn	93¼	5.52
239	M. Johnson, Wykoff, Minn	93¼	5.52
196	E. T. Hagberg, Cokato, Minn	93¼	5.52
106	Geo. Nelson, St. James, Minn	93¼	5.52
266	Frank J. Weis, Barrett, Minn	93	5.28
269	K. H. Sorenson, Winnebago, Minn	93	5.28
167	C. B. Bracy, Maynard, Iowa	93	5.28
256	Arthur Gustafson, Slayton, Minn	92¾	5.04
276	F. M. Wemer, Minneapolis, Minn	92¾	5.04
90	Lars W. Leffler, Hendrum, Minn	92¾	5.04
149	C. H. Hammerberg, Milaca, Minn	92¾	5.04
277¼	John Nelson, Viking, Minn	92½	4.80
245	G. A. Hovland, Winger, Minn	92½	4.80
271	A. V. Ned, Fertile, Minn	92½	4.80
257	O. O. Nyflat, Jorgerson, Minn	92½	4.80
235	Carl Graveson, Georgeville, Minn	92½	4.80
121	O. C. Jacobson, Wilson, Wis	92½	4.80
120	H. W. Becker, Brewster, Minn	92½	4.80
124	W. T. Polikowsky, Plainview, Minn	92½	4.80
107	W. P. Rideway, Lake Benton, Minn	92½	4.80
102	M. A. Nielson, Porter, Minn	92½	4.80
100	R. D. Pier, Aldrich, Minn	92½	4.80
85	C. R. Adams, Fosston, Minn	92½	4.80
193	S. S. Sorenson, Mountain Lake, Minn	92½	4.80
194	Fred Hansen, Lake Crystal, Minn	92½	4.80
132	E. E. Denison, Beltrami, Minn	92¼	4.56
118	O. E. Seastrom, Elmore, Minn	92¼	4.56
69	Edward Kohler, Zion, Minn	92¼	4.56
29	Axel Kristenson, Luck, Wis	92¼	4.56
14	L. O. Knudson, Manly, Iowa	92¼	4.56
273	J. B. Borgert, Browerville, Minn	92¼	4.56
244	J. M. Welch, Brooks, Minn	92¼	4.56
188	J. J. Johnson, Hawley, Minn	92¼	4.56
185	D. D. Sorenson, Sherburne, Minn	92¼	4.56
159	Peter O. Johnson, Lowry, Minn	92¼	4.56
137	J. F. Schultz, Montevideo, Minn	92¼	4.56
270	Oscar Aase, Skyberg, Minn	92	4.32
250	J. T. McCarty, West Concord, Minn	92	4.32
236	Jos. Underwood, Brownton, Minn	92	4.32
42	Walter Roberts, Annandale, Minn	92	4.32
122	Thos. F. Reese, Chatfield, Minn	92	4.32
116	Jos. Brey, Wabasso, Minn	92	4.32
92	Adin Nelson, Fergus Falls, Minn	92	4.32
89	P. Nielson, McIntosh, Minn	92	4.32
55	P. Sorenson, Faribault, Minn	92	4.32
54	A. E. McCall, Northwood, Iowa	92	4.32
35	F. H. Bartelt, Pease, Minn	92	4.32
171	Henry Anderson, Geneva, Minn	92	4.32
150	H. L. Madsen, Jackson, Minn	92	4.32
148	Carl G. Peterson, Milaca, Minn	92	4.32
146	H. B. Cooksley, St. Joseph, Mo	92	4.32
247	Arthur Rentz, Plainview, Minn	91¾	4.08
134	Casper Myron, Thief River Falls, Minn	91¾	4.08
126	W. J. McLaughlin, Elgin, Minn	91¾	4.08
117	C. L. Sorenson, Heron Lake, Minn	91¾	4.08
115	Ed. P. Goesndt, Blue Earth, Minn	91¾	4.08
101	E. T. Lowe, Blufton, Minn	91¾	4.08
6	H. E. Elseth, Eldred, Minn	91¾	4.08
142	C. Johnson, Thief River Falls, Minn	91¾	4.08
49	S. H. Hagen, Jackson, Minn	91½	3.84
274	Geo. Jay, Rushmore, Minn	91½	3.84
272	R. C. Kielsner, Newton, Wis	91½	3.84
187	C. Christenson, Amherst Jct., Wis	91½	3.84
99	Oscar Anderson, Lake Park, Minn	91½	3.84
87	N. N. Larson, St. Hilaire, Minn	91½	3.84
73	A. C. Jorgenson, Brandon, Minn	91½	3.84
53	A. R. Becker, Okabena, Minn	91½	3.84
4	Gustave Kruempel, LaMoure, N. D	91½	3.84

Digitized by Google

		Score.	Prem.
3	Will Doering, Frazee, Minn	91½	3.84
190	H. L. Jones, Grey Eagle, Minn	91½	3.84
128	Alfred Rude, Rochester, Minn	91¼	3.60
127	Marcus Mossing, Byron, Minn	91¼	3.60
88	P. M. Scott, Lingby, Minn	91¼	3.60
45	Theo. Sunde, Dakota, Minn	91¼	3.60
16	Axel Siloog, Westbury, Minn	91¼	3.60
15	W. A. Gildmeister, Money Creek, Minn	91¼	3.60
191	H. Anderson, Ulen, Minn	91	3.36
30	Watson Shick, Volga, Minn	91	3.36
7	W. H. Chapman, Wayne, Neb	91	3.36
86	A. B. Stensgaard, Ada, Minn	91	3.36
144	R. W. Franklin, Brownsdale, Minn	90¾	3.12
83	J. J. Boland, Armstrong, Iowa	90¾	3.12
41	N. J. Wedland, Annandale, Minn	90½	2.88
103	Oliver Bishoff, Balaton, Minn	90½	2.88
94	A. F. Peterson, Starbuck, Minn	90½	2.88
68	R. A. Nelson, Fertile, Minn	90½	2.88
145	Peter G. Olson, Lancaster, Minn	90½	2.88
44	Peter Krog, La Crescent, Minn	90¼	2.64
39	L. Barberree, Hammond, Minn	90¼	2.64
25	H. M. Magneson, Weme, Minn	90¼	2.64
62	A. C. Jorgenson, Brandon, Minn	90	2.40
84	C. M. Davidson, Climax, Minn	89¾	2.16
79	R. S. Bergsather, Northwood, Iowa	89½	1.92
166	Lu Von Mehren, Barnum, Iowa	89½	1.92
63	E. S. Hansen, Danvers, Iowa	89	1.44
189	O. J. Anderson, Vining, Iowa	89	1.44
138	R. J. Conier, Bowdle, S. D	89	1.44
18	Thos. Bang, Lynn, S. D	88½	.96
9	Wm. Maberry, Preston, Minn	88	.48
58	C. L. Gulsvig, Belgrade, Minn	88	.48
51	Herman Jenning, Buckman, Minn	86	
199	M. Sorenson, Clarissa, Minn	90¾	3.12
			$508.80

DAIRY BUTTER.

Total amount, $54.67.

2	Mrs. A. Peterson, Sebeka, Minn	94	$14.17
4	Fred Jones, Morristown, Minn	93½	12.15
1	Mrs. W. J. Hendricks, St. Cloud, Minn	93	11.47
5	Geo. Jay, Rushmore, Minn	91½	9.45
3	Mrs. S. Kern, Faribault, Minn	90	7.43
			$54.67

ORNAMENTAL BUTTER.

Best display of ornamental butter:
Milton Dairy Co., St. Paul, Minn $25.00

CLASS 57—CHEESE.

Judge—A. W. Parkin, Pine Island, Minn.

Total amount awarded, $320.50.

AMERICAN FULL CREAM CHEESE.

6	John J. Rock, Pine Island, Minn	98	$12.75
7	J. M. Baumgarten, Pine Island, Minn	97½	12.00
28	Chris Martig, West Concord, Minn	97	11.25
12	Gentilly Dairy Assn., Crookston, Minn	96	9.75
8	R. C. Kielsmeyer, Newton, Wis	96	9.75
9	O. A. Kielsmeyer, Manitowoc, Wis	96	9.75
30	Jos. Parenteau, Red Lake Falls, Minn	95	8.25
22	Alvin Knutson, Battle Lake, Minn	95	8.25
38	M. Charlson, Dennison, Minn	94	
23	R. L. Jones, Mayville, Minn	94	6.75
37	H. Parenteau, Red Lake Falls, Minn	93	5.25
2	Peter Yungen, Pine Island, Minn	93	5.25
44	C. Rabidoux, Brooks, Minn	93	5.25
13	W. W. McMicking, Underwood, Minn	92	3.75
4	Geo. Hoopler, Huntly, Minn	92	3.75
11	O. B. Butler, Bristow, Minn	91	2.25
10	James Wiskberg, Cannon Falls, Minn	91	2.25
1	D. Kunz, Bombay, Minn	90	.75
45	Fred Jones, Morristown, Minn	92½	4.50

Digitized by Google

		Score.	Prem.
24	C. D. Hubbard, Battle Lake, Minn.	89	
5	Fred W. Koller, Alma, Minn.	88	
3	J. W. Welch, Brooks, Minn.	88	
			$121.50

BRICK CHEESE.

31	J. J. Stocker, Pine Island, Minn.	97	$15.00
35	Louis Hasse, Juneau, Wis.	96½	14.00
39	P. F. Prenzlow, Osseo, Minn.	96	13.00
21	Alfred Rugg, Pine Island, Minn.	94	9.00
33	Fred Stocker, Kenyon, Minn.	91	3.00
			$54.00

DAIRY CHEESE.

40	Fred Jones, Morristown, Minn.	92	$15.00
25	K. Molenear, Raymond, Minn.	85	10.00
			$25.00

SWISS CHEESE.

26	J. J. Stocker, Pine Island, Minn.	98	$15.00
31	J. J. Stocker, Pine Island, Minn.	97	
43	G. Andrist, West Concord, Minn.	96	10.00
			$25.00

GOUDAS CHEESE.

42	Fred Jones, Morristown, Minn.	90	$10.00

PRIMOST CHEESE.

32	C. Charlson, Dennison, Minn.	97	$10.00
36	Nels T. Hallinger, Dennison, Minn.	96	5.00
			$15.00

SAGE CHEESE.

27	J. J. Rock, Pine Island, Minn.	96	$10.00
41	Fred Jones, Morristown, Minn.	91	5.00
			$15.00

DISPLAY OF CHEESE.

J. J. Rock, Pine Island, Minn.	1st prize	$25.00
Fred Jones, Morristown, Minn.	2d prize	15.00
		$40.00

LIMBURGER CHEESE.

29	J. J. Stocker, Pine Island, Minn.	98	$10.00
34	Fred Stocker, Kenyon, Minn.	90	5.00
			$15.00

Digitized by Google

Report of Horticulture and Floriculture Department

To the Board of Managers, Minnesota State Fair.

Gentlemen: Those who visited horticultural hall at the recent Minnesota State Fair and who had seen it on previous years, noted with pleasure the marked change in its appearance. The large centerpiece, which in its varying changes had attracted so much attention in previous years, was entirely removed, and a beautiful flowing fountain had taken its place. This fountain, while it was appropriately ornamented with vases of flowers around the margin and a pile of statuary in the center, yet as a whole was low and did not interfere with the general view of the hall. The booths, which had heretofore occupied the south half of the hall, were all removed, and nothing of any elevation to interfere with the view of the whole hall was to be found at any point. As a visitor entered at any one of the doors the whole interior of the building could be seen at once, all of the exhibits of a height to interfere with this having been placed against the outside walls. The hall was profusely decorated throughout, posts, cross beams, walls, doors, etc., with evergreen boughs and trailing evergreen rope, in striking contrast with the uniform white of the interior of the building, the whole making a beautiful effect as viewed from any point in the hall.

The south half of the hall was devoted entirely to the floral display, the florists having supplied a sufficient number of palms and other decorative plants to arrange about the walls all around the inside of that end of the hall. Four florists contributed to this magnificent display of decorative plants, Holm & Olson and A. S. Swanson, of St. Paul; the Minneapolis Floral Company and John Vasatka, of Minneapolis. Arranged at suitable points throughout the interior of that part of the hall were placed many beautiful single decorative plants, the most conspicuous being a number of large bay trees located on either side of the center aisle, giving much the appearance of a grove. The Minneapolis Park Board, through Theo. Wirth as superintendent, contributed also a large number of smaller bay trees, which were placed about the hall against the various posts, a table of unusual decorative plants, grasses, etc., and also a table of splendid cut roses from the Minneapolis park gardens.

Besides the florists above mentioned there were a number of others who participated in other features of the week, in displaying decorative plants and flowers, blooming plants, etc. A most interesting feature of the florist display was the baskets of cut flowers, which were shown on Tuesday. There were five exhibits in this class. In the class of table decorations there were four exhibits, all of which were very beautiful and added much to the interest of the day. All of this special decorative work by the florists was greatly appreciated. In the judgment of the writer this feature of the fair should be enlarged, and note made in the program published by the state

Digitized by Google

fair association of the days on which these various decorative exhibits are to be shown.

The amateur flower premium list had been very much enlarged and increased for this year's purposes, but on account of the very dry season the amateur display was a comparatively small one. Considerable excellent material, however, was shown, enough to keep the tables fairly well filled during the week. The amateurs set up half a dozen collections of wild flowers and eleven bouquets of wild flowers, all of which were of interest and would have been much more so if, following the suggestion of the assistant superintendent in this department—Mr. Gust Malmquist, of Minneapolis—the different varieties of flowers had been labeled. The amateurs displayed on Thursday eight baskets of flowers, which were very prettily designed and well worth to the fair the amount of the premiums awarded, and on Friday seven table decorations, some of which competed very closely with the character of work done by the professionals. This part of the floral display had been worked up largely by Mr. Malmquist, and in its inception and management was a credit to him.

The fruit display, while it covered the tables as fully as any previous year yet on account of the dry weather and the fact that most of the exhibitors had practically no fruit at all, was scarcely up to the average standard of the fruit department of the fair. There were nine pecks of apples shown, three collections of fifteen varieties each, and four of ten varieties each, all of these collections being most excellent. In the professional department there were only two exhibitors of collections of apples, and this was also the case with the amateur collections of apples. A number of others, however, participated in the display of single plates, so that there was in the aggregate a goodly number of this class of exhibits. There were five collections of crabs shown, and a proportionate number of single plates.

The seedling exhibit was an especially light one, though T. E. Perkins, of Red Wing, came to the front in great shape with ninety-one varieties, which were very handsomely placed and made a beautiful show. Mr. A. B. Lyman followed with thirty-two varieties, and J. A. Howard with eleven. There were in all only forty-four single entries of seedling apples shown, an unusually small number.

The plum exhibit was very light indeed, three collections, aggregating thirty-five plates, along with twenty-seven single plates, being all that were shown.

The grape exhibit was unusually good, the lateness of the season permitting their ripening, and the fact that grapes as usually grown do not suffer much from dry weather made it possible to bring this exhibit up to a point considerably above the average. There were five collections and something less than one hundred single plates.

The State Fruit-Breeding Farm made a notable display, mainly of grapes that were seedlings of the Beta now fruiting for the first time. There were 230 of these shown. Besides these there were nine varieties of apples and other fruits from the greenhouse containing seeds crossed with other sorts, as follows: two nectarines, eight peaches and one pear.

A summary of the total display of fruits in the hall showed 3,777 plates. A considerable proportion of this display necessarily was not of a competitive character, and the fact that the hall came up in its totals to a maxi-

Digitized by Google

Digitized by Google

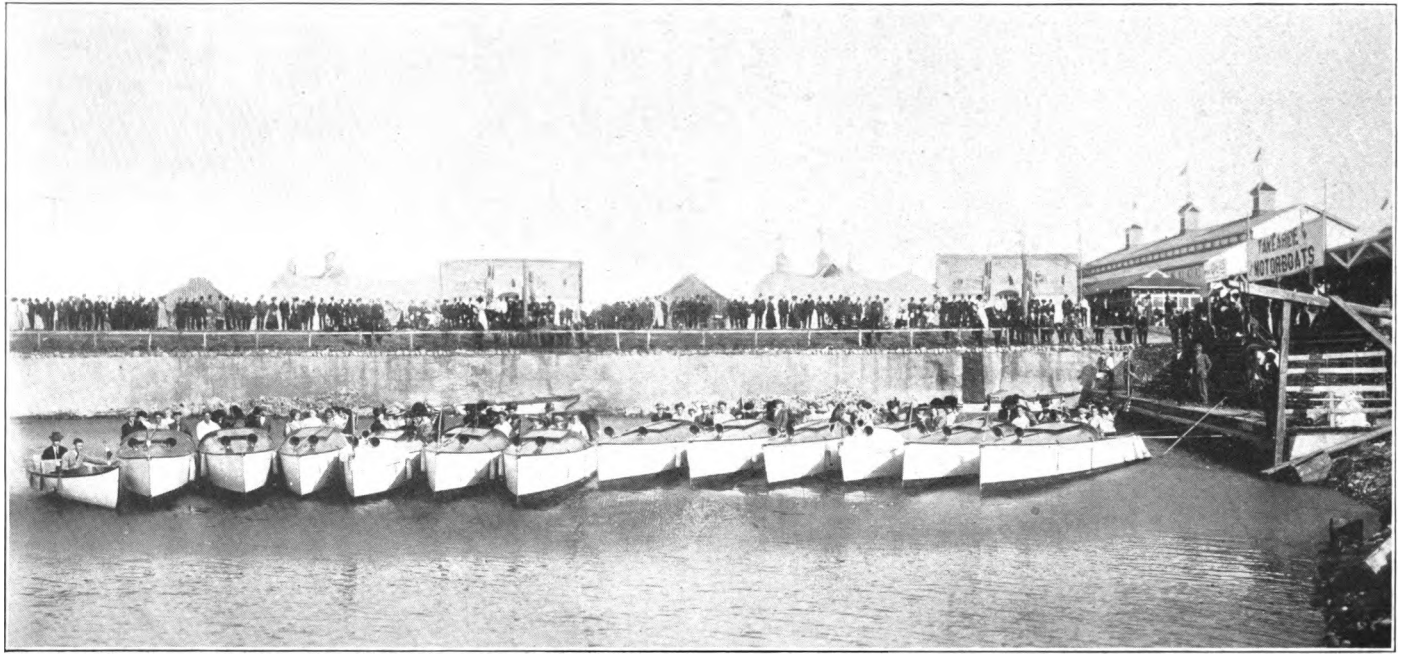

HEAD OF LAGOON, NEAR GRANDSTAND.

Digitized by Google

mum display of fruit was to be credited to the willingness of the exhibitors to contribute to this purpose to keep up the reputation of the state exhibit.

There were a number of interesting exhibits arranged around the outer edges of the hall. The Jewell Nursery occupied the space near the east door, the State Experiment Station occupied the space from the north door to the northeast corner, including in this exhibit the forestry department, the entomological department and a demonstration in spraying. This feature of the building attracted much attention, and we hope it will be repeated with such changes and improvements as may be suggested another year.

The mushroom exhibit as usual had a crowd about it. This was against the north wall west of the north door. Alongside this exhibit was one by the Audubon Society showing stuffed birds in an interesting display. There was always some one at hand to talk to passers-by as to the advisability of protecting and caring for our bird friends.

At another point along the wall was a display of wild flowers from the Minneapolis parks, in charge of Miss Butler, one of the botany teachers of the city, and near by on the same side some commercial exhibits by B. T. Hoyt, Hiawatha Gardens, and Northrup, King & Co.

The Lake City orchestra gave us beautiful music throughout the day for the six days of the fair. There were plenty of seats in the hall and no objectionable features, nothing to interfere with the comfort and enjoyment of the visitors; Horticultural hall was indeed an interesting place to visit and especially restful. Much credit is due to the assistants for the satisfactory results attained in keeping the hall in good condition. Aside from the peculiarities of the season, which interfered somewhat with the extent and character of the display, the first year's occupancy of the entire hall for horticulture must be considered a satisfactory one, and judging from the expressions of those who visited the hall this was the general verdict.

Very truly yours,
A. W. LATHAM, Supt.

DIVISION G—FRUITS AND FLOWERS.

Superintendent—A. W. Latham, 207 Kasota Block, Minneapolis, Minn.
Assistant Superintendent, Fruits—Thos. Redpath, Wayzata, Minn.
Assistant Superintendent, Flowers—E. Nagel, Minneapolis, Minn.

No.	Exhibitor.	Address.
1.	Beckman, J. W.	Cokato, Minn.
2.	Stifter, Frank	Cokato, Minn.
3.	Perry, P. H.	Excelsior, Minn.
4.	Minneapolis Floral Co.	Minneapolis, Minn.
5.	Perkins, T. E.	Red Wing, Minn.
6.	Yeblen, Elling H.	Stillwater, Minn.
7.	Weidt, Alvin	St. Paul, Minn.
8.	Perry, Bessie	Excelsior, Minn.
9.	Lyman, A. B.	Excelsior, Minn.
10.	Hiawatha Gardens Co.	Minneapolis, Minn.
11.	Hostetter, A. B	Duluth, Minn.
12.	Butterfield, T. J.	Long Lake, Minn.
13.	Steller, Carl G.	Excelsior, Minn.
14.	Hildreth, A. R.	Bald Eagle Lake, Minn.
15.	Cassen, Mrs. J. W.	White Bear, Minn.
16.	Steele, Mrs. J. A.	White Bear, Minn.
17.	Tillotson, Mrs. H. B.	Eureka, Minn.
18.	Gantzer, Mrs. Jno. A.	St. Paul, Minn.
19.	Wilwerding, A. J.	Freeport, Minn.
20.	Barton, Isabella	Excelsior, Minn.
21.	Krause, Mrs. Chas.	St. Paul, Minn.
22.	Stocker, J. J.	Pine Island, Minn.
23.	Moris, Frank	Lake Elmo, Minn.

Digitized by Google

24. Poore, Ianthe E. ..... Bird Island, Minn.
25. Busse, Henry F. ..... St. Paul, Minn.
26. Krause, Lena ..... St. Paul, Minn.
27. Koerner, H. W. ..... Milwaukee, Wis.
28. Brown, Mrs. G. W. ..... St. Louis Park, Minn.
29. Averill, Frederick A. ..... Excelsior, Minn.
30. Strand, Geo. W. ..... Taylors Falls, Minn.
31. Redpath, Thos. ..... Wayzata, Minn.
32. Spates, Mrs. S. R. ..... Wayzata, Minn.
33. Nelson, Chas. F. ..... Braham, Minn.
34. Perkins, Alfred ..... St. Paul, Minn.
35. Taber, Wm. ..... Duluth, Minn.
36. Smith, L. W. ..... St. Paul, Minn.
37. Kimball, J. ..... Duluth, Minn.
38. Husser, Henry ..... Minneiska, Minn.
39. Bedney, Lewis J. ..... Gladstone, Minn.
40. Scharff, Mrs. J. M. ..... St. Paul, Minn.
41. Cowles, Fred ..... West Concord, Minn.
42. Swanson, Aug. ..... St. Paul, Minn.
43. Meyer, E. ..... Minneapolis, Minn.
44. Ruff, D. W. C. ..... St. Paul, Minn.
45. Hoyt, B. T. ..... St. Paul, Minn.
46. Farmer, E. A. ..... Minneapolis, Minn.
47. Farrar, F. F. ..... White Bear, Minn.
48. Gantzer, Danl. ..... St. Paul, Minn.
49. Fairfax, Mrs. J. F. ..... Minneapolis, Minn.
50. Gould, Mrs. E. ..... Minneapolis, Minn.
51. Dewitt, Marion ..... Hammond, Minn.
52. Howard, J. A. ..... Hammond, Minn.
53. May & Co., L. L. ..... St. Paul, Minn.
54. Holm & Olson ..... St. Paul, Minn.
55. Boardman, Mrs. H. A. ..... St. Paul, Minn.
56. Elliott, Wyman ..... Minneapolis, Minn.
57. Knowles, Mrs. M. A. ..... Excelsior, Minn.
58. Dahners, Mrs. P. H. ..... St. Paul, Minn.
59. Gibbs, Mrs. F. H. ..... St. Paul, Minn.
60. Brand & Son, O. F. ..... Faribault, Minn.
61. Thorp, Freeman ..... Hubert, Minn.
62. Vasatka, Jno. ..... Minneapolis, Minn.
63. Fuller, E. D. ..... Minneapolis, Minn.
64. Latham, R. A. ..... Minneapolis, Minn.
65. Hawkins, Jno. ..... Minneapolis, Minn.
66. Hobrecker, Mrs. K. ..... St. Paul, Minn.
67. Glen Morris Inn Gardens ..... Excelsior, Minn.
68. Simons, T. A. ..... Greenland, Minn.
69. Simons, P. R. ..... Elysian, Minn.
70. Willis, Ed. ..... Janesville, Minn.
71. McNeil, Tom ..... Elysian, Minn.
72. Smith, C. N. ..... Elysian, Minn.
73. Haskell, Chas. ..... Greenland, Minn.

CLASS 58—APPLES.

Judge—Prof. Le Roy Cady, St. Paul, Minn.

Total amount awarded, $150.00.

(Open to All.)

Peck of Patten's Greening apples, to be divided pro rata		$30.00
P. H. Perry, Excelsior, Minn	$8.84	
F. A. Averill, Excelsior, Minn	7.64	
A. B. Lyman, Excelsior, Minn	6.86	
Carl G. Stellar, Excelsior, Minn	6.66	
Peck of Duchess apples, to be divided pro rata		$30.00
Carl G. Stellar, Excelsior, Minn	$7.45	
Thos. Redpath, Wayzata, Minn	6.61	
P. H. Perry, Excelsior, Minn	6.44	
O. F. Brand & Son, Faribault, Minn	5.78	
J. A. Howard, Hammond, Minn	3.72	
Collection of fifteen varieties, to be divided pro rata		$50.00
P. H. Perry, Excelsior, Minn	$12.76	
Mrs. S. R. Spates, Wayzata, Minn	12.46	
A. B. Lyman, Excelsior, Minn	11.63	
J. A. Howard, Hammond, Minn	8.31	
Geo. W. Strand, Taylors Falls, Minn	4.84	
Collection of ten varieties, to be divided pro rata		$40.00
P. H. Perry, Excelsior, Minn	$7.60	
Carl G. Stellar, Excelsior, Minn	6.56	
Mrs. S. R. Spates, Wayzata, Minn	6.40	
A. B. Lyman, Excelsior, Minn	6.00	
F. J. Butterfield, Long Lake, Minn	5.44	
Geo. W. Strand, Taylors Falls, Minn	4.00	
J. A. Howard, Hammond, Minn	4.00	

Digitized by Google

CLASS 59—APPLES.

Judge—Prof. Le Roy Cady, St. Paul, Minn.

Total amount awarded, $238.25.

(For Professionals.)

Collection, not to exceed fifty varieties, nor less than thirty varieties, to be divided pro rata			$115.00
J. A. Howard, Hammond, Minn	$65.00		
A. B. Lyman, Excelsior, Minn	50.00		

	1st Prem.	2d Prem.	3d Prem.
Anis:			
Carl G. Stellar, Excelsior, Minn	$1.00		
J. A. Howard, Hammond, Minn		$0.75	
Antonovka:			
A. B. Lyman, Excelsior, Minn	1.00		
Thos. Redpath, Wayzata, Minn		.75	
Ben Davis:			
J. A. Howard, Hammond, Minn	1.00		
Brett:			
Thos. Redpath, Wayzata, Minn	1.00		
J. A. Howard, Hammond, Minn		.75	
Borovinca:			
A. B. Lyman, Excelsior, Minn	1.00		
Thos. Redpath, Wayzata, Minn		.75	
J. A. Howard, Hammond, Minn			.50
Christmas:			
A. B. Lyman, Excelsior, Minn	1.00		
Geo. W. Strand, Taylors Falls, Minn		.75	
Evelyn:			
A. B. Lyman, Excelsior, Minn	1.00		
Fameuse:			
J. A. Howard, Hammond, Minn	1.00		
Gideon:			
A. B. Lyman, Excelsior, Minn	1.00		
J. A. Howard, Hammond, Minn		.75	
Giant Swaar:			
J. A. Howard, Hammond, Minn	1.00		
Gilbert:			
A. B. Lyman, Excelsior, Minn	1.00		
J. A. Howard, Hammond, Minn		.75	
Golden Russet:			
J. A. Howard, Hammond, Minn	1.00		
Grundy:			
J. A. Howard, Hammond, Minn	1.00		
Haas:			
Carl G. Stellar, Excelsior, Minn	1.00		
Hutchins:			
J. A. Howard, Hammond, Minn	1.00		
Jewell's Sweet:			
Thos. Redpath, Wayzata, Minn	1.00		
J. A. Howard, Hammond, Minn		.75	
Jewell's Winter:			
Thos. Redpath, Wayzata, Minn	1.00		
J. A. Howard, Hammond, Minn		.75	
Judson:			
J. A. Howard, Hammond, Minn	1.00		
Lord's L:			
Thos. Redpath, Wayzata, Minn	1.00		
J. A. Howard, Hammond, Minn		.75	
Lowland Raspberry:			
A. B. Lyman, Excelsior, Minn	1.00		
Geo. W. Strand, Taylors Falls, Minn		.75	

Digitized by Google

	1st Prem.	2d Prem.	3d Prem.
Milwaukee:			
Geo. W. Strand, Taylors Falls, Minn	1.00		
Nelson:			
J. A. Howard, Hammond, Minn	1.00		
Newell's:			
J. A. Howard, Hammond, Minn	1.00		
Plumb's Cider:			
A. B. Lyman, Excelsior, Minn	1.00		
J. A. Howard, Hammond, Minn		.75	
Red Wine:			
A. B. Lyman, Excelsior, Minn	1.00		
Rollin's Prolific:			
J. A. Howard, Hammond, Minn	1.00		
Salome:			
J. A. Howard, Hammond, Minn	1.00		
Superb:			
A. B. Lyman, Excelsior, Minn	1.00		
J. A. Howard, Hammond, Minn		.75	
Talman Sweet:			
A. B. Lyman, Excelsior, Minn	1.00		
Utter:			
A. B. Lyman, Excelsior, Minn	1.00		
Thos. Redpath, Wayzata, Minn		.75	
University:			
Thos. Redpath, Wayzata, Minn	1.00		
A. B. Lyman, Excelsior, Minn		.75	
White Pigeon:			
J. A. Howard, Hammond, Minn	1.00		
Walbridge:			
J. A. Howard, Hammond, Minn	1.00		
Yahnke:			
Thos. Redpath, Wayzata, Minn	1.00		
A. B. Lyman, Excelsior, Minn		.75	
Yellow Sweet:			
A. B. Lyman, Excelsior, Minn	1.00		
Yellow Transparent:			
A. B. Lyman, Excelsior, Minn	1.00		

	1st Prem.	2d Prem.	3d Prem.	4th Prem.	5th Prem.	6th Prem.
Anisim:						
A. B. Lyman, Excelsior, Minn	1.75					
J. A. Howard, Hammond, Minn		$1.50				
Charlamoff:						
A. B. Lyman, Excelsior, Minn	1.75					
Thos. Redpath, Wayzata, Minn		1.50				
J. A. Howard, Hammond, Minn			$1.25			
Geo. W. Strand, Taylors Falls, Minn.				$1.00		
Duchess:						
Carl G. Stellar, Excelsior, Minn	1.75					
A. B. Lyman, Excelsior, Minn		1.50				
O. F. Brand & Son, Faribault, Minn.			1.25			
Thos. Redpath, Wayzata, Minn				1.00		
J. A. Howard, Hammond, Minn					$0.75	
Geo. W. Strand, Taylors Falls, Minn.						$0.50
Hibernal:						
A. B. Lyman, Excelsior, Minn	1.75					
Carl G. Stellar, Excelsior, Minn		1.50				
Thos. Redpath, Wayzata, Minn			1.25			

Digitized by Google

	1st Prem.	2d Prem.	3d Prem.	4th Prem.	5th Prem.	6th Prem.
Longfield:						
Geo. W. Strand, Taylors Falls, Minn.	1.75					
A. B. Lyman, Excelsior, Minn.....		1.50				
Carl G. Stellar, Excelsior, Minn....			1.25			
Fred Cowles, West Concord, Minn.				1.00		
J. A. Howard, Hammond, Minn....					.75	
Thos. Redpath, Wayzata, Minn.....						.50
Malinda:						
Thos. Redpath, Wayzata, Minn....	1.75					
A. B. Lyman, Excelsior, Minn.....		1.50				
Carl G. Stellar, Excelsior, Minn....			1.25			
Geo. W. Strand, Taylors Falls, Minn.				1.00		
McMahon:						
Thos. Redpath, Wayzata, Minn....	1.75					
J. A. Howard, Hammond, Minn....		1.50				
O. F. Brand & Son, Faribault, Minn.			1.25			
Northwestern Greening:						
Carl G. Stellar, Excelsior, Minn....	1.75					
A. B. Lyman, Excelsior, Minn.....		1.50				
Thos. Redpath, Wayzata, Minn....			1.25			
J. A. Howard, Hammond, Minn....				1.00		
Fred Cowles, West Concord, Minn..					.75	
Okabena:						
A. B. Lyman, Excelsior, Minn.....	1.75					
J. A. Howard, Hammond, Minn....		1.50				
Carl G. Stellar, Excelsior, Minn....			1.25			
Patten's Greening:						
Carl G. Stellar, Excelsior, Minn....	1.75					
A. B. Lyman, Excelsior, Minn.....		1.50				
Geo. W. Strand, Taylors Falls, Minn.			1.25			
J. A. Howard, Hammond, Minn....				1.00		
Peter:						
Carl G. Stellar, Excelsior, Minn....	1.75					
A. B. Lyman, Excelsior, Minn.....		1.50				
Geo. W. Strand, Taylors Falls, Minn.			1.25			
Thos. Redpath, Wayzata, Minn.....				1.00		
J. A. Howard, Hammond, Minn....					.75	
Peerless:						
Thos. Redpath, Wayzata, Minn....	1.75					
A. B. Lyman, Excelsior, Minn.....		1.50				
O. F. Brand & Son, Faribault, Minn.			1.25			
J. A. Howard, Hammond, Minn....				1.00		
Carl G. Stellar, Excelsior, Minn....					.75	
Geo. W. Strand, Taylors Falls, Minn.						.50
Wealthy:						
A. B. Lyman, Excelsior, Minn.....	1.75					
Carl G. Stellar, Excelsior, Minn....		1.50				
Geo. W. Strand, Taylors Falls, Minn.			1.25			
Thos. Redpath, Wayzata, Minn.....				1.00		
Wolf River:						
Carl G. Stellar, Excelsior, Minn....	1.75					
J. A. Howard, Hammond, Minn....		1.50				

CLASS 60—APPLES.

Judge—Geo. W. Strand, Taylors Falls, Minn.

Total amount awarded, $201.75.

(For Amateurs.)

Collection, not to exceed forty nor less than twenty varieties, to be divided pro rata.....		$95.00
P. H. Perry, Excelsior, Minn.....	$55.00	
Marion Dewitt, Hammond, Minn.....	40.00	

	1st Prem.	2d Prem.	3d Prem.	4th Prem.	5th Prem.	6th Prem.
Anis:						
E. J. Butterfield, Long Lake, Minn.	$1.00					
Marion Dewitt, Hammond, Minn....		$0.75				

Digitized by Google

	1st Prem.	2d Prem.	3d Prem.	4th Prem.	5th Prem.	6th Prem.
Antonovka:						
P. H. Perry, Excelsior, Minn.....	1.00					
F. J. Butterfield, Long Lake, Minn.		.75				
Ben Davis:						
P. H. Perry, Excelsior, Minn.....	1.00					
Brett:						
P. H. Perry, Excelsior, Minn.....	1.00					
Borovinca:						
P. H. Perry, Excelsior, Minn.....	1.00					
F. J. Butterfield, Long Lake, Minn.		.75				
Mrs. S. R. Spates, Wayzata, Minn.			$0.50			
Fameuse:						
Marion Dewitt, Hammond, Minn....	1.00					
Gilbert:						
Marion Dewitt, Hammond, Minn....	1.00					
Golden Russet:						
Marion Dewitt, Hammond, Minn....	1.00					
Grundy:						
Marion Dewitt, Hammond, Minn....	1.00					
Haas:						
P. H. Perry, Excelsior, Minn.....	1.00					
Hutchins:						
L. W. Smith, St. Paul, Minn.....	1.00					
Iowa Beauty:						
Mrs. S. R. Spates, Wayzata, Minn..	1.00					
Mrs. I. Barton, Excelsior, Minn....		.75				
Jewell's Winter:						
Mrs. S. R. Spates, Wayzata, Minn..	1.00					
Marion Dewitt, Hammond, Minn....		.75				
Judson:						
Marion Dewitt, Hammond, Minn....	1.00					
Newell's:						
Marion Dewitt, Hammond, Minn....	1.00					
Plumb's Cider:						
Marion Dewitt, Hammond, Minn....	1.00					
St. Lawrence:						
F. J. Butterfield. Long Lake, Minn.	1.00					
Salome:						
Marion Dewitt, Hammond, Minn....	1.00					
Tetofsky:						
P. H. Perry, Excelsior, Minn.....	1.00					
L. W. Smith, St. Paul, Minn.....		.75				
Utter:						
F. A. Averill, Excelsior, Minn.....	1.00					
University:						
F. J. Butterfield, Long Lake, Minn.	1.00					
White Pigeon:						
Marion Dewitt, Hammond, Minn....	1.00					
Walbridge:						
Marion Dewitt, Hammond, Minn....	1.00					
Yellow Transparent:						
P. H. Perry, Excelsior, Minn.....	1.00					
F. J. Butterfield, Long Lake, Minn.		.75				
Anisim:						
Mrs. S. R. Spates, Wayzata, Minn..	1.75					
F. A. Averill, Excelsior, Minn.....		1.50				
Marion Dewitt, Hammond, Minn....			1.25			

Digitized by Google

	1st Prem.	2d Prem.	3d Prem.	4th Prem.	5th Prem.	6th Prem.
Charlamoff:						
F. J. Butterfield, Long Lake, Minn.	1.75					
Mrs. S. R. Spates, Wayzata, Minn..		1.50				
P. H. Perry, Excelsior, Minn.....			1.25			
L. W. Smith, St. Paul, Minn.....				$1.00		
Duchess:						
P. H. Perry, Excelsior, Minn.....	1.75					
Wm. Taber, Duluth, Minn.....		1.50				
Mrs. S. R. Spates, Wayzata, Minn..			1.25			
Marion Dewitt, Hammond, Minn....				1.00		
F. J. Butterfield, Long Lake, Minn..					$0.75	
E. H. Veblen, Stillwater, Minn.....						$0.50
Hibernal:						
Mrs. S. R. Spates, Wayzata, Minn..	1.75					
P. H. Perry, Excelsior, Minn.....		1.50				
Wm. Taber, Duluth, Minn.....			1.25			
F. A. Averill, Excelsior, Minn.....				1.00		
Marion Dewitt, Hammond, Minn....					.75	
Longfield:						
P. H. Perry, Excelsior, Minn.....	1.75					
F. A. Averill, Excelsior, Minn.....		1.50				
F. J. Butterfield, Long Lake, Minn.			1.25			
Marion Dewitt, Hammond, Minn....				1.00		
Malinda:						
Frank Stifter, Cokato, Minn.....	1.75					
F. J. Butterfield, Long Lake, Minn.		1.50				
Ianthe E. Poore, Bird Island, Minn.			1.25			
Marion Dewitt, Hammond, Minn....				1.00		
McMahon:						
F. A. Averill. Excelsior, Minn.....	1.75					
Marion Dewitt, Hammond, Minn....		1.50				
F. J. Butterfield, Long Lake, Minn.			1.25			
P. H. Perry, Excelsior, Minn.....				1.00		
E. H. Veblen, Stillwater, Minn....					.75	
Northwestern Greening:						
Mrs. S. R. Spates, Wayzata, Minn..	1.75					
P. H. Perry, Excelsior, Minn.....		1.50				
Okabena:						
Wm. Taber, Duluth, Minn.....	1.75					
Mrs. S. R. Spates, Wayzata, Minn..		1.50				
P. H. Perry, Excelsior, Minn.....			1.25			
Marion Dewitt, Hammond, Minn....				1.00		
Patten's Greening:						
P. H. Perry, Excelsior, Minn.....	1.75					
F. A. Averill, Excelsior, Minn.....		1.50				
L. W. Smith, St. Paul, Minn.....			1.25			
Peter:						
P. H. Perry, Excelsior, Minn.....	1.75					
Mrs. S. R. Spates, Wayzata, Minn..		1.50				
F. J. Butterfield, Long Lake, Minn.			1.25			
F. A. Averill, Excelsior, Minn.....				1.00		
Marion Dewitt, Hammond, Minn....					.75	
A. J. Wilwerding, Freeport, Minn..						.50
Peerless:						
P. R. Simons, Elysian, Minn.....	1.75					
T. A. Simons, Greenland, Minn.....		1.50				
Mrs. S. R. Spates, Wayzata, Minn..			1.25			
F. A. Averill, Excelsior, Minn.....				1.00		
Tom McNeill, Elysian, Minn.....					.75	
C. N. Smith, Elysian, Minn.....						.50
Wealthy:						
Mrs. S. R. Spates, Wayzata, Minn..	1.75					
P. H. Perry, Excelsior, Minn.....		1.50				
L. W. Smith, St. Paul, Minn.....			1.25			
F. A. Averill, Excelsior, Minn.....				1.00		
F. J. Butterfield, Long Lake, Minn.					.75	
Marion Dewitt, Hammond, Minn....						.50
Wolf River:						
P. H Perry, Excelsior, Minn.....	1.75					
E. H. Veblen, Stillwater, Minn....		1.50				

Digitized by Google

CLASS 61—CRABS AND HYBRIDS.

Judge—F. L. Harris, La Crescent, Minn.
Total amount awarded, $70.75.
(Open to All.)

Collection, ten varieties, to be divided pro rata				$20.00
P. H. Perry, Excelsior, Minn			$4.80	
A. B. Lyman, Excelsior, Minn			4.33	
Mrs. S. R. Spates, Wayzata, Minn			4.09	
Geo. W. Strand, Taylors Falls, Minn			3.63	
J. A. Howard, Hammond, Minn			3.15	

	1st Prem.	2d Prem.	3d Prem.	4th Prem.
Dartt:				
L. W. Smith, St. Paul, Minn	$1.00			
Early Strawberry:				
P. H. Perry, Excelsior, Minn	1.00			
Carl G. Stellar, Excelsior, Minn		$0.75		
Thomas Redpath, Wayzata, Minn			$0.50	
F. J. Butterfield, Long Lake, Minn				$0.25
Faribault:				
P. H. Perry, Excelsior, Minn	1.00			
Florence:				
P. H. Perry, Excelsior, Minn	1.00			
F. J. Butterfield, Long Lake, Minn		.75		
Carl G. Stellar, Excelsior, Minn			.50	
A. B. Lyman, Excelsior, Minn				.25
Gideon's No. 6:				
J. A. Howard, Hammond, Minn	1.00			
General Grant:				
J. A. Howard, Hammond, Minn	1.00			
Hyslop:				
P. H. Perry, Excelsior, Minn	1.00			
Geo. W. Strand, Taylors Falls, Minn		.75		
Lyman's Prolific:				
Carl G. Stellar, Excelsior, Minn	1.00			
Mrs. S. R. Spates, Wayzata, Minn		.75		
A. B. Lyman, Excelsior, Minn			.50	
Martha:				
P. H. Perry, Excelsior, Minn	1.00			
E. H. Veblen, Stillwater, Minn		.75		
Carl G. Stellar, Excelsior, Minn			.50	
Minnesota:				
P. H. Perry, Excelsior, Minn	1.00			
Carl G. Stellar, Excelsior, Minn		.75		
A. B. Lyman, Excelsior, Minn			.50	
Montreal Beauty:				
J. A. Howard, Hammond, Minn	1.00			
Marion Dewitt, Hammond, Minn		.75		
Meader's Winter:				
Marion Dewitt, Hammond, Minn	1.00			
J. A. Howard, Hammond, Minn		.75		
Orange:				
J. A. Howard, Hammond, Minn	1.00			
Marion Dewitt, Hammond, Minn		.75		
H. F. Busse, St. Paul, Minn			.50	
Pickett's:				
J. A. Howard, Hammond, Minn	1.00			
Marion Dewitt, Hammond, Minn		.75		
Pride of Minneapolis:				
F. J. Butterfield, Long Lake, Minn	1.00			
Thos. Redpath, Wayzata, Minn		.75		
Mrs. S. R. Spates, Wayzata, Minn			.50	
Shields:				
P. H. Perry, Excelsior, Minn	1.00			
H. F. Busse, St. Paul, Minn		.75		

Digitized by Google

	1st Prem.	2d Prem.	3d Prem.	4th Prem.
Sweet Russet:				
P. H. Perry, Excelsior, Minn.	1.00			
Geo. W. Strand, Taylors Falls, Minn.		.75		
Tonka:				
Mrs. S. R. Spates, Wayzata, Minn.	1.00			
Mrs. I. Barton, Excelsior, Minn.		.75		
F. J. Butterfield, Long Lake, Minn.			.50	
Geo. W. Strand, Taylors Falls, Minn.				.25
Transcendent:				
Carl G. Stellar, Excelsior, Minn.	1.00			
P. H. Perry, Excelsior, Minn.		.75		
F. A. Averill, Excelsior, Minn.			.50	
Mrs. S. R. Spates, Wayzata, Minn.				.25
Virginia:				
P. H. Perry, Excelsior, Minn.	1.00			
F. J. Butterfield, Long Lake, Minn.		.75		
Carl G. Stellar, Excelsior, Minn.			.50	
F. A. Averill, Excelsior, Minn.				.25
Whitney:				
Carl G. Stellar, Excelsior, Minn.	1.00			
Mrs. I. Barton, Excelsior, Minn.		.75		
Geo. W. Strand, Taylors Falls, Minn.			50	
F. J. Butterfield, Long Lake, Minn.				.25
Seedling Winter Crab:				
Thos. Redpath, Wayzata, Minn.	5.00			
A. B. Lyman, Excelsior, Minn.		3.00		
Geo. W. Strand, Taylors Falls, Minn.			2.00	

CLASS 62—SEEDLING APPLES.

Judges—Chas. Haralson, Excelsior, Minn.; Wyman Elliot, Minneapolis, Minn.

(Open to All.)

Total amount awarded, $199.00.

Collection (excluding crabs), to be divided pro rata				$100.00
T. E. Perkins, Red Wing, Minn.		$60.00		
A. B. Lyman, Excelsior, Minn.		30.00		
J. A. Howard, Hammond, Minn.		10.00		
	1st Prem.	2d Prem.	3d Prem.	4th Prem.
Summer variety, kept in cold storage:				
A. B. Lyman, Excelsior, Minn.	$6.00			
T. E. Perkins, Red Wing, Minn.		$4.00		
A. B. Lyman, Excelsior, Minn.			$2.00	
A. B. Lyman, Excelsior, Minn.				$1.00
Fall variety, not sweet, never having received a premium at the Minnesota State Fair:				
Thos. Redpath, Wayzata, Minn.	6.00			
T. E. Perkins, Red Wing, Minn.		4.00		
T. E. Perkins, Red Wing, Minn.			2.00	
J. A. Howard, Hammond, Minn.				1.00
Fall variety, not sweet, open to all:				
Thos. Redpath, Wayzata, Minn.	6.00			
A. B. Lyman, Excelsior, Minn.		4.00		
A. B. Lyman, Excelsior, Minn.			2.00	
T. E. Perkins, Red Wing, Minn.				1.00
Winter variety, not sweet, never having received a premium at the Minnesota State Fair:				
A. B. Lyman, Excelsior, Minn.	10.00			
T. E. Perkins, Red Wing, Minn.		8.00		
J. A. Howard, Hammond, Minn.			4.00	
T. E. Perkins, Red Wing, Minn.				2.00
Winter variety, not sweet, open to all:				
Thos. Redpath, Wayzata, Minn.	10.00			
A. B. Lyman, Excelsior, Minn.		8.00		
A. B. Lyman, Excelsior, Minn.			4.00	
T. E. Perkins, Red Wing, Minn.				2.00

Digitized by Google

	1st Prem.	2d Prem.	3d Prem.	4th Prem.
Sweet variety, never having received a premium at the Minnesota State Fair, of such excellent quality as to make it worthy of cultivation either fall or winter:				
T. E. Perkins, Red Wing, Minn	6.00			
T. E. Perkins, Red Wing, Minn		4.00		
P. H. Terry, Excelsior, Minn			2.00	

CLASS 63—PLUMS.

Judge—Wyman Elliot, Minneapolis, Minn.

(Open to All.)

Total amount awarded, $77.00.

Best ten named varieties, to be divided pro rata				$20.00
Geo. W. Strand, Taylors Falls, Minn			$20.00	
Rollingstone:				
Collection, not to exceed fifteen varieties, to be divided pro rata				$30.00
Geo. W. Strand, Taylors Falls, Minn			$20.00	
A. J. Wilwerding, Freeport, Minn			10.00	

	1st Prem.	2d Prem.	3d Prem.
Brittlewood:			
Geo. W. Strand, Taylors Falls, Minn	$1.00		
De Soto:			
Geo. W. Strand, Taylors Falls, Minn	1.00		
A. J. Wilwerding, Freeport, Minn		$0.75	
C. F. Nelson, Braham, Minn			$0.50
Forest Garden:			
Geo. W. Strand, Taylors Falls, Minn	1.00		
Hawkeye:			
Geo. W. Strand, Taylors Falls, Minn	1.00		
New Ulm:			
Geo. W. Strand, Taylors Falls, Minn	1.00		
Ocheeda:			
Geo. W. Strand, Taylors Falls, Minn	1.00		
Stoddard:			
Geo. W. Strand, Taylors Falls, Minn	1.00		
Surprise:			
Mrs. S. R. Spates, Wayzata, Minn	1.00		
Fred Cowles, West Concord, Minn		.75	
Rollingstone:			
Mrs. S. R. Spates, Wayzata, Minn	1.00		
Terry:			
Geo. W. Strand, Taylors Falls, Minn	1.00		
Weaver:			
Mrs. S. R. Spates, Wayzata, Minn	1.00		
Geo. W. Strand, Taylors Falls, Minn		.75	
Wolf, Clingstone:			
Geo. W. Strand, Taylors Falls, Minn	1.00		
Wyant:			
Fred Cowles, West Concord, Minn	1.00		
A. J. Wilwerding, Freeport, Minn		.75	
Geo. W. Strand, Taylors Falls, Minn			.50

SUNDRIES.

Compass Cherry:			
Mrs. S. R. Spates, Wayzata, Minn	1.00		
Best plate of seedling plums:			
Thos. Redpath, Wayzata, Minn	5.00		
Lewis J. Bedney, Gladstone, Minn		4.00	

Digitized by Google

CLASS 64—GRAPES.

Judge—A. Brackett, Excelsior, Minn.
(Open to All.)
Total amount awarded, $120.25.

Collection, not less than ten varieties, to be divided pro rata.....		$60.00
F. A. Averill, Excelsior, Minn.....	$20.74	
P. H. Perry, Excelsior, Minn.....	18.44	
Mrs. I. Barton, Excelsior, Minn.....	10.39	
Geo. W. Strand, Taylors Falls, Minn.....	8.09	
A. J. Wilwerding, Freeport, Minn.....	2.34	

	1st Prem.	2d Prem.	3d Prem.	4th Prem.
Agawam (Roger's No. 15):				
F. A. Averill, Excelsior, Minn.....	$1.00			
P. H. Perry, Excelsior, Minn.....		$0.75		
Geo. W. Strand, Taylors Falls, Minn.....			$0.50	
Aminia (Roger's No. 39):				
P. H. Perry, Excelsior, Minn.....	1.00			
F. A. Averill, Excelsior, Minn.....		.75		
Brighton:				
F. A. Averill, Excelsior, Minn.....	1.00			
P. H. Perry, Excelsior, Minn.....		.75		
Geo. W. Strand, Taylors Falls, Minn.....			.50	
Cottage:				
F. A. Averill, Excelsior, Minn.....	1.00			
Geo. W. Strand, Taylors Falls, Minn.....		.75		
Campbell's Early:				
F. A. Averill, Excelsior, Minn.....	1.00			
Geo. W. Strand, Taylors Falls, Minn.....		.75		
A. J. Wilwerding, Freeport, Minn.....			.50	
Duchess:				
F. A. Averill, Excelsior, Minn.....	1.00			
Early Victor:				
Mrs. I. Barton, Excelsior, Minn.....	1.00			
Geo. W. Strand, Taylors Falls, Minn.....		.75		
Empire State:				
P. H. Perry, Excelsior, Minn.....	1.00			
Green Mountain:				
Mrs. I. Barton, Excelsior, Minn.....	1.00			
P. H. Perry, Excelsior, Minn.....		.75		
Herbert (Roger's No. 44):				
Geo. W. Strand, Taylors Falls, Minn.....	1.00			
Iona:				
F. A. Averill, Excelsior, Minn.....	1.00			
Janesville:				
P. H. Perry, Excelsior, Minn.....	1.00			
Lindley (Roger's No. 9):				
P. H. Perry, Excelsior, Minn.....	1.00			
Lady:				
P. H. Perry, Excelsior, Minn.....	1.00			
F. A. Averill, Excelsior, Minn.....		.75		
Geo. W. Strand, Taylors Falls, Minn.....			.50	
Martha:				
F. A. Averill, Excelsior, Minn.....	1.00			
Massasoit (Roger's No. 3):				
P. H. Perry, Excelsior, Minn.....	1.00			
Moore's Diamond:				
F. A. Averill, Excelsior, Minn.....	1.00			
Geo. W. Strand, Taylors Falls, Minn.....		.75		
A. J. Wilwerding, Freeport, Minn.....			.50	
Niagara:				
F. A. Averill, Excelsior, Minn.....	1.00			
P. H. Perry, Excelsior, Minn.....		.75		
B. T. Hoyt, St. Paul, Minn.....			.50	

Digitized by Google

	1st Prem.	2d Prem.	3d Prem.	4th Prem.
Pocklington:				
Mrs. I. Barton, Excelsior, Minn.	1.00			
F. A. Averill, Excelsior, Minn.		.75		
P. H. Perry, Excelsior, Minn.			.50	
Telegraph:				
F. A. Averill, Excelsior, Minn.	1.00			
Mrs. I. Barton, Excelsior, Minn.		.75		
Geo. W. Strand, Taylors Falls, Minn.			.50	
Wilder (Roger's No. 4):				
P. H. Perry, Excelsior, Minn.	1.00			
F. A. Averill, Excelsior, Minn.		.75		
Woodruff Red:				
Mrs. I. Barton, Excelsior, Minn.	1.00			
R. A. Latham, Minneapolis, Minn.		.75		
P. H. Perry, Excelsior, Minn.			.50	
Worden:				
P. H. Perry, Excelsior, Minn.	1.00			
Mrs. I. Barton, Excelsior, Minn.		.75		
F. A. Averill, Excelsior, Minn.			.50	
Wyoming Red:				
F. A. Averill, Excelsior, Minn.	1.00			
P. H. Perry, Excelsior, Minn.		.75		
Geo. W. Strand, Taylors Falls, Minn.			.50	
Beta:				
A. J. Wilwerding, Freeport, Minn.	1.50			
Geo. W. Strand, Taylors Falls, Minn.		1.25		
F. A. Averill, Excelsior, Minn.			1.00	
Concord:				
Carl G. Stellar, Excelsior, Minn.	1.50			
Mrs. K. Hobrecker, St. Paul, Minn.		1.25		
P. H. Perry, Excelsior, Minn.			1.00	
Delaware:				
F. A. Averill, Excelsior, Minn.	1.50			
P. H. Perry, Excelsior, Minn.		1.25		
Geo. W. Strand, Taylors Falls, Minn.			1.00	
Moore's Early:				
F. A. Averill, Excelsior, Minn.	1.50			
P. H. Perry, Excelsior, Minn.		1.25		
Mrs. I. Barton, Excelsior, Minn.			1.00	
B. T. Hoyt, St. Paul, Minn.				$0.75

SEEDLING GRAPE.

Single variety:				
Frank Stifter, Cokato, Minn.	3.00			

CLASS 65—PLANTS AND FLOWERS.

Judges—Otto Hiersekorn, St. Paul, Minn.; Louis Boeglin, Minneapolis, Minn.; C. F. Rice, Minneapolis, Minn.; James Souden, Minneapolis, Minn.; Chas. Vogt, St. Paul, Minn.

(For Professionals.)

Total amount awarded, $1,023.00.

DECORATIVE PLANTS.

Collection of decorative plants, to be divided pro rata		$155.00
Holm & Olson, St. Paul, Minn.	$48.90	
Minneapolis Floral Co., Minneapolis, Minn.	43.45	
August S. Swanson, St. Paul, Minn.	43.39	
John Vasatka, Minneapolis, Minn.	29.26	

	1st Prem.	2d Prem.	3d Prem.	4th Prem.
Kentia Palm:				
Holm & Olson, St. Paul, Minn.	$10.00			
August S. Swanson, St. Paul, Minn.		$8.00		
John Vasatka, Minneapolis, Minn.			$6.00	
Minneapolis Floral Co., Minneapolis, Minn.				$4.00

Digitized by Google

	1st Prem.	2d Prem.	3d Prem.	4th Prem.
Latania Palm:				
August S. Swanson, St. Paul, Minn	10.00			
Holm & Olson, St. Paul, Minn		8.00		
Minneapolis Floral Co., Minneapolis, Minn			6.00	
Phoenix Canariensis:				
Holm & Olson, St. Paul, Minn	10.00			
Minneapolis Floral Co., Minneapolis, Minn		8.00		
Phoenix, any other variety:				
Holm & Olson, St. Paul, Minn	10.00			
Minneapolis Floral Co., Minneapolis, Minn		8.00		
Pandanus Veitchi:				
Holm & Olson, St. Paul, Minn	10.00			
Minneapolis Floral Co., Minneapolis, Minn		8.00		
Any other decorative plant:				
Holm & Olson, St. Paul, Minn	10.00			
August S. Swanson, St. Paul, Minn		8.00		
Minneapolis Floral Co., Minneapolis, Minn			6.00	
John Vasatka, Minneapolis, Minn				4.00
Pair Bay trees, standard:				
Minneapolis Floral Co., Minneapolis, Minn	10.00			
Holm & Olson, St. Paul, Minn		8.00		
August S. Swanson, St. Paul, Minn			6.00	
Pair Box trees, Pyramid:				
Minneapolis Floral Co., Minneapolis, Minn	10.00			
Holm & Olson, St. Paul, Minn		8.00		
August S. Swanson, St. Paul, Minn			6.00	
Boston Fern:				
Minneapolis Floral Co., Minneapolis, Minn	10.00			
Holm & Olson, St. Paul, Minn		8.00		
Hiawatha Gardens Co., Minneapolis, Minn			6.00	
August S. Swanson, St. Paul, Minn				4.00
Fern, crested Nephrolepis:				
Holm & Olson, St. Paul, Minn	10.00			
August S. Swanson, St. Paul, Minn		8.00		
Hiawatha Gardens Co., Minneapolis, Minn			6.00	
John Vasatka, Minneapolis, Minn				4.00
Fern, any variety:				
Minneapolis Floral Co., Minneapolis, Minn	10.00			
Holm & Olson, St. Paul, Minn		8.00		
August S. Swanson, St. Paul, Minn			6.00	
Ferns, six distinct varieties:				
Holm & Olson, St. Paul, Minn	10.00			
August S. Swanson, St. Paul, Minn		8.00		
Hiawatha Gardens Co., Minneapolis, Minn			6.00	
Minneapolis Floral Co., Minneapolis, Minn				4.00
Ferns, two hanging baskets:				
August S. Swanson, St. Paul, Minn	10.00			
Holm & Olson, St. Paul, Minn		8.00		
Minneapolis Floral Co., Minneapolis, Minn			6.00	
John Vasatka, Minneapolis, Minn				4.00
Fern dish, filled:				
Holm & Olson, St. Paul, Minn	3.00			
Minneapolis Floral Co., Minneapolis, Minn		2.50		
Hiawatha Gardens Co., Minneapolis, Minn			2.00	
John Vasatka, Minneapolis, Minn				1.50
Fifteen fancy leaved Caladiums:				
Holm & Olson, St. Paul, Minn	10.00			
Twelve Coleus, not less than six varities:				
Holm & Olson, St. Paul, Minn	5.00			
John Vasatka, Minneapolis, Minn		4.00		
Six Coleus, not less than three varieties:				
Hiawatha Gardens Co., Minneapolis, Minn	3.00			
Holm & Olson, St. Paul, Minn		2.00		
John Vasatka, Minneapolis, Minn			1.00	

Digitized by Google

BLOOMING PLANTS.

	1st Prem.	2d Prem.	3d Prem.	4th Prem.
Begonias, twelve:				
Holm & Olson, St. Paul, Minn.	10.00			
Hiawatha Gardens Co., Minneapolis, Minn.		8.00		
John Vasatka, Minneapolis, Minn.			6.00	
Begonias, six:				
Holm & Olson, St. Paul, Minn.	5.00			
John Vasatka, Minneapolis, Minn.		4.00		
Twelve Lilies, not less than three varieties:				
John Vasatka, Minneapolis, Minn.	10.00			
Twenty-four Geraniums, not less than six varieties:				
John Vasatka, Minneapolis, Minn.	10.00			
Thirteen Geraniums, not less than three varieties:				
John Vasatka, Minneapolis, Minn.	5.00			
Twelve Roses:				
Holm & Olson, St. Paul, Minn.	10.00			
Minneapolis Floral Co., Minneapolis, Minn.		8.00		

CUT FLOWERS.

American Beauty Roses:				
August S. Swanson, St. Paul, Minn.	5.00			
Richmond Rose:				
Minneapolis Floral Co., Minneapolis, Minn.	5.00			
August S. Swanson, St. Paul, Minn.		4.00		
Killarney Roses:				
August S. Swanson, St. Paul, Minn.	5.00			
Minneapolis Floral Co., Minneapolis Minn.		4.00		
Kaiserin Roses:				
Minneapolis Floral Co., Minneapolis, Minn.	5.00			
White Killarney Roses:				
August S. Swanson, St. Paul, Minn.	5.00			
Minneapolis Floral Co., Minneapolis Minn.		4.00		
Roses, any other variety:				
August S. Swanson, St. Paul, Minn.	5.00			
Minneapolis Floral Co., Minneapolis Minn.		4.00		
Gladioli Spikes, one variety:				
Holm & Olson, St. Paul, Minn.	6.00			
Minneapolis Floral Co., Minneapolis, Minn.		5.00		
Hydrangeo Paniculata Grandiflora:				
Holm & Olson, St. Paul, Minn.	4.00			
B. T. Hoyt, St. Paul, Minn.		3.00		

FLORAL DESIGNS.

Basket, cut flowers:				
Holm & Olson, St. Paul, Minn.	20.00			
Minneapolis Floral Co., Minneapolis, Minn.		15.00		
August S. Swanson, St. Paul, Minn.			10.00	
R. A. Latham, Minneapolis, Minn.				6.00
Table decoration:				
August S. Swanson, St. Paul, Minn.	48.60			
Holm & Olson, St. Paul, Minn.		42.60		
Minneapolis Floral Co., Minneapolis, Minn.			30.20	
R. A. Latham, Minneapolis, Minn.				23.60
Floral wreath on easel, not to exceed twenty-four inches:				
Minneapolis Floral Co., Minneapolis, Minn.	25.00			
Holm & Olson, St. Paul, Minn.		20.00		
August S. Swanson, St. Paul, Minn.			15.00	
Panel design, not to exceed thirty square feet:				
Holm & Olson, St. Paul, Minn.	50.00			
August S. Swanson, St. Paul, Minn.		40.00		
R. A. Latham, Minneapolis, Minn.			30.00	

Digitized by Google

CLASS 66—CUT FLOWERS (CULTIVATED).

Judges—Mrs. Aug. S. Swanson, St. Paul, Minn.; E. Nagel, Minneapolis, Minn.; Ralph Latham, Minneapolis, Minn.; Gustav Malmquist, Minneapolis, Minn.; Mrs. O. C. Swanson, Minneapolis, Minn.; C. C. Hunter, Minneapolis, Minn.

(For Amateurs.)

Total amount awarded, $392.50.

	1st Prem.	2d Prem.	3d Prem.	4th Prem.
Asters, twenty-five blooms, one color:				
F. F. Farrar, White Bear, Minn.	$2.00			
Frank Moris, Lake Elmo, Minn.		$1.50		
A. R. Hildreth, Bald Eagle, Minn.			$1.00	
Aster, largest flower, any color:				
E. A. Farmer, Minneapolis, Minn.	1.00			
Dahlias, one hundred blooms, not less than ten varieties:				
D. W. C. Ruff, St. Paul, Minn.	8.00			
Dahlias, fifty blooms, not less than ten varieties:				
D. W. C. Ruff, St. Paul, Minn.	4.00			
Dahlias, collection of three flowers each, separate vases:				
D. W. C. Ruff, St. Paul, Minn.	8.00			
Dahlias, vase, twelve blooms, single:				
D. W. C. Ruff, St. Paul, Minn.	2.00			
Dahlias, vase, twelve blooms, cactus:				
D. W. C. Ruff, St. Paul, Minn.	2.00			
Dahlias, vase, twelve paeony, flowered:				
D. W. C. Ruff, St. Paul, Minn.	2.00			
Dahlias, vase, twelve decorative:				
D. W. C. Ruff, St. Paul, Minn.	2.00			
F. F. Farrar, White Bear, Minn.		1.50		
Dahlias, vase, twelve pompon:				
D. W. C. Ruff, St. Paul, Minn.	2.00			
Dahlias, vase, twelve quilled:				
D. W. C. Ruff, St. Paul, Minn.	2.00			
Dahlia, largest flower, any color:				
D. W. C. Ruff, St. Paul, Minn.	1.00			
Gladioli, vase, fifty blooms:				
D. W. C. Ruff, St. Paul, Minn.	8.00			
Frank Moris, Lake Elmo, Minn.		6.00		
Mrs. H. B. Tillotson, Eureka, Minn.			4.00	
Gladioli vase, twenty-five blooms:				
D. W. C. Ruff, St. Paul, Minn.	4.00			
Mrs. John A. Gantzer, St. Paul, Minn.		3.00		
Mrs. H. B. Tillotson, Eureka, Minn.			2.00	
Mrs. Chas. Krause, St. Paul, Minn.				$1.00
Gladioli, vase, twelve blooms, any variety:				
D. W. C. Ruff, St. Paul, Minn.	3.00			
E. A. Farmer, Minneapolis, Minn.		2.00		
F. F. Farrar, White Bear, Minn.			1.50	
Mrs. John A. Gantzer, St. Paul, Minn.				1.00
Hydrangea Paniculata Grandiflora, twelve blooms:				
D. W. C. Ruff, St. Paul, Minn.	4.00			
Collection of annual Phlox:				
Frank Moris, Lake Elmo, Minn.	1.50			
Mrs. G. W. Brown, St. Louis Park, Minn.		1.00		
Mrs. John A. Gantzer, St. Paul, Minn.			.50	
Collection of Perennial Phlox:				
E. A. Farmer, Minneapolis, Minn.	2.00			
Wyman Elliot, Minneapolis, Minn.		1.50		
D. W. C. Ruff, St. Paul, Minn.			1.00	
Collection of Cosmos:				
Frank Moris, Lake Elmo, Minn.	2.00			
Mrs. J. W. Casson, White Bear, Minn.		1.50		
D. W. C. Ruff, St. Paul, Minn.			1.00	

Digitized by Google

	1st Prem.	2d Prem.	3d Prem.	4th Prem.
Collection of Marigolds.				
Mrs. J. F. Fairfax, Minneapolis, Minn	1.50			
Mrs. Chas. Krause, St. Paul, Minn		1.00		
Collection of Zinnias:				
Mrs G. W. Brown, St. Louis Park, Minn	2.00			
Frank Moris, Lake Elmo, Minn		1.50		
Mrs. Chas. Krause, St. Paul, Minn			1.00	
Collection of Dianthus:				
Frank Moris, Lake Elmo, Minn	1.50			
E. D. Fuller, Minneapolis, Minn		1.00		
Mrs. Chas. Krause, St. Paul, Minn			.50	
Collection of Sweet Peas:				
A. B. Hostetter, Duluth, Minn	2.00			
D. W. C. Ruff, St. Paul, Minn		1.50		
E. A. Farmer, Minneapolis, Minn			1.00	
Collection of Nasturtiums:				
D. W. C. Ruff, St. Paul, Minn	1.50			
Mrs. G. W. Brown, St. Louis Park, Minn		1.00		
Mrs. Chas. Krause. St. Paul, Minn			.50	
Collection of Celosia:				
Mrs. F. H. Gibbs, St. Paul. Minn	2.00			
Mrs. John A. Gantzer, St. Paul, Minn		1.50		
Collection of Salpiglosis:				
Frank Moris, Lake Elmo, Minn	1.50			
D. W. C. Ruff, St. Paul, Minn		1.00		
Mrs. J. A. Steele, White Bear, Minn			.50	
Collection of Salvia:				
Mrs. J. F. Fairfax, Minneapolis, Minn	1.50			
Mrs. G. W. Brown, St. Louis Park, Minn		1.00		
Mrs. J. W. Casson, White Bear, Minn			.50	
Collection of Snapdragons:				
Frank Moris, Lake Elmo, Minn	2.00			
D. W. C. Ruff, St. Paul, Minn		1.50		
Mrs. F. H. Gibbs, St. Paul, Minn			1.00	
Collection of Centaurea:				
Frank Moris, Lake Elmo, Minn	1.50			
Mrs. Chas. Krause, St. Paul, Minn		1.00		
Collection of Marguerite Carnations:				
Mrs. Chas. Krause, St. Paul, Minn	1.50			
Lena Krause, St. Paul, Minn		1.00		
Mrs. F. H. Gibbs, St. Paul, Minn			.50	
Collection of Ornamental grasses:				
Mrs. E. Gould, Minneapolis, Minn	3.00			
Daniel Gantzer, St. Paul, Minn		2.00		
Collection of annuals, not less than fifteen varieties, to be divided pro rata				$25.00
Mrs. Chas. Krause, St. Paul, Minn			$4.33	
Mrs. H. A. Boardman, St. Paul, Minn			4.14	
Mrs. J. A. Steele, White Bear, Minn			3.56	
Frank Moris, Lake Elmo, Minn			3.56	
Mrs. G. W. Brown, St. Louis Park, Minn			3.44	
Mrs. J. F. Fairfax, Minneapolis, Minn			3.05	
Mrs. J. W. Casson, White Bear, Minn			2.92	
Collection of Perennials, not less than ten varieties, to be divided pro rata				$30.00
Mrs. E. Gould, Minneapolis, Minn			5.76	
Mrs. Chas. Krause, St. Paul, Minn			5.73	
Geo. W. Strand, Taylors Falls, Minn			5.73	
E. A. Farmer, Minneapolis, Minn			5.57	
Frank Moris, Lake Elmo, Minn			3.93	
Mrs. H. A. Boardman, St. Paul, Minn			3.28	
Collection of wild flowers, to be divided pro rata				$25.00
Daniel Gantzer, St. Paul, Minn			$5.37	
Frank Moris, Lake Elmo, Minn			4.74	
Mrs. F. H. Gibbs, St. Paul, Minn			4.42	
Lena Krause, St. Paul, Minn			4.12	
Mrs. Chas. Krause, St. Paul, Minn			3.49	
Mrs. John A. Gantzer, St. Paul, Minn			2.86	

Digitized by Google

	1st Prem.	2d Prem.	3d Prem.	4th Prem.
Basket, not to exceed twelve inches in diameter:				
D. W. C. Ruff, St. Paul, Minn.	$5.00			
Mrs. J. A. Steele, White Bear, Minn.		$4.00		
Mrs. J. W. Casson, White Bear, Minn.			$3.00	
Mrs. H. A. Boardman, St. Paul, Minn.				$2.00
Table decoration, to be divided pro rata				$45.00
Mrs. J. W. Casson, White Bear, Minn.			$7.38	
Mrs. J. A. Steele, White Bear, Minn.			7.27	
Mrs. E. Gould, Minneapolis, Minn.			6.70	
Mrs. F. H. Gibbs, St. Paul, Minn.			6.34	
Mrs. Chas. Krause, St. Paul, Minn.			5.77	
Daniel Gantzer, St. Paul, Minn.			5.77	
Mrs. H. A. Boardman, St. Paul, Minn.			5.77	

CUT FLOWERS.

(Open only to members of some floral society, exhibitors to receive one-half of the amount of premiums taken, and one-half paid to the secretary of the society named.)

Collection of cut flowers, each variety in a separate vase, to be divided pro rata		$80.00
The Minnesota State Rose Society (Mrs. F. H. Gibbs, secretary, St. Paul, Minn.	$40.00	
Frank Moris, Lake Elmo, Minn.	5.44	
E. A. Farmer, Minneapolis, Minn.	5.39	
Mrs. H. A. Boardman, St. Paul, Minn.	5.20	
Mrs. H. B. Tillotson, Eureka, Minn.	4.66	
Mrs. John A. Gantzer, St. Paul, Minn.	4.47	
Mrs. Chas. Krause, St. Paul, Minn.	4.18	
B. T. Hoyt, St. Paul, Minn.	3.94	
E. D. Fuller, Minneapolis, Minn.	3.74	
Mrs. E. Gould, Minneapolis, Minn.	2.98	
Collection of outdoor roses, three roses of each variety shown in a separate vase, to be divided pro rata		$15.00
The Minnesota State Rose Society (Mrs. F. H. Gibbs, secretary, St. Paul, Minn.)	$3.16	
The State Florist Society, Theo. Wirth, president, Minneapolis, Minn.)	4.34	
E. Meyer, Minneapolis, Minn.	4.34	
B. T. Hoyt, St. Paul, Minn.	2.29	
Mrs. H. B. Tillotson, Eureka, Minn.	.87	

WILD FLOWERS.

(Open to All.)

Bouquet of wild flowers, to be divided pro rata		$25.00
Daniel Gantzer, St. Paul, Minn.	$3.01	
Mrs. F. H. Gibbs, St. Paul, Minn.	2.86	
Mrs. Chas. Krause, St. Paul, Minn.	2.63	
Miss Bessie Perry, Excelsior, Minn.	2.41	
Mrs. E. Gould, Minneapolis, Minn.	2.33	
Mrs. John A. Gantzer, St. Paul, Minn.	2.17	
Lena Krause, St. Paul, Minn.	2.17	
Alvin Weidt, St. Paul, Minn.	2.10	
Henry Husser, Minneiska, Minn.	1.95	
Mrs. P. H. Dahners, St. Paul, Minn.	1.87	
E. H. Veblen, Stillwater, Minn.	1.50	

Grand total amount awarded, $2,472.50.

Digitized by Google

Report of Bee and Honey Department

Preston, Minn., Oct. 27, 1910.

To the Honorable Board of Managers, State Agricultural Society, St. Paul, Minn.

Gentlemen: I am pleased to report a very satisfactory growth and interest in the Bee and Honey Department during the past year. Sickness prevented a number of our old exhibitors from occupying their usual places, but new ones, who more than made good, took their places, so that our exhibits showed a marked advance both in extent and quality. The north section of our state was represented with a few small exhibits, the quality of which was a revelation to all and evidenced the adaptability of our northern counties to the production of honey. Increased exhibits from there may be expected another year. The section devoted to pastry, cooking and candies was poorly represented and lacked interest.

The educational features of the department were greatly appreciated and were of great value to the beginner in the industry.

Respectfully submitted,
M. V. FACEY, Supt.

DIVISION H—HONEY, BEES AND APIARIAN SUPPLIES.

Superintendent—M. V. Facey, Preston, Minn.
Judge—N. E. France, Platteville, Wis.

No.	Exhibitor.	Address.
1.	Burtzlaff, Paul	Stillwater, Minn.
2.	Kimball, J	Duluth, Minn.
3.	Jardine, J. B	Wayzata, Minn.
4.	Bly, T. E	Brewster, Minn.
5.	Finstad Bros	Bay City, Wis.
6.	Kreatz, J. F	Wayzata, Minn.
7.	Butterfield & McCabe	Long Lake, Minn.
8.	Moeser Apiaries	St. Louis Park, Minn.
9.	Pilcher & Palmer	St. Paul, Minn.
10.	Ziemer, Alf. A	Austin, Minn.
11.	Poore, Iantha E	Bird Island, Minn.
12.	Poore, Hamlin V	Bird Island, Minn.
13.	Hofmann, E. L	Janesville, Minn.
14.	Alwin, Leroy	New Ulm, Minn.
15.	Lee Fayette	Cokato, Minn.
16.	Ziemer, C. H	Austin, Minn.
17.	Jerabek, Mrs. Mary	Excelsior, Minn.
18.	Taber, Wm.	Duluth, Minn.
19.	Larson, Louis C	Arcadia, Wis.
20.	Boyum, Geo. A. O	Rushford, Minn.
21.	Bernecker, Edw.	Braham, Minn.
22.	Mondeng, Chas	Minneapolis, Minn.
23.	Mondeng, Norman	Minneapolis, Minn.
24.	Erkel, F. C	Le Sueur, Minn.
25.	Erkel, Edward	Le Sueur, Minn.
26.	Howard, J. A	Hammond, Minn.
27.	Merrell, Mrs. D. O	Red Wing, Minn.
28.	Opsata, Carl	Bemidji, Minn.
29.	Doll, P. J	Minneapolis, Minn.

Digitized by Google

CLASS 67—HONEY.

Total amount awarded, $735.00.

	1st Prem.	2d Prem.	3d Prem.	4th Prem.
Most attractive and finest display of comb honey:				
Finstad Bros., Bay City, Wis.	$14.00			
Butterfield & McCabe, Long Lake, Minn.		$11.00		
Alf. A. Ziemer, Austin, Minn.			$8.00	
Moeser Apiaries, St. Louis Park, Minn.				$5.00
Case white clover honey:				
Geo. A. O. Boyum, Rushford, Minn.	10.00			
Alf. A. Ziemer, Austin, Minn.		7.00		
Moeser Apiaries, St. Louis Park, Minn.			5.00	
Finstad Bros., Bay City, Wis.				3.00
Case basswood or Linden comb honey:				
Carl Opsata, Bemidji, Minn.	10.00			
Finstad Bros., Bay City, Wis.		7.00		
Moeser Apiaries, St. Louis Park, Minn.			5.00	
Alf. A. Ziemer, Austin, Minn.				3.00
Case other white comb honey:				
Wm Taber, Duluth, Minn.	10.00			
Finstad Bros., Bay City, Wis.		7.00		
Alf. A. Ziemer, Austin, Minn.			5.00	
Moeser Apiaries, St. Louis Park, Minn.				3.00
Case amber comb honey:				
Alf. A. Ziemer, Austin, Minn.	10.00			
Finstad Bros., Bay City, Wis.		7.00		
Display of comb honey in extracting frames:				
J. F. Kreatz, Wayzata, Minn.	10.00			
Finstad Bros., Bay City, Wis.		7.00		
Moeser Apiaries, St. Louis Park, Minn.			5.00	
Butterfield & McCabe, Long Lake, Minn.				3.00
Most original and attractive design in comb honey:				
Moeser Apiaries, St. Louis Park, Minn.	10.00			
Most attractive and finest display of extracted honey:				
Moeser Apiaries, St. Louis Park, Minn.	14.00			
J. F. Kreatz, Wayzata, Minn.		11.00		
Alf. A. Ziemer, Austin, Minn.			8.00	
Butterfield & McCabe, Long Lake, Minn.				5.00
Case extracted white clover honey:				
Alf. A. Ziemer, Austin, Minn.	10.00			
Moeser Apiaries, St. Louis Park, Minn.		7.00		
J. B. Jardine, Wayzata, Minn.			5.00	
Finstad Bros., Bay City, Wis.				3.00
Case extracted basswood or Linden honey:				
J. B. Jardine, Wayzata, Minn.	10.00			
J. F. Kreatz, Wayzata, Minn.		7.00		
Finstad Bros., Bay City, Wis.			5.00	
Alf. A. Ziemer, Austin, Minn.				3.00
Case other white extracted honey:				
J. F. Kreatz, Wayzata, Minn.	10.00			
J. Kimball, Duluth, Minn.		7.00		
Iantha E. Poore, Bird Island, Minn.			5.00	
Moeser Apiaries, St. Louis Park, Minn.				3.00
Case extracted amber honey:				
Finstad Bros., Bay City, Wis.	10.00			
Moeser Apiaries, St. Louis Park, Minn.		7.00		
F. C. Erkel, Le Sueur, Minn.			5.00	
Iantha E. Poore, Bird Island, Minn.				3.00
Display extracted honey, granulated or candied:				
Alf. A. Ziemer, Austin, Minn.	10.00			
Moeser Apiaries, St. Louis Park, Minn.		8.00		
Finstad Bros., Bay City, Wis.			7.00	
Butterfield & McCabe, Long Lake, Minn.				5.00
Beeswax:				
Norman Mondeng, Minneapolis, Minn.	7.00			
Chas. Mondeng, Minneapolis, Minn.		5.00		
Butterfield & McCabe, Long Lake, Minn.			4.00	
Alf. A. Ziemer, Austin, Minn.				3.00

Digitized by Google

	1st Prem.	2d Prem.	3d Prem.	4th Prem.
The best and most attractive design in beeswax:				
Geo. A. O. Boyum, Rushford, Minn.	10.00			
F. C. Erkel, Le Sueur, Minn.		7.00		
Moeser Apiaries, St. Louis Park, Minn.			6.00	
Honey vinegar, with recipe for making:				
Moeser Apiaries, St. Louis Park, Minn.	5.00			
Alf. A. Ziemer, Austin, Minn.		4.00		
Chas. Mondeng, Minneapolis, Minn.			3.00	
Norman Mondeng, Minneapolis, Minn.				2.00
Nucleus of golden yellow Italian bees and queen in observation hive:				
Norman Mondeng, Minneapolis, Minn.	10.00			
J. B. Jardine, Wayzata, Minn.		8.00		
Finstad Bros., Bay City, Wis.			6.00	
Chas. Mondeng, Minneapolis, Minn.				4.00
Nucleus of dark or leather color Italian bees and queen in observation hive:				
Finstad Bros., Bay City, Wis.	10.00			
Norman Mondeng, Minneapolis, Minn.		8.00		
Pilcher & Palmer, St. Paul, Minn.			6.00	
J. F. Kreatz, Wayzata, Minn.				4.00
Carniolian bees with queen in observation hive:				
J. B. Jardine, Wayzata, Minn.	10.00			

GRAND SWEEPSTAKES.

Largest and most attractive exhibition:				
Finstad Bros., Bay City, Wis.	15.00			
Moeser Apiaries, St. Louis Park, Minn.		12.00		
Alf. A. Ziemer, Austin, Minn.			9.00	
J. F. Kreatz, Wayzata, Minn.				6.00

FARMERS' COLLECTION.

White comb honey:				
J. A. Howard, Hammond, Minn.	10.00			
Iantha E. Poore, Bird Island, Minn.		7.00		
C. H. Ziemer, Austin, Minn.			5.00	
Fayette Lee, Cokato, Minn.				3.00
Amber comb honey:				
C. H. Ziemer, Austin, Minn.	10.00			
J. A Howard, Hammond, Minn.		7.00		
White extracted honey:				
C. H. Ziemer, Austin, Minn.	10.00			
J. A. Howard, Hammond, Minn.		7.00		
Fayette Lee, Cokato, Minn.			5.00	
Iantha E. Poore, Bird Island, Minn.				3.00
Amber extracted honey:				
Fayette Lee, Cokato, Minn.	10.00			
Paul Burtzlaff, Stillwater, Minn.		7.00		
Iantha E. Poore, Bird Island, Minn.			5.00	
C. H. Ziemer, Austin, Minn.				3.00
Best and most attractive display of wax:				
Edward Erkel, Le Sueur, Minn.	5.00			
J. A. Howard, Hammond, Minn.		3.00		
Paul Burtzlaff, Stillwater, Minn.			2.00	
Largest and best display:				
J. A. Howard, Hammond, Minn.	12.00			
C. H. Ziemer, Austin, Minn.		10.00		
T. E. Bly, Brewster, Minn.			8.00	

OPEN TO THE WORLD.

Candies made with honey instead of sugar:	
Moeser Apiaries, St. Louis Park, Minn.	6.00
Best display of cooking with honey used in place of sugar for sweetening:	
Moeser Apiaries, St. Louis Park, Minn.	6.00

Digitized by Google

APIARIAN TOOLS AND SUPPLIES.

	1st Prem.	2d Prem.	3d Prem.	4th Prem.
Best hive for comb honey:				
Pilcher & Palmer, St. Paul, Minn	5.00			
Norman Mondeng, Minneapolis, Minn		3.00		
P. J. Doll, Minneapolis, Minn			2.00	
Best hive for extracted honey:				
Pilcher & Palmer, St. Paul, Minn	5.00			
Norman Mondeng, Minneapolis, Minn		3.00		
P. J. Doll, Minneapolis, Minn			2.00	
Best display of apiarian tools and fixtures:				
Pilcher & Palmer, St. Paul, Minn	7.00			
P. J. Doll, Minneapolis, Minn		5.00		
Norman Mondeng, Minneapolis, Minn			2.00	

LIVE BEE DEMONSTRATION.

Exhibit of handling bees:				
E. L. Hofmann, Janesville, Minn	25.00			
F. C. Erkel, Le Sueur, Minn		20.00		
Norman Mondeng, Minneapolis, Minn			10.00	
Hamlin V. Poore, Bird Island, Minn				5.00

Grand total amount awarded, $735.00.

Digitized by Google

Report of Agricultural Department

Duluth, Minn., Dec. 6, 1910.

To the Board of Managers, Minnesota State Agricultural Society,

Gentlemen: This department in 1910 set a new pace in the matter of its importance. Up until this present year horticulture, floriculture and agriculture occupied one building known as the Agriculture Building. It had long been recognized as too small to house all of these great departments, which after all are the fundamental bases of an agricultural fair. So crowded had they become that many exhibitors in agriculture withdrew. Horticulturists did not feel they were given sufficient room and florists simply put enough there to take the premiums and stepped aside. This year there was added to the space devoted to these great departments the Main or Liberal Arts Building with a floor space as great as the Agricultural Building, thereby doubling the room. At considerable expense the change was made and the Main or Liberal Arts Building done over so as to pass as a comfortable housing for the argicultural exhibits.

What has been the result? Simply this, in the old agricultural building, which was devoted to horticulture and floriculture, we had a better flower show than was ever seen at the State Fair.

In the matter of fruits the exhibit was also very creditable, but as is known to all, this was not one of our best years for fruit, in fact, it was a rather poor year, and so sensitive are our fruit growers that unless they have the best there is to show it is difficult to get them to show what they have. But let us look at what took place in agriculture.

An entire building devoted to it and that building filled to the doors with an annex several feet long to house industrial school exhibits and then we did not have room enough. Twenty-four counties had splendid exhibits notwithstanding the very dry season as against thirteen, the maximum number in previous years. If it had been a normal year for growing farm crops we would have had forty or fifty counties represented. It is well that we did not because we could not have gotten them into even this additional building.

The State Fair Board thought that by placing special emphasis on a Corn Show we could bring out a splendid exhibit and do a large amount of good, as a consequence $1,500. was allotted in premiums to this special corn exhibit, but the condition of the season and the further fact that September 1st is too early to exhibit corn in this latitude, the expectations of the Board were not met and it becomes a grave question and one upon which we would like suggestions as to whether it is better to continue this special premium on corn or not.

In the agricultural building this year was a splendid exhibit of the resources of Minnesota in the way of mines. The Oliver Iron Mining Co. appropriated several thousands of dollars to the work of installing this exhibit and did it solely as an educational feature and I at least am very much indebted to them for the splendid showing that was made. It alone

Digitized by Google

was worthy of days of careful study not only by the casual observer but by the scientist and the student of economics.

Then what shall we say about that magnificent live exhibit of the University? It turned the agricultural building into a short course school in the study of soils, testing of seed, farm mechanics and many other branches. It was the most complete and most instructive live exhibit of its class that I ever saw. This ought to be made a permanent part of the agricultural building.

It is not enough to point out what is the best vegetable or grain in a lot, but we must in our education go further and show how the best grain or vegetable may be grown and grown with certainty each year, and that particular step is just what the exhibit of the school of Agriculture taught.

Then who can estimate the value of that splendid exhibit of the nine industrial and agricultural schools of the state. There ought to have been twenty of them and there can be every year from now on if the conveniences of space are provided. The number of these schools is growing every year and the benefit of those that are now organized and operating successfully can in no way be better spread so as to inspire others to do likewise than by having these splendid exhibits annually at our State Fair.

There was an attempt made this year on the part of the superintendent to in some small way convey to the thinking visitor at the Fair an idea of the great natural resources of our state: In the annual agricultural production of today, on the tremendous possibilities of multiplying this by five or six times its present amount in the future, the great wealth of our school fund, the wealth of our mines, the great annual saving to the citizens of the state by virtue of our cheap water transportation, the water powers, and the timber. This was done because I feel sure that our people do not fully realize that this is in natural resources the richest state in the Union.

From the foregoing it will be apparent that there should be a new and well equipped building devoted wholly to agriculture, the sub-divisions in which properly equipped to house at least sixty of the eighty-six counties in the state and that number can easily be depended upon to exhibit annually, which should have a basement with quarters in it for storing the belongings of exhibitors and where they can retire temporarily while off duty for short periods. There should be a gallery above the main floor in which should be installed some power and the live exhibit of the school of Agriculture should be permanently installed and made a part of the educational work in this department and in these galleries should be placed the industrial school exhibits of the state.

If possible this building (in the basement perhaps) should contain a place that could be thrown into an auditorium for lectures and meetings. We should make this agricultural building stand out among the other buildings on the ground in its size, in its architectural effect, in its appointments of the interior, conveniences and, etc., so that it will proclaim to all visitors that Minnesota places the greatest of all industries AGRICULTURE, where it belongs in the economy of nature.

It is little use for us to spend our time discussing which is the best horse, or the best cow, if we do not have underlying that study, such a grasp and mastery of scientific agriculture as that we can produce the foods

Digitized by Google

for these animals here in Minnesota of the best quality and at the lowest cost. That is the fundamental purpose after all of these annual exhibits, and I would like to see our next legislature make a generous appropriation for carrying out this plan with reference to the most important as well as most splended part of our annual fair.

Very truly yours,

C. P. CRAIG, Superintendent.

DIVISION J—VEGETABLES, GRAIN AND FARM PRODUCE.

Superintendent—C. P. Craig, Duluth, Minn.
Assistant Superintendents—Stewart Elliott, Mound, Minn.; LeRoy V. Crandall, Minneapolis, Minn.

No.	Exhibitor.	Address.
1.	Busse, Mrs. L. B.	Roytalton, Minn.
2.	Beckman, J. W.	Cokato, Minn.
3.	Schneider, J. W.	White Bear, Minn.
4.	Gruenhagen, A. H.	Norwood, Minn.
5.	Stifter, Frank	Cokato, Minn.
6.	Burtzlaff, Paul	Stillwater, Minn.
7.	Bly, T. E.	Brewster, Minn.
8.	Wells, S. B.	Pine City, Minn.
9.	Howard, J. A.	Hammond, Minn.
10.	Wheaton, D. T.	Morris, Minn.
11.	Moris, Frank	Lake Elmo, Minn.
12.	Dewitt, Marion	Hammond, Minn.
13.	Weidt, Alvin	St. Paul, Minn.
14.	School Exhibit	Canby, Minn.
15.	Giesman, Aug. R.	Cardigan Jct., Minn.
16.	Bakken, Oswald	Albert Lea, Minn.
17.		Rochester, Minn.
18.	Hostetter, A. B.	Duluth, Minn.
19.	Veblen, Elling H.	Stillwater, Minn.
20.	Reed, A. H.	Glencoe, Minn.
21.	Gray, T. R.	Rochester, Minn.
22.	Hanson, H. P.	Albert Lea, Minn.
23.	Nelson, Aug. J.	Cokato, Minn.
24.	Henderson, Jno	Cokato, Minn.
25.	Wolfe, F. M.	Montevideo, Minn.
26.	Hildreth, A. R.	Bald Eagle Lake, Minn.
27.	Gantzer, Jno. A.	St. Paul, Minn.
28.	Johnson, T. R.	Cokato, Minn.
29.	Beckman, O. J.	Cokato, Minn.
30.	Sprengeler, Fred	Cologne, Minn.
31.	Mangan, Ed	Preston, Minn.
32.	Krause, Chas	St. Paul, Minn.
33.	Thompson, Lester J.	White Bear, Minn.
34.	Stein, Jno	Cokato, Minn.
35.	School Exhibit (Theo Sexauer)	Albert Lea, Minn.
36.	Howe, Chas. N.	Aitkin, Minn.
37.	Highhous, J. C.	Little Falls, Minn.
38.	Howe, E. N.	Aitkin, Minn.
39.	Busse, Henry F.	St. Paul, Minn.
40.	Zuttel, Henry	Gladstone, Minn.
41.	Krause, Lena	St. Paul, Minn.
42.	Sebenius, Jno. U.	Duluth, Minn.
43.	Hahn, M. D.	Amiret, Minn.
44.	Burtman, Oscar	Lester Prairie, Minn.
45.	Burtman, E. A.	Lester Prairie, Minn.
46.	Steele, Elmer	Ellendale, Minn.
47.	Gibbs, F. H.	St. Paul, Minn.
48.	Grau, E. C.	Jordan, Minn.
49.	Nelson, Chas. F.	Braham, Minn.
50.	County Farm	Duluth, Minn.
51.	Stahbrodt, Chas	Duluth, Minn.
52.	Uhlhorn, Otto O.	St. James, Minn.
53.	Bassett, M. H.	Rushmore, Minn.
54.	Schulz, H	Warsaw, Minn.
55.	Harper, R. S.	St. Paul, Minn.
56.	Wimmer, Andrew	Preston, Minn.
57.	White, Leslie	Minneapolis, Minn.
58.	Perkins, Alfred	St. Paul, Minn.
59.	Growers' Assn. of Minnesota	St. Paul, Minn.
60.	Krause, Henry	St. Paul, Minn.
61.	Gantzer Ben	St. Paul, Minn.
62.	Brimhall, Mrs. E. A.	St. Paul, Minn.

Digitized by Google

63. Dyke, Jacob ..... Duluth, Minn.
64. Commercial Club ..... Duluth, Minn.
65. Olson, Jno ..... Cook, Minn.
66. Husser, H ..... Minnelska, Minn.
67. Cooper, Arthur ..... St. Cloud, Minn.
68. Bedney, Lewis J ..... Gladstone, Minn.
69. Erkel, F. C ..... Le Sueur, Minn.
70. Erkel, Edward ..... Le Sueur, Minn.
71. Holnith, Mr. ..... St. Paul, Minn.
72. Lian, Mrs. C. S. ..... St. Paul, Minn.
73. Farmer, E. A ..... Minneapolis, Minn.
74. Farrar, F. F ..... White Bear, Minn.
75. Gantzer, Danl ..... St. Paul, Minn.
76. Boardman, Mrs. H. A ..... St. Paul, Minn.
77. Minneapolis Market Gardeners' Assn ..... Minneapolis, Minn.
78. Rasche, Gusta T ..... Westbrook, Minn.
79. Thorp, Freeman ..... Hubert, Minn.
80. Clearwater County.
81. Aitkin County.
82. Roseau County.
83. Beltrami County.
84. Hubbard County.
85. Koochiching County.
86. Itasca County.
87. Crow Wing County.
88. Polk County.
89. Houston County.
90. Renville County.
91. Redwood County.
92. Olmsted County.
93. Freeborn County.
94. Watonwan County.
95. Nobles County.
96. Waseca County.
97. Lyon County.
98. Pope County.
99. Morrison County.
100. Douglas County.
101. Lac qui Parle County.
102. Big Stone County.
103. Stevens County.
104. Taylor, Joe ..... Medford, Minn.
105. Gray, Chas. C ..... Rochester, Minn.
106. Glotfelter, C. W ..... Waterville, Minn.
107. Rogers, Mrs. E. M ..... Waterville, Minn.
108. Arnold, L. B ..... Meadowlands, Minn.
109. Grant, W. M ..... Hudson, Wis.
110. Murphy, C. H ..... Caledonia, Minn.
111. Schwinden, Pete ..... Caledonia, Minn.
112. Morhart, W. J ..... Mankato, Minn.
113. Hanson, Andy ..... Mankato, Minn.
114. Door, Owen ..... Mankato, Minn.
115. Sharp, Mr ..... Mankato, Minn.
116. Buckley, Mr ..... Eagle Lake, Minn.
117. Door, N. A ..... Kerns, Minn.
118. Trask, Guy ..... Kerns, Minn.
119. Dunning, Frank ..... Osseo, Minn.
120. Koch, Henry ..... Medford, Minn.
121. Bach, C ..... New Ulm, Minn.
122. Staples, G. H ..... St. Paul, Minn.
123. Spinler, Chas ..... Blooming Prairie, Minn.
124. Hill, W. A ..... Minneapolis, Minn.
125. Crane, P. B ..... Long Lake, Minn.
126. Glenn Morris Inn ..... Excelsior, Minn.
127. O'Neil, J. H ..... Park Rapids, Minn.
128. Kalberg, F. S ..... Bagley, Minn.
129. Larson, H. G ..... Berner, Minn.

CLASS 68—GARDEN VEGETABLES.

Judge—J. V. Bailey, Newport, Minn.

Total amount awarded, $1,072.50.

Collection of not less than twenty varieties of culinary vegetables, for professionals, to be divided pro rata $175.00

Chas. Krause, St. Paul, Minn	$33.03
John A. Gantzer, St. Paul, Minn	28.60
Daniel Gantzer, St. Paul, Minn	24.95
F. H Gibbs, St. Paul, Minn	19.53
Ben Gantzer, St. Paul, Minn	18.24
Paul Burtzlaff, Stillwater, Minn	17.39
Henry F. Busse, St. Paul, Minn	17.38
Glen Morris Inn Gardens, Excelsior, Minn	15.88

Digitized by Google

Collection of not less than twenty varieties of culinary vegetables, for amateurs, to be divided pro rata			$50.00
Henry Zuttel, Gladstone, Minn	$25.02		
Alvin Weidt, St. Paul, Minn	24.98		

	1st Prem.	2d Prem.	3d Prem.
Collection of herbs, six or more varieties for culinary purposes:			
Chas. Krause, St. Paul, Minn	$2.00		
Ben Gantzer, St. Paul, Minn		$1.00	
Beans, in edible green pod:			
Henry F. Busse, St. Paul, Minn	2.00		
Ben Gantzer, St. Paul, Minn		1.00	
Alfred Perkins, St. Paul, Minn			$0.50
Beans, wax, in pod:			
Ben Gantzer, St. Paul, Minn	2.00		
Paul Burtzlaff, Stillwater, Minn		1.00	
Daniel Gantzer, St. Paul, Minn			.50
Beans, dwarf lima, with pods:			
Lena Krause, St. Paul, Minn	2.00		
Lewis J. Bedney, Gladstone, Minn		1.00	
C. Bock, New Ulm, Minn			.50
Beans, pole lima, with pods:			
Lewis J. Bedney, Gladstone, Minn	2.00		
R. S. Harper, St. Paul, Minn		1.00	
Ben Gantzer, St. Paul, Minn			.50
Beans, in green pod, not named above:			
Chas. Krause, St. Paul, Minn	2.00		
Paul Burtzlaff, Stillwater, Minn		1.00	
Mrs. H. A. Boardman, St. Paul, Minn			.50
Beans, white or white navy, shelled:			
J. W. Schneider, White Bear, Minn	2.00		
E. H. Veblen, Stillwater, Minn		1.00	
Chas C. Gray, Rochester, Minn			.50
Beans, any other variety:			
Paul Burtzlaff, Stillwater, Minn	2.00		
Chas. C. Gray, Rochester, Minn		1.00	
T. R. Gray, Rochester, Minn			.50
Beets, for table use:			
Chas. Stahbrodt, Duluth, Minn	2.00		
Chas. C. Gray, Rochester, Minn		1.00	
Alvin Weidt, St. Paul, Minn			.50
Brussels sprouts:			
Alfred Perkins, St. Paul, Minn	2.00		
Daniel Gantzer, St. Paul, Minn		1.00	
Ben Gantzer, St. Paul, Minn			.50
Cabbage, drumhead:			
J. C. Highhous, Little Falls, Minn	2.00		
John A. Gantzer, St. Paul, Minn		1.00	
Henry F. Busse, St. Paul, Minn			.50
Cabbage, round head:			
Paul Burtzlaff, Stillwater, Minn	2.00		
Henry Husser, Minneiska, Minn		1.00	
F. H. Gibbs, St. Paul, Minn			.50
Cabbage, red:			
F. H. Gibbs, St. Paul, Minn	2.00		
Ben Gantzer, St. Paul, Minn		1.00	
Paul Burtzlaff, Stillwater, Minn			.50

Collection of cabbage, not less than six varieties, to be divided pro rata		$50.00
Ben Gantzer, St. Paul, Minn	$10.33	
Mrs. L. B. Busse, Royalton, Minn	10.22	
Chas Krause, St. Paul, Minn	10.00	
John A. Gantzer, St. Paul, Minn	9.78	
Daniel Gantzer, St. Paul, Minn	9.67	

Digitized by Google

	1st Prem.	2d Prem.	3d Prem.
Carrots, for table use:			
Lewis J. Bedney, Gladstone, Minn	$2.00		
Chas Krause, St. Paul, Minn		$1.00	
Chas. C. Gray, Rochester, Minn			.50
Cauliflower:			
Chas. Stahbrodt, Duluth, Minn	5.00		
L. B. Arnold, Meadowlands, Minn		3.00	
Lewis J. Bedney, Gladstone, Minn			2.00
Celery, golden, self blanching:			
J. C. Highhous, Little Falls, Minn	2.00		
M. Holnith, St. Paul, Minn		1.00	
Mrs. L. B. Busse, Royalton, Minn			.50
Celery, white plume:			
Jacob Dryke, Duluth, Minn	2.00		
L. B. Arnold, Meadowlands, Minn		1.00	
J. C. Highhous, Little Falls, Minn			.50
Celery, turnip rooted:			
John A. Gantzer, St. Paul, Minn	2.00		
Ben Gantzer, St. Paul, Minn		1.00	
Daniel Gantzer, St. Paul, Minn			.50
Celery, any other variety:			
A. B. Hostetter, Duluth, Minn:	2.00		
M. Holnith, St. Paul, Minn		1.00	
J. C. Highhous, Little Falls, Minn			.50
Cucumbers for table use, any variety of white spine:			
Ben Gantzer, St. Paul, Minn	2.00		
Paul Burtzlaff, Stillwater, Minn		1.00	
Alvin Weidt, St. Paul, Minn			.50
Cucumbers, for table use, any other variety:			
J. C. Highhous, Little Falls, Minn	2.00		
Paul Burtzlaff, Stillwater, Minn		1.00	
Mrs. L. B. Busse, Royalton, Minn			.50
Cucumbers for pickling:			
Daniel Gantzer, St. Paul, Minn	2.00		
Mrs. E. A. Brimhall, St. Paul, Minn		1.00	
Ben Gantzer, St. Paul, Minn			.50
Cucumbers, ripe, for pickling:			
Chas. C. Gray, Rochester, Minn	2.00		
Frank Stifter, Cokato, Minn		1.00	
Chas. Krause, St. Paul, Minn			.50
Citron, for preserves:			
Mrs. L. B. Busse, Royalton, Minn	2.00		
Chas Krause, St. Paul, Minn		1.00	
Egg-plant:			
Frank Moris, Lake Elmo, Minn	2.00		
John A. Gantzer, St. Paul, Minn		1.00	
Paul Burtzlaff, Stillwater, Minn			.50
Endive:			
Daniel Gantzer, St. Paul, Minn	2.00		
Chas. Krause, St. Paul, Minn		1.00	
F. H Gibbs, St. Paul, Minn			.50
Ginseng:			
Frank Erkel, Le Sueur, Minn	5.00		
W. W. Hill, Minneapolis, Minn		3.00	
Kohl rabi:			
Alfred Perkins, St. Paul, Minn	2.00		
John A. Gantzer, St. Paul, Minn		1.00	
Frank Moris, Lake Elmo, Minn			.50
Kale:			
Paul Burtzlaff, Stillwater, Minn	2.00		
Daniel Gantzer, St. Paul, Minn		1.00	
Fred Sprengeler, Cologne, Minn			.50
Leek:			
Henry Husser, Minneiska, Minn	2.00		
John A. Gantzer, St. Paul, Minn		1.00	
M. Holnith, St. Paul, Minn			.50

Digitized by Google

	1st Prem.	2d Prem.	3d Prem.
Lettuce, head:			
Chas. Krause, St. Paul, Minn	2.00		
Daniel Gantzer, St. Paul, Minn		1.00	
M. Holnith, St. Paul, Minn			.50
Lettuce, leaf:			
Daniel Gantzer, St. Paul, Minn	2.00		
Chas. Krause, St. Paul, Minn		1.00	
Henry F. Busse, St. Paul, Minn			.50
Onions, best collection, not including sets, to be divided pro rata			$70.00
Henry Husser, Minneiska, Minn		$9.88	
Chas. Krause, St. Paul, Minn		9.38	
John A. Gantzer, St. Paul, Minn		8.98	
Chas. C. Gray, Rochester, Minn		8.87	
Daniel Gantzer, St. Paul, Minn		8.67	
Ben Gantzer, St. Paul, Minn		8.27	
Alfred Perkins, St. Paul, Minn		8.18	
Mrs. L. B. Busse, Royalton, Minn		7.77	

	1st Prem.	2d Prem.	3d Prem.
Onions, yellow globe:			
Henry Husser, Minneiska, Minn	$3.00		
Chas. C. Gray, Rochester, Minn		$2.00	
F. H. Gibbs, St. Paul, Minn			$1.00
Onions, red globe:			
J. C. Highhous, Little Falls, Minn	2.00		
Henry Husser, Minneiska, Minn		1.00	
F. H. Gibbs, St. Paul, Minn			.50
Onions, white globe:			
Daniel Gantzer, St. Paul, Minn	2.00		
Chas. Krause, St. Paul, Minn		1.00	
Henry Husser, Minneiska, Minn			.50
Onions, for pickling:			
Daniel Gantzer, St. Paul, Minn	2.00		
Chas. C. Gray, Rochester, Minn		1.00	
Henry F. Busse, St. Paul, Minn			.50
Onion sets, white bottom:			
Chas. C. Gray, Rochester, Minn	2.00		
Chas. Krause, St. Paul, Minn		1.00	
Paul Burtzlaff, Stillwater, Minn			.50
Onion sets, red bottom:			
W. M. Grant, Hudson, Wis	2.00		
Chas. C. Gray, Rochester, Minn		1.00	
Chas. Krause, St. Paul, Minn			.50
Onion sets, yellow bottom:			
W. M. Grant, Hudson, Wis	2.00		
Chas. C. Gray, Rochester, Minn		1.00	
Chas. Krause, St. Paul, Minn			.50
Onion sets, multipliers:			
Chas. Krause, St. Paul, Minn	2.00		
Lena Krause, St. Paul, Minn		1.00	
Paul Burtzlaff, Stillwater, Minn			.50
Onion sets, Egyptian or perennials:			
Daniel Gantzer, St. Paul, Minn	2.00		
Chas. Krause, St. Paul, Minn		1.00	
John A. Gantzer, St. Paul, Minn			.50
Okra:			
John A. Gantzer, St. Paul, Minn	2.00		
Chas. Krause, St. Paul, Minn		1.00	
Daniel Gantzer, St. Paul, Minn			.50
Parsnips, long, smooth:			
Henry F. Busse, St. Paul, Minn	2.00		
John A. Gantzer, St. Paul, Minn		1.00	
Henry Husser, Minneiska, Minn			.50
Parsley:			
Frank Moris, Lake Elmo, Minn	2.00		
Ben Gantzer, St. Paul, Minn		1.00	
Daniel Gantzer, St. Paul, Minn			.50

Digitized by Google

	1st Prem.	2d Prem.	3d Prem.
Peas, early, shelled:			
J. W. Schneider, White Bear, Minn	2.00		
Chas. Krause, St. Paul, Minn		1.00	
Chas. C. Gray, Rochester, Minn			.50
Peas, medium early, shelled:			
Chas. C. Gray, Rochester, Minn	2.00		
Paul Burtzlaff, Stillwater, Minn		1.00	
T. R. Gray, Rochester, Minn			.50
Peas, late, shelled:			
Chas. C. Gray, Rochester, Minn	2.00		
Paul Burtzlaff, Stillwater, Minn		1.00	
T. R. Gray, Rochester, Minn			.50
Peppers, large, sweet:			
Chas. Krause, St. Paul, Minn	2.00		
J. C. Highhous, Little Falls, Minn		1.00	
R. S. Harper, St. Paul, Minn			.50
Peppers, cavenne:			
Daniel Gantzer, St. Paul, Minn	2.00		
Paul Burtzlaff, Stillwater, Minn		1.00	
John A. Gantzer, St. Paul, Minn			.50
Peppers, any other variety:			
Lewis J. Bedney, Gladstone, Minn	2.00		
J. C. Highhouse, Little Falls, Minn		1.00	
Chas. Krause, St. Paul, Minn			.50

Potatoes, best collection, early, medium and late; to be divided pro rata		$100.00
A. B. Hostetter, Duluth, Minn	$24.45	
S. B. Wells, Pine City, Minn	23.47	
Jos. Taylor, Medford, Minn	18.34	
Fred Sprengeler, Cologne, Minn	17.12	
Chas. Krause, St. Paul, Minn	16.62	

	1st Prem.	2d Prem.	3d Prem.	4th Prem.	5th Prem
Potatoes, Early Ohio:					
S. B. Wells, Pine City, Minn	$15.00				
Chas. C. Gray, Rochester, Minn		$12.00			
A. B. Hostetter, Duluth, Minn			$9.00		
Frank Dunning, Osseo, Minn				$6.00	
Chas. F. Nelson, Braham, Minn					$3.00
Potatoes, Irish Cobbler:					
F. F. Farrar, White Bear, Minn	7.00				
Daniel Gantzer, St. Paul, Minn		5.00			
Potatoes, Triumph:					
S. B. Wells, Pine City, Minn	10.00				
Chas. F. Nelson, Braham, Minn		7.00			
Chas. C. Gray, Rochester, Minn			4.00		
Potatoes, any other early variety:					
A. B. Hostetter, Duluth, Minn	10.00				
M. D. Hahn, Amiret, Minn		8.00			
Jos. Taylor, Medford, Minn			6.00		
Potatoes, late, white, round type:					
A. B. Hostetter, Duluth, Minn	10.00				
Jos. Taylor, Medford Minn		8.00			
Fred Sprengeler, Cologne, Minn			6.00		
F. F. Farrar, White Bear, Minn				4.00	
H. Schulz, Warsaw, Minn					2.00
Potatoes, late, white, oblong type:					
A. B. Hostetter, Duluth, Minn	10.00				
F. F. Farrar, White Bear, Minn		8.00			
Andrew Wimmer, Preston, Minn			6.00		
Jos. Taylor, Medford, Minn				4.00	
Potatoes, late, white, long type:					
A. B. Hostetter, Duluth, Minn	10.00				
S. B. Wells, Pine City, Minn		8.00			
Chas. C. Gray, Rochester, Minn			6.00		
Frank Stifter, Cokato, Minn				4.00	
Jos. Taylor, Medford, Minn					2.00

Digitized by Google

	1st Prem.	2d Prem.	3d Prem.	4th Prem.	5th Prem.
Potatoes, any other late variety:					
A. B. Hostetter, Duluth, Minn	10.00				
S. B. Wells, Pine City, Minn		8.00			
Jos. Taylor, Medford, Minn			6.00		
Chas. F. Nelson, Braham, Minn				4.00	
Jos. Taylor, Medford, Minn					2.00
Pumpkin, pie, long yellow:					
Daniel Gantzer, St. Paul, Minn	2.00				
Chas. Krause, St. Paul, Minn		1.00			
Pumpkin, pie, round yellow:					
Chas. C. Gray, Rochester, Minn	2.00				
Paul Burtzlaff, Stillwater, Minn		1.00			
Chas. Krause, St. Paul, Minn			.50		
Pumpkin, pie, any other variety:					
Chas. C. Gray, Rochester, Minn	2.00				
Lewis J. Bedney, Gladstone, Minn		1.00			
John A. Gantzer, St. Paul, Minn			.50		
Radishes, scarlet turnip:					
John A. Gantzer, St. Paul, Minn	2.00				
Daniel Gantzer, St. Paul, Minn		1.00			
Ben Gantzer, St. Paul, Minn			.50		
Radishes, long scarlet:					
Daniel Gantzer, St. Paul, Minn	2.00				
Ben Gantzer, St. Paul, Minn		1.00			
Chas. Krause, St. Paul, Minn			.50		
Radishes, long white:					
Daniel Gantzer, St. Paul, Minn	2.00				
Chas. Krause, St. Paul, Minn		1.00			
Ben Gantzer, St. Paul, Minn			.50		
Radishes, any winter variety:					
Daniel Gantzer, St. Paul, Minn	2.00				
John A. Gantzer, St. Paul, Minn		1.00			
Chas. Krause, St. Paul, Minn			.50		
Rhubarb:					
Glen Morris Inn Gardens, Excelsior, Minn	2.00				
Daniel Gantzer, St. Paul, Minn		1.00			
Chas. Krause, St. Paul, Minn			.50		
Rutabagas, for table use:					
Ben Gantzer, St. Paul, Minn	2.00				
Henry F. Busse, St. Paul, Minn		1.00			
Paul Burtzlaff, Stillwater, Minn			.50		
Salsify:					
Chas. Krause, St. Paul, Minn	2.00				
Daniel Gantzer, St. Paul, Minn		1.00			
Paul Burtzlaff, Stillwater, Minn			.50		
Spinach:					
Henry F. Busse, St. Paul, Minn	2.00				
Ben Gantzer, St. Paul, Minn		1.00			
Daniel Gantzer, St. Paul, Minn			.50		
Squash, Hubbard:					
J. C. Highhous, Little Falls, Minn	1.00				
Chas. Krause, St. Paul, Minn		6.00			
Frank Moris, Lake Elmo, Minn			5.00		
Frank Dunning, Osseo, Minn				4.00	
Henry Husser, Minnelska, Minn					3.00
Squash, white bush, summer:					
John A. Gantzer, St. Paul, Minn	3.00				
Lewis J. Bedney, Gladstone, Minn		2.00			
Frank Stifter, Cokato, Minn			1.00		
Squash, any other variety:					
Chas. Krause, St. Paul, Minn	3.00				
F. F. Farrar, White Bear, Minn		2.00			
John A. Gantzer, St. Paul, Minn			1.00		
Squash, summer, crookneck:					
Chas. C. Gray, Rochester, Minn	2.00				
Chas. Krause, St. Paul, Minn		1.00			
John A. Gantzer, St. Paul, Minn			.50		

Digitized by Google

	1st Prem.	2d Prem.	3d Prem.	4th Prem.	5th Prem.
Sunflower, Mammoth Russian:					
Lewis J. Bedney, Gladstone, Minn	2.00				
Fred Sprengeler, Cologne, Minn		1.00			
J. W. Schneider, White Bear, Minn			.50		
Sunflower, any other variety:					
Fred Sprengeler, Cologne, Minn	2.00				
Alvin Weidt, St. Paul, Minn		1.00			
Swiss chard:					
J. C. Highhous, Little Falls, Minn	2.00				
Paul Burtzlaff, Stillwater, Minn		1.00			
Mrs. L. B. Busse, Royalton, Minn			.50		
Tobacco plant:					
Chas. Krause, St. Paul, Minn	2.00				
J. W. Schenider, White Bear, Minn		1.00			
John A. Gantzer, St. Paul, Minn			.50		
Tomatoes, early red:					
John A. Gantzer, St. Paul, Minn	3.00				
Mrs. H. A. Boardman, St. Paul, Minn		2.00			
Chas. Krause, St. Paul, Minn			1.00		
Tomatoes, medium red:					
J. C. Highhous, Little Falls, Minn	2.00				
F. H. Gibbs, St. Paul, Minn		1.00			
R. S. Harper, St. Paul, Minn			.50		
Tomatoes, late red:					
F. H. Gibbs, St. Paul, Minn	3.00				
Daniel Gantzer, St. Paul, Minn		2.00			
Chas. Krause, St. Paul, Minn			1.00		
Tomatoes, yellow preserving:					
Chas. Krause, St. Paul, Minn	2.00				
John A. Gantzer, St. Paul, Minn		1.00			
Daniel Gantzer, St. Paul, Minn			.50		
Tomato collection, to be divided pro rata					$50.00
Chas. Krause, St. Paul, Minn				$10.18	
John A. Gantzer, St. Paul, Minn				10.08	
Daniel Gantzer, St. Paul, Minn				9.98	
Mrs. L. B. Busse, Royalton, Minn				9.88	
Chas. C. Gray, Rochester, Minn				9.88	

	1st Prem.	2d Prem.	3d Prem.
Turnips, strap leafed, purple top:			
Chas. Krause, St. Paul, Minn	$2.00		
Henry Zuttel, Gladstone, Minn		$1.00	
Turnips, white globe:			
Henry Zuttel, Gladstone, Minn	2.00		
Henry F. Busse, St. Paul, Minn		1.00	
Frank Moris, Lake Elmo, Minn			$0.50
Muskmelons, early:			
John A. Gantzer, St. Paul, Minn	3.00		
Frank Stifter, Cokato, Minn		2.00	
Mrs. L. B. Busse, Royalton, Minn			1.00
Muskmelons, late, yellow meated:			
John A. Gantzer, St. Paul, Minn	3.00		
Paul Burtzlaff, Stillwater, Minn		2.00	
Chas. Krause, St. Paul, Minn			1.00
Muskmelons, late, green meated:			
Chas. Krause, St. Paul, Minn	3.00		
Lewis J. Bedney, Gladstone, Minn		2.00	
Frank Stifter, Cokato, Minn			1.00
Watermelons, early:			
Chas. Krause, St. Paul, Minn	2.00		
Watermelons, medium:			
Chas. Krause, St. Paul, Minn	2.00		
Watermelons, late:			
Chas. Krause, St. Paul, Minn	2.00		
John A. Gantzer, St. Paul, Minn		1.00	

Digitized by Google

LARGEST SPECIMENS OF GARDEN VEGETABLES, NOT DEFORMED.

	1st Prem.	2d Prem.	3d Prem.
Beet:			
J. C. Highhous, Little Falls, Minn	$2.00		
Lena Krause, St. Paul, Minn		$1.00	
Chas. C. Gray, Rochester, Minn			.50
Cabbage:			
J. C. Highhous, Little Falls, Minn	3.00		
Frank Stifter, Cokato, Minn		2.00	
Daniel Gantzer, St. Paul, Minn			1.00
Cucumber:			
Frank Stifter, Cokato, Minn	2.00		
Mrs. L. B. Busse, Royalton, Minn		1.00	
Lena Krause, St. Paul, Minn			.50
Onion:			
Mrs. L. B. Busse, Royalton, Minn	2.00		
Chas. Krause, St. Paul, Minn		1.00	
Henry Husser, Minneiska, Minn			.50
Watermelon:			
Chas. Krause, St. Paul, Minn	3.00		
Mrs. L. B. Busse, Royalton, Minn		2.00	
Potato:			
John A. Gantzer, St. Paul, Minn	3.00		
Jos. Taylor, Medford, Minn		2.00	
Henry Husser, Minneiska, Minn			1.00

CLASS 69—FIELD CROPS—VEGETABLES.

Judge—J. V. Bailey, Newport, Minn.

Total amount awarded, $45.00.

	1st Prem.	2d Prem.	3d Prem.
Beets, sugar:			
A. H. Gruenhagen, Norwood, Minn	$2.00		
Chas. Krause, St. Paul, Minn		$1.00	
Frank Moris, Lake Elmo, Minn			$0.50
Beets, Mangel-Wurtzels:			
Fred Sprengeler, Cologne, Minn	2.00		
Chas. C. Gray, Rochester, Minn		1.00	
Frank Stifter, Cokato, Minn			.50
Beets, any other variety:			
Henry F. Busse, St. Paul, Minn	2.00		
Fred Sprengeler, Cologne, Minn		1.00	
Lena Krause, St. Paul, Minn			.50
Carrots, for stock:			
Fred Sprengeler, Cologne, Minn	2.00		
Jos. Taylor, Medford, Minn		1.00	
Chas. Krause, St. Paul, Minn			.50
Pumpkins, field:			
Frank Moris, Lake Elmo, Minn	2.00		
Paul Burtzlaff, Stillwater, Minn		1.00	
Rutabagas, for stock:			
A. B. Hostetter, Duluth, Minn	2.00		
Squash, for stock:			
Chas C. Gray, Rochester, Minn	2.00		
Paul Burtzlaff, Stillwater, Minn		1.00	
Henry F. Busse, St. Paul, Minn			.50
Turnips, for stock:			
Frank Moris, Lake Elmo, Minn	2.00		
Chas. Krause, St. Paul, Minn		1.00	
Fred Sprengeler, Cologne, Minn			.50

LARGEST SPECIMENS FIELD (STOCK) VEGETABLES, NOT DEFORMED.

Pumpkin:			
Chas. Stahbrodt, Duluth, Minn	3.00		
Marion Dewitt, Hammond, Minn		2.00	

Digitized by Google

U of M

Digitized by Google

BIRDSEYE VIEW SUNKEN GARDEN.

Digitized by Google

	1st Prem.	2d Prem.	3d Prem.
Squash:			
Fred Sprengeler, Cologne, Minn	3.00		
Chas. C. Gray, Rochester, Minn		2.00	
Carrot:			
Fred Sprengeler, Cologne, Minn	2.00		
Chas. Krause, St. Paul, Minn		1.00	
Jos. Taylor, Medford, Minn			.50
Beet, Mangel-Wurtzel:			
Fred Sprengeler, Cologne, Minn	2.00		
Chas. C. Gray, Rochester, Minn		1.00	
Jos. Taylor, Medford, Minn			.50
Turnip:			
Mrs. L. B. Busse, Royalton, Minn	2.00		

CLASS 70—FIELD CROPS.

Judges—Thomas Shaw, St. Paul, Minn.; C. P. Bull, St. Paul, Minn.

Total amount awarded, $537.00.

Exhibit of small grains, threshed and in straw, to be divided pro rata		$100.00
T. R. Gray, Rochester, Minn	$18.00	
Fred Sprengeler, Cologne, Minn	16.00	
E. N. Howe, Aitkin, Minn	14.00	
Jno. Henderson, Cokato, Minn	12.00	
Mrs. L. B. Busse, Royalton, Minn	10.00	
Frank Stifter, Cokato, Minn	10.00	
J. A. Howard, Hammond, Minn	10.00	
Marion Dewitt, Hammond Minn	10.00	

ONE PECK SAMPLES.

	1st Prem.	2d Prem.	3d Prem.	4th Prem.	5th Prem.
Broom corn seed:					
Paul Burtzlaff, Stillwater, Minn	$3.00				
Wheat, Fife:					
Fred Sprengeler, Cologne, Minn	5.00				
Jno. Henderson, Cokato, Minn		$4.00			
T. R. Gray, Rochester, Minn			$3.00		
Chas. C. Gray, Rochester, Minn				$2.00	
A. H. Gruenhagen, Norwood, Minn					$1.00
Wheat, Bluestem:					
J. W. Beckman, Cokato, Minn	5.00				
Paul, Burtzlaff, Stillwater, Minn		4.00			
O. J. Beckman, Cokato, Minn			3.00		
C. W. Glotfelter, Waterville, Minn				2.00	
Arthur Cooper, St.Cloud, Minn					1.00
Wheat, Minnesota No. 163:					
Jno. Henderson, Cokato, Minn	5.00				
S. B. Wells, Pine City, Minn		4.00			
Paul Burtzlaff, Stillwater, Minn			3.00		
Fred Sprengeler, Cologne, Minn				2.00	
A. H. Gruenhagen, Norwood, Minn					1.00
Wheat, Minnesota No. 169:					
S. B. Wells, Pine City, Minn	5.00				
J. W. Schneider, White Bear, Minn		4.00			
Fred Sprengeler, Cologne, Minn			3.00		
Jno. Henderson, Cokato, Minn				2.00	
H. Schulz, Warsaw, Minn					1.00
Wheat, Macaroni:					
Fred Sprengeler, Cologne, Minn	3.00				
Chas. C. Gray, Rochester, Minn		2.00			
Arthur Cooper, St. Cloud, Minn			1.00		
Wheat, Bearded Spring:					
C. H. Murphy, Caledonia, Minn	5.00				
Frank Stifter, Cokato, Minn		4.00			
J. W. Beckman, Cokato, Minn			3.00		
Fred Sprengeler, Cologne, Minn				2.00	
Paul Burtzlaff, Stillwater, Minn					1.00

Digitized by Google

	1st Prem.	2d Prem.	3d Prem.	4th Prem.	5th Prem.
Wheat, Emmer:					
Chas. C. Gray, Rochester, Minn.	3.00				
T. R. Gray, Rochester, Minn.		2.00			
J. W. Schneider, White Bear, Minn.			1.00		
Wheat, Red Winter:					
O. J. Beckman, Cokato, Minn.	5.00				
Jno. Henderson, Cokato, Minn.		4.00			
Frank Stifter, Cokato, Minn.			3.00		
Fred Sprengeler, Cologne, Minn.				2.00	
Paul Burtzlaff, Stillwater, Minn.					1.00
Wheat, White Winter:					
Fred Sprengeler, Cologne, Minn.	5.00				
Frank Stifter, Cokato, Minn.		4.00			
E. N. Howe, Aitkin, Minn.			3.00		
C. N. Howe, Aitkin, Minn.				2.00	
Wheat, Hard Winter:					
J. W. Beckman, Cokato, Minn.	5.00				
Fred Sprengeler, Cologne, Minn.		4.00			
Paul Burtzlaff, Stillwater, Minn.			3.00		
Jno. Henderson, Cokato, Minn.				2.00	
H. P. Hanson, Albert Lea, Minn.					1.00
Wheat, collection:					
Jno, Henderson, Cokato, Minn.	10.00				
J. A. Howard, Hammond, Minn.		5.00			
A. H. Gruenhagen, Norwood, Minn.			3.00		
Oscar Burtman, Lester Prairie, Minn.				1.00	
Barley, six-row, common:					
Jno. Henderson, Cokato, Minn.	5.00				
Chas. F. Nelson, Braham, Minn.		4.00			
Chas. C. Gray, Rochester, Minn.			3.00		
M. D. Hahn, Amiret, Minn.				2.00	
J. W. Beckman, Cokato, Minn.					1.00
Barley, two-row, common:					
J. W. Beckman, Cokato, Minn.	3.00				
Jno. Henderson, Cokato, Minn.		2.00			
E. N. Howe, Aitkin, Minn.			1.00		
Barley, Beardless:					
Paul Burtzlaff, Stillwater, Minn.	3.00				
C. H. Murphy, Caledonia, Minn.		2.00			
Barley, Black Hulless:					
Paul Burtzlaff, Stillwater, Minn.	3.00				
T. R. Gray, Rochester, Minn.		2.00			
Chas. C. Gray, Rochester, Minn.			1.00		
Barley, White Hulless:					
Paul Burtzlaff, Stillwater, Minn.	3.00				
S. B. Wells, Pine City, Minn.		2.00			
Chas. C. Gray, Rochester, Minn.			1.00		
Oats, white:					
Jno. Henderson, Cokato, Minn.	5.00				
Jno. Stein, Cokato, Minn.		4.00			
J. W. Beckman, Cokato, Minn.			3.00		
Chas. C. Gray, Rochester, Minn.				2.00	
T. R. Gray, Rochester, Minn.					1.00
Oats, Minnesota No. 26:					
S. B. Wells, Pine City, Minn.	5.00				
T. R. Gray, Rochester, Minn.		4.00			
Paul Burtzlaff, Stillwater, Minn.			3.00		
Chas. C. Gray, Rochester, Minn.				2.00	
J. W. Schneider, White, Bear, Minn.					1.00
Oats, black:					
Paul Burtzlaff, Stillwater, Minn.	3.00				
J. W. Beckman, Cokato, Minn.		2.00			
Arthur Cooper, St. Paul, Minn.			1.00		
Oats, yellow:					
J. W. Beckman, Cokato, Minn.	5.00				
Aug. J. Nelson, Cokato, Minn.		4.00			
Paul Burtzlaff, Stillwater, Minn.			3.00		
Jno. Henderson, Cokato, Minn.				2.00	
C. H. Murphy, Caledonia, Minn.					1.00

Digitized by Google

	1st Prem.	2d Prem.	3d Prem.	4th Prem.	5th Prem.
Oats, Kherson:					
Paul Burtzlaff, Stillwater, Minn	5.00				
H. P. Hanson, Albert Lea, Minn		4.00			
T. R. Gray, Rochester, Minn			3.00		
H. P. Hanson, Albert Lea, Minn				2.00	
J. W. Beckman, Cokato, Minn					1.00
Oats, any other variety:					
Paul Burtzlaff, Stillwater, Minn	3.00				
Oscar Burtman, Lester Prairie, Minn		2.00			
H. Schulz, Warsaw, Minn			1.00		
Rye, Winter:					
J. W. Beckman, Cokato, Minn	4.00				
Fred Sprengeler, Cologne, Minn		3.00			
T. R. Gray, Rochester, Minn			2.00		
E. N. Howe, Aitkin, Minn				1.00	
Rye, Spring:					
Fred Sprengeler, Cologne, Minn	3.00				
C. H. Murphy, Caledonia, Minn		2.00			
Paul Burtzlaff, Stillwater, Minn			1.00		
Buckwheat, Silver Hulled:					
Paul Burtzlaff, Stillwater, Minn	3.00				
Chas. C. Gray, Rochester, Minn		2.00			
Buckwheat, Japanese, common:					
Paul Burtzlaff, Stillwater, Minn	3.00				
C. H. Murphy, Caledonia, Minn		2.00			
Chas. C. Gray, Rochester, Minn			1.00		
Flaxseed:					
Chas. C. Gray, Rochester, Minn	5.00				
T. R. Gray, Rochester, Minn		4.00			
Jno. Henderson, Cokato, Minn			3.00		
C. H. Murphy, Caledonia, Minn				2.00	
J. W. Schneider, White Bear, Minn					1.00
Timothy:					
Jos. Taylor, Medford, Minn	5.00				
Chas. C. Gray, Rochester, Minn		4.00			
T. R. Gray, Rochester, Minn			3.00		
Fred Sprengeler, Cologne, Minn				2.00	
Bromus Inermis:					
Paul Burtzlaff, Stillwater, Minn	5.00				
Chas. C. Gray, Rochester, Minn		4.00			
Kentucky Blue Grass:					
Paul Burtzlaff, Stillwater, Minn	3.00				
Millet, Red Siberia:					
Paul Burtzlaff, Stillwater, Minn	4.00				
Millet, common:					
Paul Burtzlaff, Stillwater, Minn	4.00				
Chas. C. Gray, Rochester, Minn		3.00			
T. R. Gray, Rochester, Minn			2.00		
Millet, any other variety:					
Paul Burtzlaff, Stillwater, Minn	1.00				
Red Top:					
Paul Burtzlaff, Stillwater, Minn	4.00				
Chas. C. Gray, Rochester, Minn		3.00			
Arthur Cooper, St. Cloud, Minn			2.00		
Clover, Medium Red:					
Arthur Cooper, St. Cloud, Minn	5.00				
Chas. C. Gray, Rochester, Minn		4.00			
Paul Burtzlaff, Stillwater, Minn			3.00		
T. R. Gray, Rochester, Minn				2.00	
Clover, Mammoth Red:					
Paul Burtzlaff, Stillwater, Minn	4.00				
Chas. C. Gray, Rochester, Minn		3.00			
C. H. Murphy, Caledonia, Minn			2.00		
T. R. Gray, Rochester, Minn				1.00	

Digitized by Google

	1st Prem.	2d Prem.	3d Prem.	4th Prem.
Clover, Alsike:				
Paul Burtzlaff, Stillwater, Minn	5.00			
T. R. Gray, Rochester, Minn		4.00		
Chas. C. Gray, Rochester, Minn			3.00	
Clover, white:				
Paul Burtzlaff, Stillwater, Minn	3.00			
Alfalfa:				
Paul Burtzlaff, Stillwater, Minn	5.00			
Gustav T. Rasche, Westbrook, Minn		4.00		
Field peas, White Canada:				
Chas. C. Gray, Rochester, Minn	4.00			
Paul Burtzlaff, Stillwater, Minn		3.00		
A. H. Gruennagen, Norwood, Minn			2.00	
Field Peas, Blue Canada:				
Paul Burtzlaff, Stillwater, Minn	4.00			
Chas. Krause, St. Paul, Minn		3.00		
Field Peas, Blackeye Marrowfat:				
Paul Burtzlaff, Stillwater, Minn	4.00			
Chas. C. Gray, Rochester, Minn		3.00		
Collection of farm seeds, twelve samples:				
Paul Burtzlaff, Stillwater, Minn	12.00			

CLASS 71—GRASS AND FORAGE.

Judge—Thomas Shaw, St. Paul, Minn.

Total amount awarded, $117.50.

	1st Prem.	2d Prem.	3d Prem.	4th Prem.
Timothy sheaf:				
J. W. Beckman, Cokato, Minn	$2.00			
T. R. Gray, Rochester, Minn		$1.50		
Aug. J. Nelson, Cokato, Minn			$1.00	
Chas. C. Gray, Rochester, Minn				$0.50
Bromus sheaf:				
T. R. Gray, Rochester, Minn	2.00			
Chas. C. Gray, Rochester, Minn		1.50		
J. W. Schneider, White Bear, Minn			1.00	
J. W. Beckman, Cokato, Minn				.50
Red top sheaf:				
Frank Stifter, Cokato, Minn	2.00			
Aug. J. Nelson, Cokato, Minn		1.50		
H. P. Hanson, Albert Lea, Minn			1.00	
J. W. Beckman, Cokato, Minn				.50
Medium red clover sheaf:				
Aug. J. Nelson, Cokato, Minn	2.00			
Frank Stifter, Cokato, Minn		1.50		
Marion Dewitt, Hammond, Minn			1.00	
T. R. Gray, Rochester, Minn				.50
Mammoth red clover sheaf:				
Chas. C. Gray, Rochester, Minn	2.00			
T. R. Gray, Rochester, Minn		1.50		
Jno. Henderson, Cokato, Minn			1.00	
Alsike clover sheaf:				
A. B. Hostetter, Duluth, Minn	2.00			
Frank Stifter, Cokato, Minn		1.50		
Chas. C. Gray, Rochester, Minn			1.00	
D. T. Wheaton, Morris, Minn				.50
Alfalfa clover sheaf:				
G. H. Staples, St. Paul, Minn	2.00			
Aug. J. Nelson, Cokato, Minn		1.50		
J. W. Beckman, Cokato, Minn			1.00	
Fred Sprengeler, Cologne, Minn				.50
Millet sheaf:				
Marion Dewitt, Hammond, Minn	2.00			
J. A. Howard, Hammond, Minn		1.50		
J. W. Schneider, White Bear, Minn			1.00	
Aug. J. Nelson, Cokato, Minn				.50
Upland wild hay sheaf:				
Frank Stifter, Cokato, Minn	2.00			
Aug. J. Nelson, Cokato, Minn		1.50		
J. W. Beckman, Cokato, Minn			1.00	
Chas. C. Gray, Rochester, Minn				.50

Digitized by Google

	1st Prem.	2d Prem.	3d Prem.	4th Prem.
Corn fodder sheaf:				
J. W. Beckman, Cokato, Minn	2.00			
J. W. Schneider, White Bear, Minn		1.50		
John U. Sebenius, Duluth, Minn			1.00	
Aug. J. Nelson, Cokato, Minn				.50
Timothy in bale:				
Frank Moris, Lake Elmo, Minn	5.00			
D. T. Wheaton, Morris, Minn		3.00		
Clover in bale:				
Frank Moris, Lake Elmo, Minn	5.00			
Upland wild hay in bale:				
Frank Moris, Lake Elmo, Minn	5.00			
Wheat in straw, spring:				
Frank Stifter, Cokato, Minn	2.00			
Chas. C. Gray, Rochester, Minn		1.50		
T. R. Gray, Rochester, Minn			1.00	
Aug. J. Nelson, Cokato, Minn				.50
Wheat in straw, winter:				
J. W. Beckman, Cokato, Minn	2.00			
T. R. Gray, Rochester, Minn		1.50		
Fred Sprengeler, Cologne, Minn			1.00	
Frank Stifter, Cokato, Minn				.50
Barley in straw:				
C. H. Murphy, Caledonia, Minn	2.00			
Chas. C. Gray, Rochester, Minn		1.50		
J. W. Beckman, Cokato, Minn			1.00	
T. R. Gray, Rochester, Minn				.50
Oats in straw:				
T. L. Johnson, Cokato, Minn	2.00			
T. R. Gray, Rochester, Minn		1.50		
Fred Sprengeler, Cologne, Minn			1.00	
John Henderson, Cokato, Minn				.50
Rye in straw:				
E. N. Howe, Aitkin, Minn	2.00			
Fred Sprengeler, Cologne, Minn		1.50		
Jno. Henderson, Cokato, Minn			1.00	
J. W. Beckman, Cokato, Minn				.50
Flax for seed:				
Frank Stifter, Cokato, Minn	2.00			
Chas. C. Gray, Rochester, Minn		1.50		
T. R. Gray, Rochester, Minn			1.00	
Jno. Henderson, Cokato, Minn				.50
Flax for fiber:				
Frank Stifter, Cokato, Minn	2.00			
Jno. Henderson, Cokato, Minn		1.50		
T. R. Gray, Rochester, Minn			1.00	
Chas. C. Gray, Rochester, Minn				.50
Millet for seed:				
Mrs. L. B. Busse, Royalton, Minn	2.00			
J. W. Beckman, Cokato, Minn		1.50		
Aug. J. Nelson, Cokato, Minn			1.00	
E. N. Howe, Aitkin, Minn				.50
Ten heads of broom corn:				
J. W. Beckman, Cokato, Minn	2.00			
Frank Stifter, Cokato, Minn		1.50		
E. N. Howe, Aitkin, Minn			1.00	
Mrs. L. B. Busse, Royalton, Minn				.50
Ten heads of sorghum corn:				
Frank Stifter, Cokato, Minn	2.00			
C. H. Murphy, Caledonia, Minn		1.50		
Mrs. L. B. Busse, Royalton, Minn			1.00	
Peter Schwinden, Caledonia, Minn				.50

Digitized by Google

CLASS 72—CORN.

Judge—R. A. Moore, Madison, Wis.

Total amount awarded, $1,021.25.

SOUTHERN SECTION.

	1st Prem.	2d Prem.	3d Prem.	4th Prem.	5th Prem.	6th Prem.	7th Prem.	8th Prem.	9th Prem.	10th Prem.	11th Prem.	12th Prem.
Rustler White Dent, ten ears:												
C. W. Glotfelter, Waterville, Minn.	$15.00											
Jos. Taylor, Medford, Minn.		$10.00										
Mrs. E. M. Rogers, Waterville, Minn.			$8.00									
Fred Sprengeler, Cologne, Minn.				$6.00								
Minnesota No. 13 Yellow Dent, ten ears:												
H. P. Hanson, Albert Lea, Minn.	15.00											
E. A. Burtman, Lester Prairie, Minn.		10.00										
C. H. Murphy, Caledonia, Minn.			8.00									
Otto O. Uhlhorn, St. James, Minn.				6.00								
M. D. Hahn, Amiret, Minn.					$5.00							
Ed. Mangan, Preston, Minn.						$4.00						
Jos. Taylor, Medford, Minn.							$2.00					
Andrew Wimmer, Preston, Minn.								$1.00				
Chas. C. Gray, Rochester, Minn.									$1.00			
Fred Sprengeler, Cologne, Minn.										$1.00		
White Dent, ten ears:												
Jos. Taylor, Medford, Minn.	15.00											
Ed. Mangan, Preston, Minn.		10.00										
C. H. Murphy, Caledonia, Minn.			8.00									
Andrew Wimmer, Preston, Minn.				6.00								
Peter Schwinden, Caledonia, Minn.					5.00							
Fred Sprengeler, Cologne, Minn.						4.00						
E. A. Burtman, Lester Prairie, Minn.							2.00					
J. A. Howard, Hammond, Minn.								1.00				
Marion Dewitt, Hammond, Minn.									1.00			
Yellow Dent, ten ears:												
Ed. Mangan, Preston, Minn.	15.00											
Fred Sprengeler, Cologne, Minn.		10.00										
C. H. Murphy, Caledonia, Minn.			8.00									
Jos. Taylor, Medford, Minn.				6.00								
Andrew Wimmer, Preston, Minn.					5.00							
Peter Schwinden, Caledonia, Minn.						4.00						
Henry Husser, Minneiska, Minn.							2.00					
M. D. Hahn, Amiret, Minn.								1.00				
Chas. C. Gray, Rochester, Minn.									1.00			
E. A. Burtman, Lester Prairie, Minn.										1.00		
J. A. Howard, Hammond, Minn.											$1.00	

Digitized by Google

	1st Prem.	2d Prem.	3d Prem.	4th Prem.	5th Prem.	6th Prem.	7th Prem.	8th Prem.	9th Prem.	10th Prem.	11th Prem.	12th Prem.
Any other Dent than Yellow or White, ten ears:												
Ed. Mangan, Preston, Minn.	15.00											
Fred Sprengeler, Cologne, Minn.		10.00										
Andrew Wimmer, Preston, Minn.			8.00									
Peter Schwinden, Caledonia, Minn.				6.00								
Jos. Taylor, Medford, Minn.					5.00							
Marion Dewitt, Hammond, Minn.						4.00						
Chas. C. Gray, Rochester, Minn.							2.00					
Yellow Dent, single ears:												
Fred Sprengeler, Cologne, Minn.	5.00											
H. P. Hanson, Albert Lea, Minn.		4.00										
Otto O. Uhlhorn, St. James, Minn.			3.00									
E. A. Burtman, Lester Prairie, Minn.				1.50								
Andrew Wimmer, Preston, Minn.					.50							
Jos. Taylor, Medford, Minn.						.50						
Ed. Mangan, Preston, Minn.							.50					
M. D. Hahn, Amiret, Minn.								.50				
C. H. Murphy, Caledonia, Minn.									.50			
White Dent, single ear:												
C. H. Murphy, Caledonia, Minn.	5.00											
Andrew Wimmer, Preston, Minn.		4.00										
Jos. Taylor, Medford, Minn.			3.00									
Ed. Mangan, Preston, Minn.				1.50								
Peter Schwinden, Caledonia, Minn.					.50							
E. A. Burtman, Lester Prairie, Minn.						.50						
Fred Sprengeler, Cologne, Minn.							.50					
J. A. Howard, Hammond, Minn.								.50				
Marion Dewitt, Hammond, Minn.									.50			
Any other variety Dent, single ear:												
Ed. Mangan, Preston, Minn.	5.00											
Andrew Wimmer, Preston, Minn.		4.00										
Fred Sprengeler, Cologne, Minn.			3.00									
Peter Schwinden, Caledonia, Minn.				1.50								
Marion Dewitt, Hammond, Minn.					.50							
J. A. Howard, Hammond, Minn.						.50						
Jos. Taylor, Medford, Minn.							.50					

SWEEPSTAKES.

Best ten ears, any variety:	
H. P. Hanson, Albert Lea, Minn.	25.00

Digitized by Google

	1st Prem.	2d Prem.	3d Prem.	4th Prem.	5th Prem.	6th Prem.	7th Prem.	8th Prem.	9th Prem.	10th Prem.	11th Prem.	12th Prem.
CENTRAL SECTION.												
Rustler White Dent, ten ears:												
O. J. Beckman, Cokato, Minn.	12.00											
Aug. J. Nelson, Cokato, Minn.		10.00										
John Stein, Cokato, Minn.			8.00									
J. W. Beckman, Cokato, Minn.				6.00								
Mrs. L. B. Busse, Royalton, Minn.					5.00							
Frank Stifter, Cokato, Minn.						4.00						
Minnesota No. 13 Yellow Dent, ten ears:												
J. W. Schneider, White Bear, Minn.	12.00											
J. W. Beckman, Cokato, Minn.		10.00										
Jno. Henderson, Cokato, Minn.			8.00									
E. H. Veblen, Stillwater, Minn.				6.00								
Paul Burtzlaff, Stillwater, Minn.					5.00							
Chas. F. Nelson, Braham, Minn.						4.00						
Henry F. Busse, St. Paul, Minn.							2.00					
Frank Morris, Lake Elmo, Minn.								1.00				
Daniel Gantzer, St. Paul, Minn.									1.00			
John A. Gantzer, St. Paul, Minn.										1.00		
White Dent, ten ears:												
Jno. Henderson, Cokato, Minn.	12.00											
J. W. Beckman, Cokato, Minn.		10.00										
Aug. J. Nelson, Cokato, Minn.			8.00									
Frank Stifter, Cokato, Minn.				6.00								
O. J. Beckman, Cokato, Minn.					5.00							
Jno. Henderson, Cokato, Minn.						4.00						
Alvin Weidt, St. Paul, Minn.							2.00					
Chas. Krause, St. Paul, Minn.								1.00				
Yellow Dent, ten ears:												
Aug. J. Nelson, Cokato, Minn.	12.00											
J. W. Schneider, White Bear, Minn.		10.00										
O. J. Beckman, Cokato, Minn.			8.00									
Frank Stifter, Cokato, Minn.				6.00								
Paul Burtzlaff, Stillwater, Minn.					5.00							
T. L. Johnson, Cokato, Minn.						4.00						
J. W. Beckman, Cokato, Minn.							2.00					
Leslie White, Minneapolis, Minn.								1.00				
Mrs. E. A. Brimhall, St. Paul, Minn.									1.00			
Daniel Gantzer, St. Paul, Minn.										1.00		
Frank Stifter, Cokato, Minn.											$1.00	
Henry Zuttel, Gladstone, Minn.												$1.00

Digitized by Google

	1st Prem.	2d Prem.	3d Prem.	4th Prem.	5th Prem.	6th Prem.	7th Prem.	8th Prem.	9th Prem.	10th Prem.	11th Prem.	12th Prem.
Any other Dent than Yellow or White, ten ears:												
Aug. J. Nelson, Cokato, Minn	10.00											
J. W. Beckman, Cokato, Minn		8.00										
O. J. Beckman, Cokato, Minn			6.00									
Chas. F. Nelson, Braham, Minn				5.00								
J. W. Schneider, White Bear, Minn					4.00							
Frank Stifter, Cokato, Minn						3.00						
Yellow Dent, single ear:												
O. J. Beckman, Cokato, Minn	5.00											
Aug. J. Nelson, Cokato, Minn		3.00										
J. W. Schneider, White Bear, Minn			2.00									
J. W. Beckman, Cokato, Minn				1.00								
White Dent, single ear:												
Jno. Henderson, Cokato, Minn	5.00											
O. J. Beckman, Cokato, Minn		3.00										
Aug. J. Nelson, Cokato, Minn			2.00									
J. W. Beckman, Cokato, Minn				1.00								
Any other Dent than Yellow or White, single ear:												
Aug. J. Nelson, Cokato, Minn	5.00											
J. W. Beckman, Cokato, Minn		3.00										
O. J. Beckman, Cokato, Minn			2.00									
J. W. Schneider, White Bear, Minn				1.00								
Any variety Flint, ten ears:												
J. W. Beckman, Cokato, Minn	10.00											
Aug. J. Nelson, Cokato, Minn		8.00										
Jno. Henderson, Cokato, Minn			6.00									
Chas. Krause, St. Paul, Minn				5.00								
Daniel Gantzer, St. Paul, Minn					4.00							
Mrs. L. B. Busse, Royalton, Minn						3.00						
SWEEPSTAKES.												
Best ten ears, any variety:												
O. J. Beckman, Cokato, Minn	25.00											
NORTHERN SECTION.												
White Dent, ten ears:												
E. N. Howe, Aitkin, Minn	10.00											
C. N. Howe, Aitkin, Minn		8.00										
Yellow Dent, ten ears:												
C. N. Howe, Aitkin, Minn	10.00											
Any other Dent than Yellow or White, ten ears:												
E. N. Howe, Aitkin, Minn	10.00											
C. N. Howe, Aitkin, Minn		8.00										

Digitized by Google

	1st Prem.	2d Prem.	3d Prem.	4th Prem.	5th Prem.	6th Prem.	7th Prem.	8th Prem.	9th Prem.	10th Prem.	11th Prem.	12th Prem.
White Dent, single ear:												
C. N. Howe, Aitkin, Minn.	5.00											
E. N. Howe, Aitkin, Minn.		3.00										
Yellow Dent, single ear:												
C. N. Howe, Aitkin, Minn.	5.00											
E. N. Howe, Aitkin, Minn.		3.00										
Mercer Flint, ten ears:												
H. G. Larson, Berner, Minn.			6.00									
Triumph Flint, ten ears:												
J. H. O'Neill, Park Rapids, Minn.			6.00									
Any other variety Flint, ten ears:												
F. S. Kalberg, Bagley, Minn.			6.00									
SWEEPSTAKES.												
Best ten ears, any variety:												
E. N. Howe, Aitkin, Minn.	25.00											
GRAND SWEEPSTAKES.												
Best ten ears, any variety:												
H. P. Hanson, Albert Lea, Minn.	150.00											
TROPHY.												
Best ear, any variety:												
C. N. Howe, Aitkin, Minn.	43.50											
POP CORN.												
White rice, ten ears:												
R. S. Harper, St. Paul, Minn.	2.00											
Frank Stifter, Cokato, Minn.		1.00										
Andrew Wimmer, Preston, Minn.			.50									
C. H. Murphy, Caledonia, Minn.				.50								
J. W. Beckman, Cokato, Minn.					.50							
Frank Stifter, Cokato, Minn.						.50						
Chas. Krause, St. Paul, Minn.							.50					
Leslie White, Minneapolis, Minn.								.50				
Mrs. E. A. Brimhall, St. Paul, Minn.									.50			
White Pearl, ten ears:												
W. W. Hill, Minnneapolis, Minn.	2.00											
Chas. Krause, St. Paul, Minn.		1.00										
Daniel Gantzer, St. Paul, Minn.			.50									
Any other variety, ten ears:												
Andrew Wimmer, Preston, Minn.	2.00											
John A. Gantzer, St. Paul, Minn.		1.00										
J. W. Beckman, Cokato, Minn.			.50									
Daniel Gantzer, St. Paul, Minn.				.50								
Chas. Krause, St. Paul, Minn.					.50							

Digitized by Google

SWEET CORN.

	1st Prem.	2d Prem.	3d Prem.	4th Prem.	5th Prem.	6th Prem.	7th Prem.	8th Prem.	9th Prem.	10th Prem.	11th Prem.	12th Prem.
Early Crosby, ten ears:												
J. W. Beckman, Cokato, Minn.	5.00											
John Henderson, Cokato, Minn.		3.00										
Aug. J. Nelson, Cokato, Minn.			2.00									
Frank Stifter, Cokato, Minn.				1.00								
Country Gentleman, ten ears:												
Chas. Krause, St. Paul, Minn.	5.00											
Glen Morris, Inn Gardens, Excelsior, Minn.		3.00										
John A. Gantzer, St. Paul, Minn.			2.00									
Evergreen, ten ears:												
Jos. Taylor, Medford, Minn.	5.00											
John A. Gantzer, St. Paul, Minn.		3.00										
Chas. Krause, St. Paul, Minn.			2.00									
Mrs. E. A. Brimhall, St. Paul, Minn.				1.00								
Glen Morris, Inn Gardens, Excelsior, Minn.					.50							
Henry Zuttel, Gladstone, Minn.						.50						
Henry F. Busse, St. Paul, Minn.							.50					
Daniel Gantzer, St. Paul, Minn.								.50				
Dwarf Type, ten ears:												
Andrew Wimmer, Preston, Minn.	2.00											
Henry F. Busse, St. Paul, Minn.		1.00										
Frank Stifter, Cokato, Minn.			.50									
Henry Zuttel, Gladstone, Minn.				.25								
Early variety, ten ears:												
J. W. Beckman, Cokato, Minn.	5.00											
John Henderson, Cokato, Minn.		3.00										
Mrs. E. A. Brimhall, St. Paul, Minn.			2.00									
Frank Stifter, Cokato, Minn.				1.00								
Andrew Wimmer, Preston, Minn.					.50							
E. A. Farmer, Minneapolis, Minn.						.50						
Jos. Taylor, Medford, Minn.							.50					
Henry Zuttel, Gladstone, Minn.								.50				
Late variety, ten ears:												
Daniel Gantzer, St. Paul, Minn.	5.00											
Henry F. Busse, St. Paul, Minn.		3.00										
Andrew Wimmer, Preston, Minn.			2.00									
Chas. C. Gray, Rochester, Minn.				1.00								
Frank Stifter, Cokato, Minn.					.50							

Digitized by Google

CLASS 72—FARM EXHIBITS.

Judges—Thomas Shaw, St. Paul, Minn.; A. B. Crandall.

Total amount awarded, $155.00.

Chas. N. Howe, Aitkin, Minn	$25.00 and $15.00	$40.00
Frank Moris, Lake Elmo, Minn	25.00 and 10.00	35.00
Mrs. L. B. Busse, Royalton, Minn	25.00 and 5.00	30.00
J. A. Howard, Hammond, Minn		25.00
Marion Dewitt, Hammond, Minn		25.00

CLASS 73—DISPLAY BY MARKET GARDENERS' OR GROWERS' ASSOCIATION.

Judges—Thos. Shaw, St. Paul, Minn.; A. B. Crandall.

Total amount awarded, $450.00.

Minneapolis Market Gardeners' Association	$250.00
Growers' Association of St. Paul	200.00

CLASS 74—MUSHROOMS.

Dr. Mary S. Whetstone in charge.

Judge—Prof. E. M. Freeman, St. Paul, Minn.

Total amount awarded, $75.00.

Minnesota Mycological Society, Minneapolis, Minn	$25.00
Dr. C. E. Putnam, St. Paul, Minn	7.95
Mrs. Stanley Manning, St. Paul, Minn	7.80
Ida Wallof, Minneapolis, Minn	7.20
Master Morris Taylor, St. Paul, Minn	6.40
C. Rogers, Minneapolis, Minn	5.60
E. A. Kirchner, Minneapolis, Minn	5.60
J. V. Royce, Minneapolis, Minn	4.30
Mrs. B. E. Medcalf, St. Paul, Minn	3.55
L. F. Lambert, St. Paul, Minn	1.60

CLASS 74—SPECIAL PREMIUMS PAID BY THE GURNEY SEED COMPANY, YANKTON, S. D.

Judge—J. V. Bailey, Newport, Minn.

Total amount awarded, $37.00.

Ten ears Minnesota No. 13 corn: H. P. Hanson, Albert Lea, Minn	$5.00
Ten ears Gurney's Hybrid Model Dent corn: J. W. Beckman, Cokato, Minn	5.00
Ten Earlibell Tomatoes: J. W. Beckman, Cokato, Minn	3.00
Three Cole's Early watermelons: J. W. Beckman, Cokato, Minn	3.00
Three Grand muskmelons: J. W. Beckman, Cokato, Minn	3.00
Three Davis Perfect cucumbers: J. W. Beckman, Cokato, Minn	3.00
One largest Sakurajima radish: J. W. Beckman, Cokato, Minn	3.00
One peck Kherson oats: J. W. Beckman, Cokato, Minn	3.00
One Luther Burbank Patagonia squash: J. W. Beckman, Cokato, Minn	3.00
One quart pickled Gurney's Everbearing wax beans: J. W. Beckman, Cokato, Minn	3.00
Three Enid muskmelons: J. W. Beckman, Cokato, Minn	3.00

Digitized by Google

CLASS 75—COUNTY EXHIBITS.

Judges—Thomas Shaw, St. Paul, Minn.; C. P. Bull, St. Paul, Minn.; J. V. Bailey, Newport, Minn.

Total amount awarded, $4,420.00.

Northern Section:				
Aitkin County	$176.79	and	$75.00	$251.79
Roseau County	174.89	and	60.00	234.89
Beltrami County	173.95	and	50.00	223.95
Itasca County	173.95	and	50.00	223.95
Clearwater County	173.00	and	45.00	218.00
Polk County	149.32	and	40.00	189.32
Hubbard County	144.77	and	35.00	179.77
Koochiching County				100.00
Southern Section:				
Houston County	$191.43	and	$75.00	$266.43
Freeborn County	182.15	and	60.00	242.15
Watonwan County	181.78	and	50.00	231.78
Olmstead County	171.06	and	45.00	216.06
Nobles County	155.69	and	40.00	195.69
Renville County	145.50	and	35.00	180.50
Redwood County	139.06	and	30.00	169.06
Waseca County				100.00
Lyons County				100.00
Central Section:				
Morrison County	$186.07	and	$75.00	$261.07
Stevens County	162.93	and	60.00	222.93
Douglas County	159.19	and	50.00	209.19
Pope County	158.47	and	45.00	203.47
Lac qui Parle County				100.00
Big Stone County				100.00

CLASS 76—AGRICULTURAL AND INDUSTRIAL SCHOOL EXHIBIT.

Judges—Thomas Cooper, Minneapolis, Minn.; J. L. Mowry, St. Paul, Minn.; Mrs. W. H. Tomhave, Morris, Minn.

Total amount awarded, $300.00.

Albert Lea, Minn	$100.00
Red Wing, Minn	75.00
Hinckley, Minn.	50.00
Alexandria, Minn.	25.00
Wells, Minn.	25.00
Cokato, Minn.	25.00

Grand total amount awarded, $8,230.25.

Digitized by Google

Report of Women's Department

Minneapolis, Nov. 4, 1910.

To the Board of Managers, Minnesota State Agricultural Society.

Gentlemen: I am very pleased to be able to report a most excellent and gratifying exhibit in all lines of work in the Woman's Department. In point of educational exhibits, it was the best ever shown at our State Fair. The school exhibits made by the Minneapolis, St. Paul and Ely schools, were enjoyed and highly praised by all visitors, and especially so by the Board of Managers when they visited the building in a body. The interest shown by the schools in arranging their school work, which comprised finished articles in furniture, handmade tools, etc., in fact, everything pertaining to industrial and art work, in a manner to produce such a pleasing effect, was very gratifying to the superintendent and managers. The State School for the Blind made a most interesting exhibit, showing the work the blind are taught to do, how they are taught to read and write, to weave, and do many other lines of work which help to make them self-supporting. This exhibit was one of the most interesting in the building.

The Woman's Club of Minneapolis maintained an industrial booth, in which was shown all kinds of native and foreign craft work, such as handmade Cluny lace, hand-woven rugs, Norwegian embroidery, crochet lace, and bedspreads. Attendants were in both exhibits at all times to show and explain the work, the object being to bring in closer touch the women who do good craft work and the women that will buy their work. Lace makers and weavers were at work in this booth each day of the week.

This year we were provided with sixteen new show cases which enabled us to display our embroideries and other needle work to much better advantage than we had been able to do in previous years.

The decorated china was, for the most part, of a superior quality; the display consisted of all kinds of shapes and decorations; the conventional designs predominating. There were 1,024.

The culinary department was exceptionally good, and looked very inviting. Eight show cases were filled with bread, cakes, cookies, doughnuts, pies homemade candies, etc., while the shelves were attractively filled with jellies, jams, pickles, catsup and canned fruits of all kinds.

Keeping concessions out of the building, and using the space for educational exhibits, was a great improvement, which was noted by all.

Respectfully submitted,

MRS. M. L. LUTHER,
Asst. Supt. Woman's Building.

E. J. STILWELL,
Superintendent.

Digitized by Google

DIVISION K—WOMEN'S DEPARTMENT.

Superintendent—E. J. Stilwell, Minneapolis, Minn.
Assistant Superintendent—Mrs. M. L. Luther, Minneapolis, Minn.

1. Huckstep, Mrs. L. C. ..... Bowling Green, Mo.
2. Adams, Mrs. Paul ..... La Moure, N. D.
3. Muttera, Mrs. Rose ..... Springfield, Ill.
4. Perry, Bessie ..... Excelsior, Minn.
5. Cox, Mrs. A. ..... St. Paul, Minn.
6. Fischer, Mrs. Carl F. ..... Minneapolis, Minn.
7. Cassen, Mrs. J. W. ..... White Bear, Minn.
8. Kurth, Mrs. H. F. ..... Hutchinson, Minn.
9. Gantzer, Mrs. Jno. A. ..... St. Paul, Minn.
10. Ayling, Mrs. Jno. ..... St. Paul, Minn.
11. Graff, Mrs. H. C. ..... Granville, Iowa.
12. De Lacy, Mrs. R. ..... St. Paul, Minn.
13. Hinsey, Maud C. ..... Pekin, Ill.
14. Ellsworth, Hazel ..... Minneapolis, Minn.
15. Holmes, Mrs. R. S. ..... Austin, Minn.
16. Jackson, Mrs. Loa V. ..... St. Paul, Minn.
17. Guttmann, Mrs. H. ..... Mankato, Minn.
18. Larson, Mary ..... Mankato, Minn.
19. Pike, Mrs. J. W. ..... Marshall, Minn.
20. Laudenschlager, Mrs. J. J. ..... Marshall, Minn.
21. Flegle, Mrs. M. ..... Minneapolis, Minn.
22. Krause, Lena ..... St. Paul, Minn.
23. Heynen, Mrs. Valborg ..... Minneapolis, Minn.
24. Arneson, Mrs. H. O. ..... Brookings, S. D.
25. Smith, Kate A. ..... Minneapolis, Minn.
26. Berres, Mrs. Richard ..... St. Paul, Minn.
27. Nelson, Mrs. Alfred ..... Lindstrom, Minn.
28. Mawby, Mrs. W. W. ..... St. Paul, Minn.
29. Campbell, Mrs. Frank ..... St. Paul, Minn.
30. Grace, Mrs. F. L. ..... St. Paul, Minn.
31. Champlin, Mrs. Geo. ..... Dent, Minn.
32. Freeman, Mrs. H. G. ..... St. Louis Park, Minn.
33. McKellegan, Mrs. R. B. ..... St Paul, Minn.
34. Kennedy, Mrs. John ..... St. Paul, Minn.
35. Brearley, Mrs. Mary A. ..... Minneapolis, Minn.
36. Tasker, Mrs. Adelide ..... Minneapolis, Minn.
37. Ellis, Mrs. Maria ..... Minneapolis, Minn.
38. Havre, Mrs. Sara ..... Minneapolis, Minn.
39. Saller, Miss Elsie ..... St. Paul, Minn.
40. Kuchlwein, Mrs. E. J. ..... St. Paul, Minn.
41. Kuchlwein, Miss Anna ..... St. Paul, Minn.
42. Kramer, Mrs. Margaret ..... St. Paul, Minn.
43. Malberg, Mrs. Della M. ..... St. Paul, Minn.
44. Schmitz, Mrs. Jos. A. ..... (1936 Iglehart av.) St. Paul, Minn.
45. Overpeck, Florence ..... Merriam Park, St. Paul, Minn.
46. Asse, Anna ..... Kenyon, Minn.
47. Dodge, Mrs. D. E. ..... 678 Holly Ave., St. Paul, Minn.
48. Dodge, Grace ..... St. Paul, Minn.
49. Slabey, Lillian ..... 449-W. 7th St., St. Paul, Minn.
50. Maass, Mrs. Ida ..... St. Paul, Minn.
51. Cramer, Bertha S. ..... 3103 Irving Av., Minneapolis, Minn.
52. Hustad, Laura ..... 204 Howard Av., Minneapolis, Minn.
53. Nelson, Mrs. A. N. ..... Hopkins, Minn.
54. Olson, Halvor ..... 316 E. 7th St., Duluth, Minn.
55. Clausen, Peter ..... 623 Boston Blk., Minneapolis, Minn.
56. Gould, Mrs. E. ..... Minneapolis, Minn.
57. Krane, John A. ..... Minneapolis, Minn.
58. Krane, John A. ..... Minneapolis, Minn.
59. Mather, Mrs. Margaret ..... St. Paul, Minn.
60. Klotz, Mrs. M. ..... St. Paul, Minn.
61. McDonald, Mrs. H. H. ..... St. Paul, Minn.
62. Kallgren, Mrs. John ..... Minneapolis, Minn.
63. Palmer, Mrs. Emeline ..... Minneapolis, Minn.
64. Sandberg, Mrs. A. ..... Minneapolis, Minn.
65. Soller, Miss Mary ..... St. Paul, Minn.
66. Lee, Mrs. James ..... Minneapolis, Minn.
67. Marr, Mrs. J. H. ..... Minneapolis, Minn.
68. Towle, Irma Ruth ..... Minneapolis, Minn.
69. Berger, Pauline ..... Minneapolis, Minn.
70. Penley, Mrs. A. H. ..... Minneapolis, Minn.
71. Kline, Mrs. W. C. ..... Minneapolis, Minn.
72. Anderson, Lily ..... St. Paul, Minn.
73. Klimenhagen, Olive ..... St. Paul, Minn.
74. Spink, Deloris ..... St. Paul, Minn.
75. Tupper, Emily ..... Minneapolis, Minn.
76. Johnson, E. S. ..... Minneapolis, Minn.
77. Lyle, Marie ..... Minneapolis, Minn.
78. Busse, Mary ..... St. Paul, Minn.
79. Ween, J. P. M. ..... St. Louis Park, Minn.

Digitized by Google

80. Taylor, Mrs. J. J. ..... Minneapolis, Minn.
81. Rodgers, Ethel ..... St. Paul, Minn.
82. Schutzmeister, Mrs. Anton ..... St. Paul, Minn.
83. Eckler, Mrs. Peter ..... St. Paul, Minn.
84. Stave, Mrs. Bessie ..... Minneapolis, Minn.
85. Bjerre, Mrs. ..... St. Paul, Minn.
86. Applegate, Mrs. Lucretia ..... Minneapolis, Minn.
87. Bigelow, Mrs. W. F. ..... Minneapolis, Minn.
88. Oedbauer, Mrs. G. B. ..... Minneapolis, Minn.
89. Schilling, Mrs. L. G. ..... Minneapolis, Minn.
90. Cooper, Arthur ..... St. Cloud, Minn.
91. Kenna, Mrs. Jos ..... Minneapolis, Minn.
92. Shoostrom, Charlotte ..... St. Paul, Minn.
93. Green, Mrs. ..... St. Paul, Minn.
94. Middeke, Miss E. ..... St. Paul, Minn.
95. Goldschmidt, Pauline ..... St. Paul, Minn.
96. Johnson, Mrs. Gottfred ..... Hopkins, Minn.
97. Bigby, Mrs. Julia ..... St. Paul, Minn.
98. St. John's Ger. Cath. Church ..... Minneapolis, Minn.
99. Cary, Mrs. J. J. ..... St. Paul, Minn.
100. Lawless, Mrs. M. S. ..... St. Paul, Minn.
101. Jacobson, Mrs. J. F. ..... Minneapolis, Minn.
102. Boquist, Mrs. C. W. ..... Minneapolis, Minn.
103. Bolton, Geo. W. ..... Maple Plain, Minn.
104. Osborne, Mrs. Catherine ..... Minneapolis, Minn.
105. Hammstrom, Barbara ..... R. R. No. 2, New Brighton, Minn.
106. Hammstrom, Lydia ..... R. R. No. 2, New Brighton, Minn.
107. McDonald, Flora ..... St. Paul, Minn.
108. Langmo, Mrs. ..... Minneapolis, Minn.
109. Maynard, Mrs. A. ..... Minneapolis, Minn.
110. Burch, Mrs. C. W. ..... St. Paul, Minn.
111. Klugh, Mrs. T. S. ..... Minneapolis, Minn.
112. Mowbray, Miss L. A. ..... Minneapolis, Minn.
113. Steiner, Josephine ..... St. Paul, Minn.
114. Bender, Mrs. ..... St. Paul, Minn.
115. Madden, P. F. ..... Minneapolis, Minn.
116. Madden, Lucy ..... Minneapolis, Minn.
117. Schmidt, Marie ..... St. Paul, Minn.
118. Bergstrand, Esther ..... St. Paul, Minn.
119. Velat, J. M. ..... St. Paul, Minn.
120. Kimbal, Mrs. C. E. ..... Minneapolis, Minn.
121. Rock, C. ..... St. Paul, Minn.
122. Eddy, Mrs. Vernon ..... Minneapolis, Minn.
123. Winnen, Mrs. P. J. ..... Minneapolis, Minn.
124. Cramshaw, Mrs. Carrie ..... Minneapolis, Minn.
125. Lian, Mrs. C. S. ..... St. Paul, Minn.
126. Schultz, Anna ..... St. Paul, Minn.
127. Wakeman, Mrs. Joe ..... St. Paul, Minn.
128. Harson, Mrs. H. C. ..... St. Paul, Minn.
129. Webber, Marguerite ..... St. Paul, Minn.
130. Kastol, Enga ..... St. Paul, Minn.
131. Wiegand, Arthur ..... St. Paul, Minn.
132. Maxfield, Mrs. R. H. ..... Minneapolis, Minn.
133. Woodcock, Anna ..... Minneapolis, Minn.
134. Brandman, Mrs. S. E. ..... New Richmond, Wis.
135. Johnson, Mary ..... St. Paul, Minn.
136. Stein, Mrs. J. C. ..... Minneapolis, Minn.
137. Akervold, Mrs. A. J. ..... Minneapolis, Minn.
138. Forsyth, Wilber ..... Minneapolis, Minn.
139. Bedell, Emma ..... St. Paul, Minn.
140. Sandberg, Mrs. A. ..... Minneapolis, Minn.
141. Metry, Mrs. A. ..... St. Paul, Minn.
142. Matthews, Mrs. Christie ..... Minneapolis, Minn.
143. O'Brien, Mrs. Wm. ..... Eden Valley, Minn.
144. Frank, Mrs. T. ..... Eden Valley, Minn.
145. Sattler, Miss Mary ..... Eden Valley, Minn.
146. Sattler, Mrs. A. ..... Eden Valley, Minn.
147. Van Dyk, Mrs. ..... St. Cloud, Minn.
148. Heinze, Miss Louise ..... Mankato, Minn.
149. Snow, Mrs. T. C. ..... Monticello, Minn.
150. Schaffnit, Mrs. A. ..... Minneapolis, Minn.
151. Gove, Gertrude ..... St. Paul, Minn.
152. Martinson, E. J. ..... Minneapolis, Minn.
153. Wertman, G. L. ..... Minneapolis, Minn.
154. Schulz, Mrs. H. ..... Warsaw, Minn.
155. Finstad, Willie ..... Bay City, Wis.
156. Brimhall, Mrs. E. A. ..... St. Paul, Minn.
157. Coppersmith, Mrs. Thos. ..... Minneapolis, Minn.
158. McGuire, Marie ..... St. Paul, Minn.
159. Brown, Mrs. ..... St. Paul, Minn.
160. Wildey, Ellen ..... Minneapolis, Minn.
161. Fairfax, Mrs. J. F. ..... Minneapolis, Minn.

Digitized by Google

162. Oliver, Mary.....St. Paul, Minn.
163. Williams, Mrs. D. H.....Minneapolis, Minn.
164. Leyde, Mrs. C. F.....St Paul, Minn.
165. Jaeger, Mrs. Harry.....Minneapolis, Minn.
166. Jerabek, Mary.....Excelsior, Minn.
167. Cameron, Mary.....Minneapolis, Minn.
168. Riley. Mrs. E. J.....St. Paul, Minn.
169. Hendricks, Mrs.....St. Paul, Minn.
170. Webster. Mrs. F. J.....Minneapolis, Minn.
171. Larson, Mrs. A. B.....Minneapolis, Minn.
172. Wentz, Mrs. D. A.....Stillwater, Minn.
173. Bemis, Miss Lucy.....Madville, (Lake Minnetonka).
174. Ramstad, Mrs. M.....St. Paul, Minn.
175. Fries, Ida.....Long Lake, Minn.
176. Rupp, Mrs. Katherine.....St. Paul, Minn.
177. Reinhardt, Lydia.....St. Paul, Minn.
178. Reinhardt, Dorothy.....St. Paul, Minn.
179. Kreie, Carolyn.....Brownton, Minn.
180. Mapes, G. W.....Minneapolis, Minn.
181. Johnson, Mrs. J.....St. Paul, Minn.
182. Thompson, Mrs. M.....St. Paul, Minn.
183. Nelson. Mrs. Elmer.....Hopkins, Minn.
184. Westfall. Mrs. S. D.....Redwood Falls, Minn.
185. Freishel, Louise.....St. Paul, Minn.
186. Bisjock, Mrs.....St. Paul, Minn.
187. Guillot, Mrs. P. C.....Minneapolis, Minn.
188. Reid, Francis.....St. Paul, Minn.
189. Barker, Mrs. C. W.....Minneapolis, Minn.
190. Warburton, Mrs. J.....St. Paul, Minn.
191. Hudnel. Mrs. P. W.....St. Paul, Minn.
192. Eckbloom. Mrs. J.....St. Paul, Minn.
193. Tasker, Mrs. W.....St. Paul, Minn.
194. Anderson, Mrs. L. B.....Minneapolis, Minn.
195. Cambell, Mrs.....Minneapolis, Minn.
196. Finch, Mrs. F. C.....St. Paul, Minn.
197. Dickey, Mrs. C. A.....St. Paul, Minn.
198. Tacke, Mrs. G.....St. Paul, Minn.
199. Roberts, R. F.....St. Paul, Minn.
200. Muggley, Mrs. C. E.....St. Paul, Minn.
201. Woehning, Mrs. F.....Minneapolis, Minn.
202. Holt, Mrs. E. B.....Minneapolis, Minn.
203. Larson, Pauline.....St. Paul, Minn.
204. Hopkins, Henry .....Minneapolis, Minn.
205. Walls Jessaline.....Minneapolis, Minn.
206. Opsahl. Miss J.....St. Paul, Minn.
207. Jorgensen, O.....St. Paul, Minn
208. Astrup, Mrs.....St. Paul, Minn.
209. Sorenson, M.....Minneapolis, Minn.
210. Johnson, Annie.....Minneapolis, Minn.
211. Christianson, Miss J.....St. Paul, Minn.
212. Crawford. Mrs. W. H.....St Paul, Minn.
213. Peacock. Mildred .....Grounds
214. Martin, Mrs. J. W.....St. Paul, Minn.
215. Eastwood, L E.....St. Paul, Minn.
216. Homell, D. R.....Minneapolis, Minn.
217. Rodner, Josephine.....Minneapolis, Minn.
218. Canfield, Mrs. Emma.....St. Paul, Minn.
219. Patwell, Mrs. Geo.....St. Paul, Minn.
220. Hennisch, Mrs. John.....St. Paul, Minn.
221. Newgren, Mrs. Frank.....Minneapolis, Minn.
222. Gillespie, M.....Minneapolis, Minn.
223. Lauber, Florence .....Minneapolis, Minn.
224. Baldy. Mary.....St. Paul, Minn.
225. Ancker, Mrs. A.....St. Paul, Minn.
226. Williams, W. W.....Minneapolis, Minn.
227. Beede, Etta M.....Minneapolis, Minn.
228. Ryan, T. M.....Minneapolis, Minn.
229. Hess, Eva.....St. Paul, Minn.
230. Theisen, Mrs. O.....St. Paul, Minn.
231. Maloney, Hazel.....Minneapolis, Minn.
232. Knowles. Mrs. Mary A.....Excelsior, Minn.
233. Olson, Anna.....Minneapolis, Minn.
234. Christensen, Mabel.....Minneapolis, Minn.
235. Kort, Mrs. J.....Minneapolis, Minn.
236. Olson, Mrs.....Minneapolis, Minn.
237. Kruse, Mrs. F.....Minneapolis, Minn.
238. Keiser, Mrs. J.....Minneapolis, Minn.
239. Montant, Mrs. A.....St. Paul, Minn.
240. Clutten, Mrs. J.....Minneapolis, Minn.
241. Olson. Ollethe.....St. Paul, Minn.
242. Dodge, Mrs. G. W.....Minneapolis, Minn.
243. Sinclair, C.....Rochester, Minn.

Digitized by Google

244. Brown, M. A.....St. Paul, Minn.
245. Schmidt, Freda.....St. Paul, Minn.
246. Thompson, J. A.....Minneapolis, Minn.
247. Vollrick, Jennie.....St. Paul, Minn.
248. Thornsen, Elfrida.....Rochester, Minn.
249. Wendelborg, Julia.....Minneapolis, Minn.
250. Hensler, Katherine.....St. Paul, Minn.
251. Baker, Helen.....Freeport, Ill.
252. Haines, Mrs. B. P.....Minneapolis, Minn.
253. Bahr, Pauline.....Minneapolis, Minn.
254. Nelson, I.....Minneapolis, Minn.
255. Golling, Gertrude.....Minneapolis, Minn.
256. Welsch, Miss A.....St. Paul, Minn.
257. Johansen, Helga.....Minneapolis, Minn.
258. Reed, Geo.....Minneapolis, Minn.
259. Shaw, Mrs. Julia.....Minneapolis, Minn.
260. Carlyle, Mrs. M.....St. Paul, Minn.
261. Burke, Mrs. M.....St. Paul, Minn.
262. Neuman, Frances.....Minneapolis, Minn.
263. Hebl, Mrs. Annie.....St. Paul, Minn.
264. Gorden, Edith.....Excelsior, Minn.
265. Gorden, Jean.....Excelsior, Minn.
266. Buehler, Anna.....Minneapolis, Minn.
267. Fitzsimmons, Helena.....Minneapolis, Minn.
268. Moore, Janet M.....St. Paul, Minn.
269. Holt, Mrs. W. G.....Minneapolis, Minn.
270. Fullerton, Bernice.....St. Paul, Minn.
271. Peters, Margaret.....Grounds, St. Paul, Minn.
272. Laurel, Mrs. Jennie.....Minneapolis, Minn.
273. Bille Marie.....St. Paul, Minn.
274. Hartman, Mrs. Geo.....Minneapolis, Minn.
275. Michaud, Alphonsine.....St. Paul, Minn.
276. Beim, Mrs. N C.....Minneapolis, Minn.
277. Punderson, Mrs. J. W.....Bald Eagle, Minn.
278. Williams, Mrs. S.....St. Paul, Minn.
279. Schroeder, Mrs. N.....St. Paul, Minn.
280. Hankee, Mrs. H. J.....St. Paul, Minn.
281. Sacek, I.....St. Paul, Minn.
282. Kirby, Mrs.....St. Paul, Minn.
283. Hollander, Mrs. A.....St. Paul, Minn.
284. Dempsey, Mrs. W. A.....Stillwater, Minn.
285. Gulhausen, Mrs. P.....Minneapolis, Minn.
286. Sandberg, Mrs. Lena.....St. Paul, Minn.
287. Blain, M.....Long Lake, Minn.
288. Grove, Mrs. Guy.....St. Paul, Minn.
289. Wittig, Edna.....Minneapolis, Minn.
290. Farmer, Mrs. Forest M.....Minneapolis, Minn.
291. Matchan, Mrs. H. E.....Minneapolis, Minn.
292. Stegner, Mrs. G. E.....Minneapolis, Minn.
293. Berger, Hulda.....St. Paul, Minn.
294. Berger Marie.....St. Paul, Minn.
295. Berger Mrs.....St. Paul, Minn.
296. Hempel, Miss E.....Minneapolis, Minn.
297. Hempel, Mrs. Chas.....Minneapolis, Minn.
298. Jergenson, Freda.....Minneapolis, Minn.
299. Sperry. E. D. L.....St. Paul, Minn.
300. Hendricks, Miss Isabel.....Minneapolis, Minn.
301. De Groodt, Mrs.....Red Wing, Minn.
302. Johnson, Mrs. H.....Minneapolis, Minn.
303. Rory, Mrs. J. B.....St. Paul, Minn.
304. Krembs, Mrs. F. E.....St. Paul, Minn.
305. Marsh, Miss.....St. Paul, Minn.
306. Simonton, Edna.....La Crosse, Wis.
307. Weber, Mrs. M.....Minneapolis, Minn.
308. Matthews, Miss Ethel.....St. Paul, Minn.
309. Belsom, Mrs.....Minneapolis, Minn.
310. Roz, Minnie.....St. Paul, Minn.
311. Courteau, Mrs. M. A.....Minneapolis, Minn.
312. Moer, Miss Johanna.....Minneapolis, Minn.
313. Stillwell, Miss Katherine.....Minneapolis, Minn.
314. Sisk, Miss.....St. Paul, Minn.
315. Bingham, Inez.....Minneapolis, Minn.
316. Keisten, Mrs. E. F.....St. Paul, Minn.
317. Hutle, Mrs.....St. Paul, Minn.
318. Grady, Mrs.....Lakeville, Minn.
319. Dillman, Mrs. Willard.....Excelsior, Minn.
320. Trueman, Elizabeth.....Minneapolis, Minn.
321. Clark, Mrs. A. E.....St. Paul, Minn.
322. Osterlind, Mrs. A. F.....St. Paul, Minn.
323. Magnusson, Mrs. C. M.....St Paul, Minn.
324. Madson, Mrs. M. A.....Minneapolis, Minn.
325. Collins, Mrs. S.....Minneapolis, Minn.

Digitized by Google

326. Peterson, Miss C. ..... Minneapolis, Minn.
327. Ekman, Mrs. B. A. ..... St. Paul, Minn.
328. Essene, Mrs. A. R. ..... Minneapolis, Minn.
329. Trueman, Gertrude ..... Minneapolis, Minn.
330. Wood, L. E. ..... Merriam Park, Minn.
331. Toole, Helen ..... St. Paul, Minn.
332. O'Keefe, Louise Mary ..... St. Paul, Minn.
333. Martin, S. J. ..... St. Paul, Minn.
334. Harmon, Mamie ..... Minneapolis, Minn.
335. O'Keefe, J. S. ..... St. Paul, Minn.
336. Harder, A. L. ..... Minneapolis, Minn.
337. Kuhl, Mrs. ..... St. Paul, Minn.
338. Laransky, M. ..... St. Paul, Minn.
339. Simmons, Edna ..... Minneapolis, Minn.
340. Caley, Mrs. ..... St. Paul, Minn.
341. Lantner, Gerty ..... St. Paul, Minn.
342. Vielenberg, Mrs. ..... St. Paul, Minn.
343. Smith, F. Y. ..... Minneapolis, Minn.
344. Dierks, Mrs. ..... St. Paul, Minn.
345. Elzy, Mrs. ..... St. Paul, Minn.
346. Perrin, Ellen ..... St. Paul, Minn.
347. Wampath, T. G. ..... St. Paul, Minn.
348. Fetsch, Mrs. O. W. ..... St. Paul, Minn.
349. Muggley, Mrs. E. G. ..... St. Paul, Minn.
350. Young, W. A. ..... St. Paul, Minn.
351. Sweitzer, Mrs. ..... St. Paul, Minn.
352. Potter, Mrs. H. ..... Minneapolis, Minn.
353. Saunders, Nellie ..... Minneapolis, Minn.
354. Larkin, Mrs. W. G. ..... St. Paul, Minn.
355. Huhn, Marie ..... Minneapolis, Minn.
356. Bush, Sadie ..... Minneapolis, Minn.
357. Bothner, Mrs. P. O. ..... Minneapolis, Minn.
358. Holmes, Edyth ..... Minneapolis, Minn.
359. Thomas, D. A. ..... Minneapolis, Minn.
360. Sunbotten, Bertha ..... St. Paul, Minn.
361. Sprague, Eva ..... Minneapolis, Minn.
362. Larsen, Eliza ..... St. Paul, Minn.
363. Brown, Alice ..... St. Paul, Minn.
364. Harris, Mrs. Jennie ..... Minneapolis, Minn.
365. Cully, Mrs. J. M. ..... Minneapolis, Minn.
366. Harris, Mrs. M. H. ..... Minneapolis, Minn.
367. Harris, Mrs. Dora ..... Minneapolis, Minn.
368. Johnson, Mrs. G. W. ..... St. Paul, Minn.
369. Riker, Mrs. ..... Minneapolis, Minn.
370. Fruen, Mrs. M. ..... Minneapolis, Minn.
371. West, Elizabeth ..... St. Paul, Minn.
372. Weber, Jessie ..... St. Paul, Minn.
373. Olson, Gust. ..... St. Paul, Minn.
374. Wicks, Mrs. Harriet ..... Minneapolis, Minn.
375. Gill, Margaret ..... St. Paul, Minn.
376. Stack, T. E. ..... Minneapolis, Minn.
377. Schmidt, Mrs. F. ..... St. Paul, Minn.
378. Erickson, Alma ..... Minneapolis, Minn.
379. Mack, J. F. ..... St. Paul, Minn.
380. Malmos, C. ..... Minneapolis, Minn.
381. Elander, Anna ..... Minneapolis, Minn.
382. Malone, W. H. ..... St. Paul, Minn.
383. McDonald, Thos. ..... St. Paul, Minn.
384. Petre, Mrs. Gustave ..... Minneapolis, Minn.
385. Laate, Gurid ..... Minneapolis, Minn.
386. Young, Louise ..... Minneapolis, Minn.
387. Kaarbae, Sina ..... Cooperstown, N. D.
388. Aginnes, Malina ..... Whalan, Minn.
389. Woodcock, Anna ..... Minneapolis, Minn.
390. Mann, Vera ..... Minneapolis, Minn.
391. Pooler, Mrs. Geo. ..... Minneapolis, Minn.
392. Mann, Ruby ..... Minneapolis, Minn.
393. Spates, Mrs. S. R. ..... Wayzata, Minn.
394. Smith, Helen ..... Minneapolis, Minn.
395. Williams, Mrs. H. E. ..... St. Peter, Minn.
396. Pillsbury Students ..... Minneapolis, Minn.
397. Roessler, L. W. ..... Minneapolis, Minn.
398. Peterson, Phillipine ..... Minneapolis, Minn.
399. Hiatt, Mrs. Arthur ..... St. Paul, Minn.

Digitized by Google

CLASS 77—WHITE EMBROIDERY—FRENCH.

Judge—Mrs. Herbert E. Cobb, Minneapolis, Minn.

Total amount awarded, $91.00.

	1st Prem.	2d Prem.	3d Prem.
Infant's pillow:			
Mrs. Elmer Nelson, Hopkins, Minn	$3.00		
Mrs. Geo. L. Wertman, Minneapolis, Minn		$2.00	
Grace Dodge, St. Paul, Minn			$1.00
Lunch or table cloth:			
Mrs. Geo. L. Wertman, Minneapolis, Minn	3.00		
Mrs. J. Opsahl, St. Paul, Minn		2.00	
Mrs. Paul Adams, La Moure, N. D			1.00
Shirt waist:			
Sina Kaarbae, Cooperstown, N. D	3.00		
Alma Erickson, Minneapolis, Minn		2.00	
Dress:			
Mrs. Paul Adams, La Moure, N. D	3.00		
Mrs. Thos. McDonald, St. Paul, Minn		2.00	
Corset cover:			
Sina Kaarbae, Cooperstown, N. D	2.00		
Miss E. Middeke, St. Paul, Minn		1.00	
Centerpiece:			
Mrs. Geo. L. Wertman, Minneapolis, Minn	2.00		
Mrs. Carl F. Fisher, Minneapolis, Minn		1.00	
Tray cloth:			
Mrs. Geo. L. Wertman, Minneapolis, Minn	2.00		
Sina Kaarbae, Cooperstown, N. D		1.00	
Set of doilies:			
Helen Baker, Freeport, Ill	3.00		
Mrs. Geo. L. Wertman, Minneapolis, Minn		2.00	
Dresser or sideboard cover:			
Mrs. Bjerre, St. Paul, Minn	3.00		
Mrs. Geo. L. Wertman, Minneapolis, Minn		2.00	
Infant's bonnet:			
Mrs. Elmer Nelson, Hopkins, Minn	2.00		
Cuffs and collar set:			
Mrs. H. Guttman, Mankato, Minn	2.00		
Mrs. Valborg Heynen, Minneapolis, Minn		1.00	
Dutch collar:			
Mrs. Geo. L. Wertman, Minneapolis, Minn	2.00		
Mrs. Bjerre, St. Paul, Minn		1.00	
Initial or monogram:			
Mrs. Elmer Nelson, Hopkins, Minn	2.00		
Mrs. Paul Adams, La Moure, N. D		1.00	
Best specimen not named above:			
Miss E. Middeke, St. Paul, Minn	2.00		
Mrs. Elmer Nelson, Hopkins, Minn		1.00	

HEDEBO.

Centerpiece:			
Elfrida Thomsen, Rochester, Minn	2.00		
Marie Bille, St. Paul, Minn		1.00	
Lunch cloth:			
M. Etta Beede, Minneapolis, Minn	3.00		
Set of doilies:			
M. Etta Beede, Minneapolis, Minn	2.00		
Dresser or sideboard scarf:			
Marie Bille, St. Paul, Minn	2.00		

Digitized by Google

WALLACHIAN.

	1st Prem.	2d Prem.	3d Prem.
Centerpiece:			
Mrs. H. E. Williams, St. Peter, Minn	2.00		
Mrs. Caley, St. Paul, Minn.		1.00	
Lunch cloth:			
Mrs. Jos. A. Schmitz, St. Paul, Minn	3.00		
Edna Simonton, La Crosse, Wis		2.00	
Set of doilies:			
Mrs. A. Sandberg, Minneapolis, Minn	2.00		
Shirt waist:			
M. Etta Beede, Minneapolis, Minn	2.00		

HARDANGER.

Centerpiece:			
Julia Wendelborg, Minneapolis, Minn	2.00		
Mrs. C. N. Magnusson, St. Paul, Minn		1.00	
Lunch cloth:			
Mrs. Enga Kastor, Minneapolis, Minn	3.00		
Sina Kaarbae, Cooperstown, N. D		2.00	
Mrs. De Groodt, Red Wing, Minn			1.00
Set of doilies:			
Mrs. C. F. Leyde, St. Paul, Minn	2.00		
Shirtwaist:			
Mrs. H. Guttman, Mankato, Minn	2.00		
Gown:			
M. Etta Beede, Minneapolis, Minn	3.00		

CLASS 78—EMBROIDERY—SILK, IN COLORS.

Judges—Mrs. Herbert E. Cobb, Minneapolis, Minn.; Mrs. F. D. Noerenberg, Wayzata, Minn.

Total amount awarded, $42.00.

	1st Prem.	2d Prem.	3d Prem.
Lunch cloth, naturalistic:			
Mrs. Geo. L. Wertman, Minneapolis, Minn	$3.00		
Katherine B. Hensler, St. Paul, Minn		$2.00	
Lunch cloth, conventional:			
Miss E. Middeke, St. Paul, Minn	2.00		
Dresser or sideboard scarf, naturalistic:			
Mrs. M. Ramstad, St. Paul, Minn	2.00		
Mrs. John Ayling, St. Paul, Minn		1.00	
Dresser or sideboard scarf, conventional:			
Mrs. B. O. Ekman, St. Paul, Minn	2.00		
Mrs. Anna Elander, Minneapolis, Minn		1.00	
Tray cloth, naturalistic:			
Mary Busse, St. Paul, Minn	1.00		
Centerpiece, naturalistic:			
Mrs. S. R. Holmes, Austin, Minn	2.00		
Mrs. R. De Lacy, St. Paul, Minn		1.00	
Centerpiece, conventional:			
Mrs. J. A. Thompson, Minneapolis, Minn	2.00		
Mrs. H. E. Williams, St. Peter, Minn		1.00	
Set of doilies:			
Mrs. Geo. L. Wertman, Minneapolis, Minn	2.00		
Mrs. S. R. Holmes, Austin, Minn		1.00	
Piano cover:			
Mrs. P. O. Ekman, St. Paul, Minn	3.00		
Adelide A. Tasker, Minneapolis, Minn		2.00	
Framed picture:			
Mrs. M. A. Brown, St. Paul, Minn	3.00		
Marie Bille, St. Paul, Minn		2.00	
Mrs. S. R. Holmes, Austin, Minn			1.00

Digitized by Google

	1st Prem.	2d Prem.	3d Prem.
Waist, silk:			
Mrs. John Ayling, St. Paul, Minn	2.00		
Mrs. H. Guttman, Mankato, Minn		1.00	
Gown:			
Katherine B. Hensler, St. Paul, Minn	2.00		

CLASS 79—HAND NEEDLE WORK.

Judges—Mrs. Herbert E. Cobb, Minneapolis, Minn.; Mrs. F. D. Noerenberg, Wayzata, Minn.

Total amount awarded, $49.00.

	1st Prem.	2d Prem.	3d Prem.
Pillow cases:			
Mrs. Paul Adams, La Moure, N. D	$2.00		
Mrs. Rose Muttera, Springfield, Ill		$1.00	
Sheets:			
Mrs. Geo. L. Wertman, Minneapolis, Minn	2.00		
Mrs. S. R. Holmes, Austin, Minn		1.00	
Lady's waist:			
Mrs. D. A. Wentz, Stillwater, Minn	3.00		
Mrs. S. R. Holmes, Austin, Minn		2.00	
Lady's apron:			
Hulda Berger, St. Paul, Minn	2.00		
Mrs. W. H. Malone, St. Paul, Minn		1.00	
Lady's petticoat:			
Mrs. Thomas McDonald, St. Paul, Minn	2.00		
Anna Louise Woodcock, Minneapolis, Minn		1.00	
Lady's corset cover:			
Sina Kaarbae, Cooperstown, N. D	2.00		
Mrs. Paul Adams, La Moure, N. D		1.00	
Lady's suit underwear:			
Mrs. D. A. Wentz, Stillwater, Minn	3.00		
Lady's night dress:			
Mrs. S. R. Holmes, Austin, Minn	2.00		
Mrs. F. C. Finch, St. Paul, Minn		1.00	
Child's dress:			
Mrs. G. W. Dodge, Minneapolis, Minn	3.00		
Mrs. Thomas McDonald, St. Paul, Minn		2.00	
Gertrude Gove, St. Paul, Minn			$1.00
Mending on old garment:			
Mrs. W. Tasker, St. Paul, Minn	2.00		
Mary S. Oliver, St. Paul, Minn		1.00	
Best specimen of darning:			
Mrs. Berger, St. Paul, Minn	2.00		
Mrs. D. A. Wentz, Stillwater, Minn		1.00	
Best specimen of buttonholes:			
Mrs. D. A. Wentz, Stillwater, Minn	2.00		
Mary S. Oliver, St. Paul, Minn		1.00	
Fancy hand-made infant's dress:			
Mrs. Paul Adams, La Moure, N. D	3.00		
Mrs. Jos. A. Schmitz, St. Paul, Minn		2.00	
Handkerchief corset cover:			
Mrs. M. Fiegle, Minneapolis, Minn	2.00		
Mrs. Jos. A. Schmitz, St. Paul, Minn		1.00	

CLASS 80—FANCY WORK.

Judge—Mrs. Herbert E. Cobb, Minneapolis, Minn.

Total amount awarded, $24.00.

	1st Prem.	2d Prem.	3d Prem.
Slumber robe:			
Mrs. James H. Lee, Minneapolis, Minn	$1.00		

Digitized by Google

	1st Prem.	2d Prem.	3d Prem.
Infant's basket:			
Mrs. Vernon Eddy, Minneapolis, Minn	3.00		
Mrs. A. Sandberg, Minneapolis, Minn		$2.00	
Pin cushion:			
Mrs. A. Sandberg, Minneapolis, Minn	2.00		
Mrs. Geo. L. Wertman, Minneapolis, Minn		1.00	
Shopping or work bag.			
Mrs. Rose Muttera, Springfield, Ill	2.00		
Mrs. Loa V. Jackson, St. Paul, Minn		1.00	
Collection of handkerchiefs:			
Mrs. Geo. L. Wertman, Minneapolis, Minn	3.00		
Helen Baker, Freeport, Ill		2.00	
Mrs. A. Sandberg, Minneapolis, Minn			$1.00
Specimen of bead work:			
Mrs. A. Maynard, St. Paul, Minn	2.00		
Mrs. H. P. Freeman, St. Louis Park, Minn		1.00	
Specimen of hemstitching:			
Mrs. M. Flegle, Minneapolis, Minn	2.00		
Mrs. Geo. L. Wertman, Minneapolis, Minn		1.00	

CLASS 81—DRAWN WORK.

Judge—Mrs. Herbert E. Cobb, Minneapolis, Minn.

Total amount awarded, $30.00.

	1st Prem.	2d Prem.
Lunch cloth:		
Mrs. D. Thomas, Minneapolis, Minn	$3.00	
Mrs. G. Johnson, Hopkins, Minn		$2.00
Dresser or sideboard scarf:		
Mrs. Rose Muttera, Springfield, Ill	2.00	
Mrs. H. C. Graff, Granville, Iowa		1.00
Centerpiece:		
Mrs. G. Johnson, Hopkins, Minn	2.00	
Mrs. M. Flegle, Minneapolis, Minn		1.00
Set of doilies:		
Mrs. M. Flegle, Minneapolis, Minn	2.00	
Mrs. S. R. Holmes, Austin, Minn		1.00
Handkerchiefs:		
Mrs. Jos. A. Schmitz, St. Paul, Minn	2.00	
Mrs. A. Sandberg, Minneapolis, Minn		1.00
Pillow shams:		
Mrs. J. C. Stein, Minneapolis, Minn	3.00	
Mrs. H. C. Graff, Granville, Iowa		2.00
Shirt waist:		
Mrs. G. Johnson, Hopkins, Minn	3.00	
Child's or infant's dress:		
Bertha Cramer, Minneapolis, Minn	3.00	
C. Sinclair, Rochester, Minn		2.00

CLASS 82—LACE WORK.

Judge—Mrs. F. D. Noerenberg, Wayzata, Minn.

Total amount awarded, $101.00.

	1st Prem.	2d Prem.	3d Prem.
Bertha or yoke, Honiton:			
Mrs. J. B. Roy, St. Paul, Minn	$3.00		
Jabot or tie, Honiton:			
Mrs. Thomas McDonald, St. Paul, Minn	1.00		
Handkerchief, Honiton:			
Mrs. Rose Muttera, Springfield, Ill	2.00		
Mrs. John Ayling, St. Paul, Minn		1.00	

Digitized by Google

	1st Prem.	2d Prem.	3d Prem.
Lace, Honiton:			
Mrs. John Ayling, St. Paul, Minn	2.00		
Mrs. M. Flegle, Minneapolis, Minn		1.00	
Best specimen Honiton:			
Mrs. M. Flegle, Minneapolis, Minn	3.00		
Mrs. Rose Muttera, Springfield, Ill		2.00	
Mrs. Jos. A. Schmitz, St. Paul, Minn			$1.00
Collar and cuff set, Point lace:			
Mrs. John Ayling, St. Paul, Minn	2.00		
Bertha or yoke, Point lace:			
Mrs. Rose, Muttera, Springfield, Ill	3.00		
Mrs. H. F. Kurth, Hutchinson, Minn		2.00	
Laura O. Hustad, Minneapolis, Minn			1.00
Jabot or tie, Point lace:			
Mrs. Rose Muttera, Springfield, Ill	2.00		
Mrs. Jos. A. Schmitz, St. Paul, Minn		1.00	
Handkerchief, Point lace:			
Mrs. Rose Muttera, Springfield, Ill	2.00		
Mrs. Paul Adams, La Moure, N. D		1.00	
Lace, Point:			
Mrs. John Ayling, St. Paul, Minn	2.00		
Mrs. Jos. A. Schmitz, St. Paul, Minn		1.00	
Best specimen Point lace:			
Mrs. Rose, Muttera, Springfield, Ill	3.00		
Mrs. H. F. Kurth, Hutchinson, Minn		2.00	
Mrs. C. A. Dickey, St. Paul, Minn			1.00
Collar and cuff set, Tatting:			
Mrs. D. A. Wentz, Stillwater, Minn	3.00		
Miss M. Thompson, St. Paul, Minn		2.00	
Ellen Wildey, Minneapolis, Minn			1.00
Bertha or yoke, Tatting:			
Mary A. Brearley, Minneapolis, Minn	3.00		
Ellen Wildey, Minneapolis, Minn		2.00	
Mrs. D. A. Wentz, Stillwater, Minn			1.00
Jabot or tie, Tatting:			
Maria Berger, St. Paul, Minn	2.00		
Mary A. Brearley, Minneapolis, Minn		1.00	
Handkerchief, Tatting:			
Mrs. Catherine Osborne, Minneapolis, Minn	2.00		
Maria Berger, St. Paul, Minn		1.00	
Lace, Tatting:			
Mrs. Catherine Osborne, Minneapolis, Minn	3.00		
Mary A. Brearley, Minneapolis, Minn		2.00	
Pair curtains, Battenburg or Arabian:			
Mrs. J. Johnson, St. Paul, Minn	3.00		
Mrs. Sweitzer, St. Paul, Minn		2.00	
Mrs. Rose Muttera, Springfield, Ill			1.00
Lunch cloth or table cover, Battenburg or Arabian:			
Mrs. Rose Muttera, Springfield, Ill	3.00		
Mrs. W. A. Young, St. Paul, Minn		2.00	
Mrs. Jos. A. Schmitz, St. Paul, Minn			1.00
Centerpiece, Battenburg or Arabian:			
Mrs. Sweitzer, St. Paul, Minn	2.00		
Eva Sprague, Minneapolis, Minn		1.00	
Piano cover, Battenburg or Arabian:			
Mrs. Jos. A. Schmitz, St. Paul, Minn	2.00		
Mrs. F. C. Finch, St. Paul, Minn		1.00	
Set of doilies, Battenburg or Arabian:			
Mrs. Rose Muttera, Springfield, Ill	2.00		
Mrs. Arthur Cooper, St. Cloud, Minn		1.00	
Door panel, Battenburg or Arabian:			
Mrs. Rose, Muttera, Springfield, Ill	3.00		
Mrs. Geo. L. Wertman, Minneapolis, Minn		2.00	
Mrs. Sweitzer, St. Paul, Minn			1.00

Digitized by Google

	1st Prem.	2d Prem.	3d Prem.
Tray cloth, Battenburg or Arabian:			
Mrs. Jos. A. Schmitz, St. Paul, Minn	2.00		
Mrs. A. Sandberg, Minneapolis, Minn		1.00	
Dresser or sideboard scarf, Battenburg or Arabian:			
Mrs. Rose Muttera, Springfield, Ill	2.00		
Mrs. W. A. Young, St. Paul, Minn		1.00	
Best specimen, not named above:			
Mrs. Rose Muttera, Springfield, Ill	2.00		
Jessaline F. Walls, Minneapolis, Minn		1.00	
Curtains ,Tatting:			
Mrs. Catherine Osborne, Minneapolis, Minn	3.00		

CLASS 83—PILLOWS.

Judge—Mrs. Herbert E. Cobb, Minneapolis, Minn.

Total amount awarded, $29.00.

	1st Prem.	2d Prem.	3d Prem.
Kensington silk, naturalistic:			
Mrs. M. Weber, Minneapolis, Minn	$3.00		
Mrs. Thomas McDonald, St. Paul, Minn		$2.00	
Mrs. Harry Jaeger, Minneapolis, Minn			$1.00
Roman, conventional:			
Eva Sprague, Minneapolis, Minn	2.00		
Mrs. E. J. Riley, St. Paul, Minn		1.00	
Gobelin:			
Mrs. M. Ramstad, St. Paul, Minn	2.00		
Mrs. G. W. Johnson, St. Paul, Minn		1.00	
Bulgarian:			
Edna Simonton, La Crosse, Wis	2.00		
Wallachian:			
Mrs. A. Sandberg, Minneapolis, Minn	2.00		
Edna Simonton, La Crosse, Wis		1.00	
Battenburg and Kensington:			
Mrs. H. F. Kurth, Hutchinson, Minn	3.00		
Mrs. A. Sandberg, Minneapolis, Minn		2.00	
Eva Sprague, Minneapolis, Minn			1.00
Shadow:			
Edna Simonton, La Crosse, Wis	2.00		
Emily Tupper, Minneapolis, Minn		1.00	
Any other style embroidery:			
Edna Simonton, La Crosse, Wis	2.00		
Mrs. E. B. Holt, Minneapolis, Minn		1.00	

CLASS 84—HOUSEHOLD FABRICS, QUILTS, RUGS, PORTIERES, ETC.

Judge—Mrs. Herbert E. Cobb, Minneapolis, Minn.

Total amount awarded, $58.00.

	1st Prem.	2d Prem.	3d Prem.
Rug, woven, any material:			
Marit J. P. Ween, St. Louis Park, Minn	$2.00		
Mrs. Annie Hebl, St. Paul, Minn		$1.00	
Quilt, log cabin, silk:			
Mrs. C. W. Burch, St. Paul, Minn	3.00		
Mrs. Grady, Lakeville, Minn		2.00	
Mrs. Green, St. Paul, Minn			$1.00
Quilt, log cabin, wool:			
Mrs. J. H. Marr, Minneapolis, Minn	3.00		
Gertrude Simonson, Lynwood, Minn		2.00	
Quilt, block, silk:			
Mrs. W. H. Malone, St. Paul, Minn	3.00		
Miss L. Sadek, St. Paul, Minn		2.00	
Mrs. Geo. W. Pooler, Minneapolis, Minn			1.00

Digitized by Google

	1st Prem.	2d Prem.	3d Prem.
Quilt, block, wool:			
Mrs. Kuhl, St. Paul, Minn	3.00		
Mrs. Harry Jaeger, Minneapolis, Minn		2.00	
Mrs. D. A. Wentz, Stillwater, Minn			1.00
Quilt, patchwork, cotton:			
Mrs. S. J. Martin, St. Paul, Minn	2.00		
Mrs. Thos. Coppersmith, Minneapolis, Minn		1.00	
Quilt, silk, made by lady over seventy years of age:			
Mrs. E. J. Riley, St. Paul, Minn	3.00		
Mrs. A. Cox, St. Paul, Minn		2.00	
Barbara Hanmstrom, New Brighton, Minn			1.00
Quilt, wool, made by lady over seventy years of age:			
Mrs. M. A. Courteau, Minneapolis, Minn	3.00		
Quilt, cotton, made by lady over seventy years of age:			
Mrs. Lucretia Applegate, Minneapolis, Minn	3.00		
Portieres, silk, woven:			
Mrs. A. Metry, St. Paul, Minn		1.00	
Portieres, fancy, hand-made:			
Sina Kaarbae, Cooperstown, N. D	3.00		
Mrs. Jos. Wakeman, St. Paul, Minn		2.00	
Pillow, log cabin:			
Gertrude Simonson, Lynwood, Minn	3.00		
Mrs. H. Guttman, Mankato, Minn		2.00	
Acorn portieres:			
Mrs. Hendricks, St. Paul, Minn	3.00		
Mrs. J. Warburton, St. Paul, Minn		2.00	
Mrs. B. P. Haines, Minneapolis, Minn			1.00

CLASS 85—KNITTED AND CROCHET WORK.

Judge—Mrs. Herbert E. Cobb, Minneapolis, Minn.

Total amount awarded, $95.00.

Specimen knitted lace:			
Mrs. L. C. Huckstep, Bowling Green, Mo	$2.00		
Mrs. M. A. Brown, St. Paul, Minn		1.00	
Specimen crochet lace:			
Lucy E. Madden, Minneapolis, Minn	2.00		
Mrs. L. E. Wood, St. Paul, Minn		1.00	
Waist or jacket, crochet:			
Mrs. J. J. Taylor, Minneapolis, Minn	3.00		
Alphonsine Michaud, St. Paul, Minn		2.00	
Anna Buehler, Minneapolis, Minn			1.00
Crochet or knitted lace-edge handkerchief:			
Mrs. L. E. Wood, St. Paul, Minn	2.00		
Mrs. Jos. A. Schmitz, St. Paul, Minn		1.00	
Crochet collar and cuff set:			
Mrs. Jos. Kemna, Minneapolis, Minn	2.00		
Mrs. John Ayling, St. Paul, Minn		1.00	
Pair of woolen mittens, hand-knit:			
Mrs. R. F. Roberts, St. Paul, Minn	2.00		
Mrs. Harriet Wicks, Minneapolis, Minn		1.00	
Pair of silk mittens, hand-knit:			
Mrs. L. C. Huckstep, Bowling Green, Mo	2.00		
Pair of golf gloves, hand-knit:			
Mrs. L. C. Huckstep, Bowling Green, Mo	2.00		
Mrs. Harriet Wicks, Minneapolis, Minn		1.00	
Pair of woolen stockings, hand-knit:			
Mrs. Richard Berres, St. Paul, Minn	2.00		
Pair of cotton or silk stockings, hand-knit:			
Mrs. Peter Eckler, St. Paul, Minn	2.00		
Mrs. M. A. Brown, St. Paul, Minn		1.00	

Digitized by Google

	1st Prem.	2d Prem.	3d Prem.
Pair of woolen socks, hand-knit:			
Mrs. L. C. Huckstep, Bowling Green, Mo	2.00		
Mrs. R. F. Roberts, St. Paul, Minn		1.00	
Pair of slippers, hand-knit:			
Mrs. L. C. Huckstep, Bowling Green, Mo	2.00		
Mrs. P. W. Hudnel, St. Paul, Minn		1.00	
Pair of slippers, crochet:			
Mrs. Rose Muttera, Springfield, Ill	2.00		
Mrs. L. C. Huckstep, Bowling Green, Mo		1.00	
Bed spread, crochet:			
Mrs. Valborg Heynen, Minneapolis, Minn	3.00		
Mrs. Anton Schutzmeister, St. Paul, Minn		2.00	
Gust Olson, St. Paul, Minn			1.00
Bed spread, knit:			
Mrs. Huth, St. Paul, Minn	3.00		
Mrs. Alfred Nelson, Lindstrom, Minn		2.00	
Louise Freishel, St. Paul, Minn			1.00
Specimen of knitting, not named above:			
Mrs. L. C. Huckstep, Bowling Green, Mo	2.00		
Mrs. Peter Eckler, St. Paul, Minn		1.00	
Specimen of crocheting, not named above:			
Mrs. L. E. Wood, St. Paul, Minn	2.00		
Janet M. Moore, St. Paul, Minn		1.00	
Infant's Afghan, knitted:			
Mrs. Henry Hopkins, Minneapolis, Minn	2.00		
Infant's Afghan crochet:			
Mrs. Julia E. Shaw, Minneapolis, Minn	2.00		
Mrs. Frank Newgren, Minneapolis, Minn		1.00	
Infant's sack, knitted:			
Mrs. L. C. Huckstep, Bowling Green, Mo	2.00		
Infant's sack, crochet:			
Mrs. O. E. Dodge, St. Paul, Minn	2.00		
Alphonsine Michaud, St. Paul, Minn		1.00	
Infant's hood, knitted:			
Mrs. L. C. Huckstep, Bowling Green, Mo	2.00		
Miss Nannie Hannon, Minneapolis, Minn		1.00	
Infant's hood, crochet:			
Mrs. Rose Muttera, Springfield, Ill	2.00		
Mrs. L. C. Huckstep, Springfield, Ill		1.00	
Lady's purse:			
Mrs. L. E. Wood, St. Paul, Minn	2.00		
Edna Simonton, La Crosse, Wis		1.00	
Lady's shawl or cape, knitted:			
Mrs. Harriet Wicks, Minneapolis, Minn	2.00		
Mrs. Julia A. Bigby, St. Paul, Minn		1.00	
Lady's shawl or cape, crochet:			
Pauline Goldschmidt, St. Paul, Minn	2.00		
Anna Buehler, Minneapolis, Minn		1.00	
Lady's or child's skirt, crochet:			
Mrs. O. E. Dodge, St. Paul, Minn	2.00		
Lady's or child's skirt, knitted:			
Mrs. Jos. A. Schmitz, St. Paul, Minn	2.00		
Crochet table set:			
Mrs. Van Dyk, St. Cloud, Minn	3.00		
Kate E. Daniels, Minneapolis, Minn		2.00	
Knitted table set:			
Mrs. Peter Eckler, St. Paul, Minn	3.00		

Digitized by Google

CLASS 86—DOLLS.

Judge—Mrs. Herbert E. Cobb, Minneapolis, Minn.

Total amount awarded, $9.00.

	1st Prem.	2d Prem.	3d Prem.
Best dressed doll:			
Mrs. Jos. A. Schmitz, St. Paul, Minn	$2.00		
Mrs. A. Hollander, St. Paul, Minn		$1.50	
Mrs. Vernon Eddy, Minneapolis, Minn			$1.00
Dolls, not named above:			
Mrs. Aagot B. Larssen, Minneapolis, Minn	2.00		
Mrs. W. W. Williams, Minneapolis, Minn		1.50	
Mrs. Langmo, Minneapolis, Minn			1.00

CLASS 87—ARTS AND CRAFTS.

Judge—Mrs. Herbert E. Cobb, Minneapolis, Minn.

Total amount awarded, $94.00.

Pair of stencilled portieres:		
Emily Tupper, Minneapolis, Minn	$3.00	
Mrs. Loa V. Jackson, St. Paul, Minn		$2.00
Piano scarf, stencilled:		
Mrs. H. G. Freeman, St. Louis Park, Minn	2.00	
Table cover, stencilled:		
Mrs. H. G. Freeman, St. Louis Park, Minn	2.00	
Mrs. Loa V. Jackson, St. Paul, Minn		1.00
Couch cover, stencilled:		
Mrs. Loa V. Jackson, St. Paul, Minn	3.00	
Mrs. M. Flegle, Minneapolis, Minn		2.00
Parasol, stencilled:		
Mrs. J. H. Hague, Minneapolis, Minn	2.00	
Pillow, stencilled:		
Mrs. M. Flegle, Minneapolis, Minn	2.00	
Mrs. H. G. Freeman, St. Louis Park, Minn		1.00
Burned or stained leather desk set:		
Mrs. J. H. Hague, Minneapolis, Minn	2.00	
Mrs. M. Flegle, Minneapolis, Minn		1.00
Burned or stained leather book cover:		
Gertrude Simonson, Lynwood, Minn	2.00	
Burned or stained leather table cover or mat:		
Mrs. H. G. Freeman, St. Louis Park, Minn		1.00
Burned or stained leather purse or bag:		
Mrs. M. Flegle, Minneapolis, Minn	2.00	
Mrs. Loa V. Jackson, St. Paul, Minn		1.00
Burned or stained leather belt:		
Mrs. J. H. Hague, Minneapolis, Minn	2.00	
Best article, burned or stained leather:		
Mrs. J. H. Hague, Minneapolis, Minn	2.00	
Tooled leather card case:		
Mrs. W. F. Bigelow, Minneapolis, Minn	2.00	
Mrs. H. J. Hankee, St. Paul, Minn		1.00
Tooled leather book cover:		
Mrs. W. F. Bigelow, Minneapolis, Minn	2.00	
Ruby Mann, Minneapolis, Minn		1.00
Tooled leather desk set:		
Mrs. J. H. Hague, Minneapolis, Minn	3.00	
Mrs. M. Flegle, Minneapolis, Minn		2.00
Tooled leather mat or table cover:		
Ruby Mann, Minneapolis, Minn	2.00	
Mrs. H. J. Hankee, St. Paul, Minn		1.00

Digitized by Google

	1st Prem.	2d Prem.	3d Prem.
Tooled leather purse or bag:			
Mrs. W. F. Bigelow, Minneapolis, Minn.	2.00		
Mrs. H. J. Hankee, St. Paul, Minn.		1.00	
Best article tooled leather:			
Mrs. H. J. Hankee, St. Paul, Minn.	2.00		
Ruby Mann, Minneapolis, Minn.		1.00	
Carved chair:			
Halvor Olson, Duluth, Minn.	5.00		
Mrs. M. Flegle, Minneapolis, Minn.		3.00	
Carved tabourette:			
Mrs. W. F. Bigelow, Minneapolis, Minn.	5.00		
P. J. Winnen, Minneapolis, Minn.		3.00	
Carved chest:			
E. S. Johnson, Minneapolis, Minn.			$1.00
Specimen carved work:			
Mrs. Vernon Eddy, Minneapolis, Minn.	3.00		
P. J. Winnen, Minneapolis, Minn.		2.00	
Stained or burned tabourette:			
Mrs. Vernon Eddy, Minneapolis, Minn.	3.00		
Stained or burned frame:			
Mrs. R. S. Holmes, Austin, Minn.		1.00	
Stained or burned chest:			
Mrs. H. G. Freeman, St. Louis Park, Minn.	3.00		
Stained or burned plaque:			
Louis Young, Minneapolis, Minn.	2.00		
O. Jorgensen, St. Paul, Minn.		1.00	
Metal bowl:			
Mary B. Cameron, Minneapolis, Minn.		1.00	
Metal tray:			
Mary S. Oliver, St. Paul, Minn.	2.00		
Mrs. Loa V. Jackson, St. Paul, Minn.		1.00	
Metal lamp shade:			
Mrs. Loa V. Jackson, St. Paul, Minn.			1.00
Metal candlestick:			
Mary B. Cameron, Minneapolis, Minn.	2.00		
Mrs. Loa V. Jackson, St. Paul, Minn.		1.00	
Specimen metal work:			
Mrs. Loa V. Jackson, St. Paul, Minn.			1.00

CLASS 89—ART DEPARTMENT.

OIL PAINTINGS.

Judge—Theodore J. Keane, Minneapolis, Minn.

Total amount awarded, $51.00.

	1st Prem.	2d Prem.
Marine:		
Lily Anderson, St. Paul, Minn.	$2.00	
Fruit:		
Mrs. D. R. Howell, Minneapolis, Minn.	3.00	
Lily Anderson, St. Paul, Minn.		$2.00
Game and fish:		
Mrs. Arthur E. Clark, St. Paul, Minn.	2.00	
Animal:		
Mabel Christenson, Minneapolis, Minn.	2.00	
C. Rock, St. Paul, Minn.		1.00
Figure or head:		
Mrs. D. R. Howell, Minneapolis, Minn.	3.00	
Marie Bille, St. Paul, Minn.		2.00
Best collection:		
Peter Clausen, Minneapolis, Minn.	6.00	
Mrs. Tresa Schmidt, St. Paul, Minn.		3.00

Digitized by Google

WATER COLORS.

	1st Prem.	2d Prem.
Flowers:		
Mrs. M. Carlyle, St. Paul, Minn	3.00	
Mary B. Cameron, Minneapolis, Minn		2.00
Marine:		
Elizabeth Trueman, Minneapolis, Minn	2.00	
Mrs. M. Carlyle, St. Paul, Minn		1.00
Figure or head:		
Mrs. H. J. Hankee, St. Paul, Minn	3.00	
Imogene Nelson, Minneapolis, Minn		2.00
Best collection:		
Frances Ellen Neuman, Minneapolis, Minn	6.00	
Mary B. Cameron, Minneapolis, Minn		3.00

PASTELS, CRAYONS AND CHARCOAL.

Figure or head:		
F. J. Martinson, Minneapolis, Minn	3.00	

CLASS 90—CHINA PAINTING.

(Professional.)

Judges—Miss Drucilla Paist, St. Paul, Minn.; Mrs. Georgia Nickow, St. Paul, Minn.; Mrs. H. L. Moore, Minneapolis, Minn.

Total amount awarded, $175.00.

	1st Prem.	2d Prem.	3d Prem.
Collection:			
M. Etta Beede, Minneapolis, Minn	$10.00		
Frances Ellen Neuman, Minneapolis, Minn		$8.00	
Mrs. W. F. Bigelow, Minneapolis, Minn		8.00	
Chocolate pot, six cups and saucers, naturalistic:			
Lucy Simonson, Lynwood, Minn	4.00		
M. Etta Beede, Minneapolis, Minn		3.00	
Chocolate pot, six cups and saucers, conventional:			
Mrs. Geo. W. Pooler, Minneapolis, Minn			$2.00
Ice cream set, tray and six plates, naturalistic:			
M. Etta Beede, Minneapolis, Minn	3.00		
Frances Ellen Neuman, Minneapolis, Minn		2.00	
Mary B. Cameron, Minneapolis, Minn			1.00
Ice cream set, tray and six plates, conventional:			
Mary B. Cameron, Minneapolis, Minn		2.00	
Six cups and saucers, naturalistic:			
Frances Ellen Neuman, Minneapolis, Minn			1.00
Six cups and saucers, conventional:			
Mrs. M. Carlyle, St. Paul, Minn			1.00
Salad dish and six plates:			
Miss Marsh, St. Paul, Minn	3.00		
M. Etta Beede, Minneapolis, Minn		2.00	
Frances Ellen Neuman, Minneapolis, Minn			1.00
Six bread and butter plates, naturalistic:			
M. Etta Beede, Minneapolis, Minn	2.00		
Frances Ellen Neuman, Minneapolis, Minn		1.50	
Six bread and butter plates, conventional:			
Mrs. Geo. W. Pooler, Minneapolis, Minn	2.00		
Frances Ellen Neuman, Minneapolis, Minn		1.50	
Mary B. Cameron, Minneapolis, Minn			1.00
Nut bowl:			
Mrs. M. Carlyle, St. Paul, Minn	2.00		
M. Etta Beede, Minneapolis, Minn		1.00	
Jardiniere:			
M. Etta Beede, Minneapolis, Minn	3.00		
Mary B. Cameron, Minneapolis, Minn		2.00	

Digitized by Google

	1st Prem.	2d Prem.	3d Prem.
Punch bowl, conventional:			
Mrs. Geo. W. Pooler, Minneapolis, Minn		2.00	
Vase:			
Frances Ellen Neuman, Minneapolis, Minn	3.00		
Miss L. A. Mowbray, Minneapolis, Minn		2.00	
Mrs. Geo. W. Pooler, Minneapolis, Minn			1.00
Stein, conventional:			
M. Etta Beede, Minneapolis, Minn	2.00		
Mrs. M. Carlyle, St. Paul, Minn		1.00	
Bonbon dish:			
Frances Ellen Neuman, Minneapolis, Minn	2.00		
Mary B. Cameron, Minneapolis, Minn		1.00	
Plaque, naturalistic:			
Alice L. Brown, St. Paul, Minn	3.00		
Mary B. Cameron, Minneapolis, Minn		2.00	
Mrs. Geo. W. Pooler, Minneapolis, Minn			1.00
Tankard, grapes:			
Lucy Simonson, Lynwood, Minn	3.00		
L. E. Eastwood, St. Paul, Minn			1.00
Sugar and creamer, naturalistic:			
M. Etta Beede Minneapolis, Minn	3.00		
Katherine B. Hensler, St. Paul, Minn		2.00	
Frances Ellen Neuman, Minneapolis, Minn			1.00
Sugar and creamer, conventional:			
Frances Ellen Neuman, Minneapolis, Minn	3.00		
M. Etta Beede, Minneapolis, Minn		2.00	
Mrs. M. Carlyle, St. Paul, Minn			1.00
Fern dish, naturalistic:			
Miss L. A. Mowbray, Minneapolis, Minn		2.00	
Fern dish, conventional:			
M. Etta Beede, Minneapolis, Minn	3.00		
Mary B. Cameron, Minneapolis, Minn		2.00	
Brush and comb tray:			
M. Etta Beede, Minneapolis, Minn	2.00		
Frances Ellen Neuman, Minneapolis, Minn		1.00	
Water pitcher, naturalistic:			
Mary B. Cameron, Minneapolis, Minn	3.00		
Frances E. Neuman, Minneapolis, Minn		2.00	
Alice L. Brown, St. Paul, Minn			1.00
Water pitcher, conventional:			
Frances E. Neuman, Minneapolis, Minn	3.00		
M. Etta Beede, Minneapolis, Minn		2.00	
Dresser set:			
M. Etta Beede, Minneapolis, Minn	5.00		
Frances Ellen Neuman, Minneapolis, Minn		4.00	
Bertha S. Cramer, Minneapolis, Minn			3.00
Table set:			
M. Etta Beede, Minneapolis, Minn	5.00		
Mrs. M. Carlyle, St. Paul, Minn		4.00	
Frances Ellen Neuman, Minneapolis, Minn			3.00
Figure or figures on any article:			
Bertha S. Cramer, Minneapolis, Minn	4.00		
Frances Ellen Neuman, Minneapolis, Minn		3.00	
Mary B. Cameron, Minneapolis, Minn			2.00
Miniature:			
Frances Ellen Neuman, Minneapolis, Minn	4.00		
M. Etta Beede, Minneapolis, Minn		3.00	
Best article not named above:			
Mrs. Geo. W. Pooler, Minneapolis, Minn	3.00		
Frances Ellen Neuman, Minneapolis, Minn		2.00	
Mrs. M. Carlyle, St. Paul, Minn			1.00
Meat, game or fish set:			
M. Etta Beede, Minneapolis, Minn	5.00		

Digitized by Google

CLASS 91—CHINA PAINTING.

(Amateur.)

Judges—Miss Drucilla Paist, St. Paul, Minn.; Mrs. Georgia Nickow, St. Paul, Minn.; Mrs. H. L. Moore, Minneapolis, Minn.

Total amount awarded, $148.00.

	1st Prem.	2d Prem.	3d Prem.
Collection:			
Emily Tupper, Minneapolis, Minn.	$8.00		
Mrs. G. S. Stenger, Minneapolis, Minn.		$5.00	
Mrs. R. H. Maxfield, Minneapolis, Minn.			$3.00
Chocolate pot, six cups and saucers, conventional:			
Mrs. E. D. L. Sperry, St. Paul, Minn.	3.00		
Ice cream set, tray and six plates, naturalistic:			
Mrs. R. H. Maxfield, Minneapolis, Minn.	3.00		
Mrs. G. E. Stegner, Minneapolis, Minn.		2.00	
Six cups and saucers, naturalistic:			
Mrs. R. H. Maxfield, Minneapolis, Minn.	3.00		
Mrs. G. E. Stegner, Minneapolis, Minn.		2.00	
Six cups and saucers, conventional:			
Anna Louise Woodcock, Minneapolis, Minn.	3.00		
Mrs D. H. Williams, Minneapolis, Minn.		2.00	
Florence Lauber, Minneapolis, Minn.			1.00
Salad dish and six plates:			
Pauline J. Bahr, Minneapolis, Minn.	3.00		
Six bread and butter plates, naturalistic:			
Mrs. R. H. Maxfield, Minneapolis, Minn.	2.00		
Mrs. G. E. Stegner, Minneapolis, Minn.		1.00	
Six bread and butter plates, conventional:			
Anna Louise Woodcock, Minneapolis, Minn.	2.00		
Nellie L. Saunders, Minneapolis, Minn.		1.00	
Nut bowl:			
Vera Mann, Minneapolis, Minn.	2.00		
Nellie L. Saunders, Minneapolis, Minn.		1.00	
Jardiniere:			
Emily Tupper, Minneapolis, Minn.	2.00		
Vera Mann, Minneapolis, Minn.		1.00	
Punch bowl, naturalistic:			
Mrs. R. H. Maxfield, Minneapolis, Minn.	2.00		
Vera Mann, Minneapolis, Minn.		1.00	
Punch bowl, conventional:			
Nellie L. Saunders, Minneapolis, Minn.	2.00		
Marie Lyle, Minneapolis, Minn.		1.00	
Vase:			
Marie Huhn, Minneapolis, Minn.	3.00		
Nellie L. Saunders, Minneapolis, Minn.		2.00	
Mrs. G. E. Stegner, Minneapolis, Minn.			1.00
Stein, naturalistic:			
Marie Lyle, Minneapolis, Minn.	2.00		
Eva Sprague, Minneapolis, Minn.		1.00	
Stein, conventional.			
Marie Huhn, Minneapolis, Minn.	2.00		
Nellie L. Saunders, Minneapolis, Minn.		1.00	
Bonbon dish:			
Marie Huhn, Minneapolis, Minn.	2.00		
Nellie L. Saunders, Minneapolis, Minn.		1.00	
Chop plate:			
Emily Tupper, Minneapolis, Minn.	2.00		
Marie Lyle, Minneapolis, Minn.		1.00	
Olive dish:			
Mrs. D. H. Williams, Minneapolis, Minn.	2.00		
Sadie Bush, Minneapolis, Minn.		1.00	

Digitized by Google

	1st Prem.	2d Prem.	3d Prem.
Plaque, naturalistic:			
Pauline Bahr, Minneapolis, Minn	2.00		
Mrs. G. E. Stegner, Minneapolis, Minn		1.00	
Tankard, grapes:			
Marie Lyle, Minneapolis, Minn	2.00		
Eva Sprague, Minneapolis, Minn		1.00	
Tankard, any other design:			
Nellie L. Saunders, Minneapolis, Minn	2.00		
Florence Lauber, Minneapolis, Minn		1.00	
Sugar and creamer, naturalistic:			
Edyth Holmes, Minneapolis, Minn	3.00		
Mrs. G. E. Stegner, Minneapolis, Minn		2.00	
Marguerite Webber, St. Paul, Minn			1.00
Sugar and creamer, conventional:			
Pillsbury Students, Minneapolis, Minn	3.00		
Mrs. Carl F. Fisher, Minneapolis, Minn		2.00	
Brush and comb tray:			
Mrs. Carl F. Fisher, Minneapolis, Minn	3.00		
Emily Tupper, Minneapolis, Minn		2.00	
Marguerite Webber, St. Paul, Minn			1.00
Water pitcher, naturalistic:			
Mrs. R. H. Maxfield, Minneapolis, Minn	3.00		
Water pitcher, conventional:			
Nellie L. Saunders, Minneapolis, Minn	3.00		
Marie Lyle, Minneapolis, Minn		2.00	
Mrs. G. E. Stegner, Minneapolis, Minn			1.00
Dresser set:			
Mrs. H. J. Hankee, St. Paul, Minn	3.00		
Pauline Bahr, Minneapolis, Minn		2.00	
Mrs. R. H. Maxfield, Minneapolis, Minn			1.00
Table set:			
Sadie Bush, Minneapolis, Minn	4.00		
Eva Sprague, Minneapolis, Minn		3.00	
Figure or figures on any article:			
Mrs. G. E. Stegner, Minneapolis, Minn		2.00	
Best article not named above:			
Marie Lyle, Minneapolis, Minn	3.00		
Anna Louise Woodcock, Minneapolis, Minn	3.00		
Mrs. E. D. S. Sperry, St. Paul, Minn		2.00	
Pauline Bahr, Minneapolis, Minn		2.00	
Florence Lauber, Minneapolis, Minn		2.00	
Vera Mann, Minneapolis, Minn		2.00	
Meat, game or fish set:			
Mrs. W. W. Mawby, St. Paul, Minn	4.00		
Cake or bread plate:			
Mrs. G. E. Stegner, Minneapolis, Minn	2.00		
Florence Lauber, Minneapolis, Minn		1.00	

CLASS 92—CULINARY ART.

Judges—Mrs. Ira J. Covey, Minneapolis, Minn.; Mrs. A. H. Felkey, Minneapolis, Minn.; Mrs. P. O'Grady, St. Paul, Minn.; Mrs. A. Ueland, Minneapolis, Minn.; Margaret Koch, M. D., Minneapolis, Minn.

Total amount awarded, $203.00.

	1st Prem.	2d Prem.	3d Prem.
Bread, white:			
Mrs. A. J. Akervold, Minneapolis, Minn	$2.00		
Mrs. Emma Canfield, St. Paul, Minn		$1.00	
Bread, whole wheat:			
Mrs. A. J. Akervold, Minneapolis, Minn	2.00		
Mrs. Emma Canfield, St. Paul, Minn		1.00	
Bread, rye:			
Mrs. John Kennedy, St. Paul, Minn	2.00		
Mrs. Emma Canfield, St. Paul, Minn		1.00	

Digitized by Google

	1st Prem.	2d Prem.	3d Prem.
Cake, chocolate stirred in:			
Mary S. Oliver, St. Paul, Minn	2.00		
Mrs. J. W. Martin St, Paul, Minn		1.00	
Cake, white:			
Kate A. Smith, Minneapolis, Minn	2.00		
Mary S. Oliver, St. Paul, Minn		1.00	
Cake, angel:			
Kate A. Smith, Minneapolis, Minn	2.00		
Mrs. A. Sandberg, Minneapolis, Minn		1.00	
Cake, pound:			
Gertrude Simonson, Lynwood, Minn	2.00		
Cake, fruit:			
Gurid Laate, St. Paul, Minn	2.00		
Mrs. Emma Canfield, St. Paul, Minn		1.00	
Cake, gold:			
Mrs. A. Sandberg, Minneapolis, Minn	2.00		
Mrs. Emma Canfield, St. Paul, Minn		1.00	
Cake, sponge:			
Mrs. A. Sandberg, Minneapolis, Minn	2.00		
Mary Johnson, St. Paul, Minn		1.00	
Cake, marble:			
Mary S. Oliver, St. Paul, Minn	2.00		
Mrs. Emma Canfield, St. Paul, Minn		1.00	
Cake, spice:			
Mrs. A. Sandberg, Minneapolis, Minn	2.00		
Mrs. Emma Canfield, St. Paul, Minn		1.00	
Cake, nuts, stirred in:			
Mrs. Jessie Webber, St. Paul, Minn	2.00		
Mrs. A. Sandberg, Minneapolis, Minn		1.00	
Cookies, white:			
Mrs. Vernon Eddy, Minneapolis, Minn	2.00		
Mrs. J. C. Stein, Minneapolis, Minn		1.00	
Hermits:			
Mrs. J. C. Stein, Minneapolis, Minn	2.00		
Mrs. Jessie Webber, St. Paul, Minn		1.00	
Doughnuts:			
Mrs. Guy Grove, St. Paul, Minn	2.00		
Mrs. J. W. Martin St, Paul, Minn		1.00	
Tea rolls:			
Mary S. Oliver, St. Paul, Minn	2.00		
Mrs. A. J. Akervold, Minneapolis, Minn		1.00	
Blackberries:			
Bessie Perry, Excelsior, Minn	2.00		
Mrs. S. R. Spates, Wayzata, Minn		1.00	
Blueberries:			
Mrs. A. Sandberg, Minneapolis, Minn	2.00		
Mrs. S. R. Spates, Wayzata, Minn		1.00	
Crabapples:			
Gurid Laate, St. Paul, Minn	2.00		
Mrs. A. Sandberg, Minneapolis, Minn		1.00	
Gooseberries:			
Mrs. S. R. Spates, Wayzata, Minn	2.00		
Mrs. Guy Grove, St. Paul, Minn		1.00	
Peaches:			
Mrs. S. R. Spates, Wayzata, Minn	2.00		
Gurid Laate, St. Paul, Minn		1.00	
Pears:			
Mrs. A. Sandberg, Minneapolis, Minn	2.00		
Mrs. E. Gould, Minneapolis, Minn		1.00	
Raspberries:			
Mrs. S. R. Spates, Wayzata, Minn	2.00		
Bessie Perry, Excelsior, Minn		1.00	

Digitized by Google

	1st Prem.	2d Prem.	3d Prem.
Cherries:			
Mrs. J. F. Fairfax, Minneapolis, Minn	2.00		
Mrs. E. Gould, Minneapolis, Minn		1.00	
Ground cherries:			
Mrs. Guy Grove, St. Paul, Minn	2.00		
Mrs. S. R. Spates, Wayzata, Minn		1.00	
Strawberries:			
Miss Lucy Bemis, Meadville, Minn	2.00		
Mrs. J. C. Stein, Minneapolis, Minn		1.00	
Display of canned fruit:			
Mrs. S. R. Spates, Wayzata, Minn	5.00		
Mrs. A. Sandberg, Minneapolis, Minn		3.00	
Display of jelly:			
Mrs. S. R. Spates, Wayzata, Minn	3.00		
Mrs. Vernon Eddy, Minneapolis, Minn		2.00	
Mrs. M. Flegle, Minneapolis, Minn			$1.00
Jam, blackberry:			
Mrs. Vernon Eddy, Minneapolis, Minn	2.00		
Mrs. Carrie Cranshaw, Minneapolis, Minn		1.00	
Jam, currant:			
Mrs. E. Gould, Minneapolis, Minn	2.00		
Mrs. S. R. Spates, Wayzata, Minn		1.00	
Jam, currant and raspberry:			
Mrs. Vernon Eddy, Minneapolis, Minn	2.00		
Mrs. E. Gould, Minneapolis, Minn		1.00	
Jam, gooseberry:			
Mrs. John A. Gantzer, St. Paul, Minn	2.00		
Mrs. E. Gould, Minneapolis, Minn		1.00	
Jam, raspberry:			
Mrs. Vernon Eddy, Minneapolis, Minn	2.00		
Mrs. Carrie Cranshaw, Minneapolis, Minn		1.00	
Jam, strawberry:			
Mrs. Carrie Cranshaw, Minneapolis, Minn	2.00		
Mrs. Vernon Eddy, Minneapolis, Minn		1.00	
Jelly, crabapples:			
Mrs. S. R. Spates, Wayzata, Minn	2.00		
Mrs. Carrie Cranshaw, Minneapolis, Minn		1.00	
Jelly, red currant:			
Mrs. Vernon Eddy, Minneapolis, Minn	2.00		
Mrs. E. Gould, Minneapolis, Minn		1.00	
Jelly, grape, red:			
Mrs. S. R. Spates, Wayzata, Minn	2.00		
Bessie Perry Excelsior, Minn		1.00	
Jelly, gooseberry:			
Mrs. Carrie Cranshaw, Minneapolis, Minn	2.00		
Mrs. Vernon Eddy, Minneapolis, Minn		1.00	
Jelly, plum:			
Mrs. M. Flegle, Minneapolis, Minn	2.00		
Bessie Perry, Excelsior, Minn		1.00	
Jelly, raspberry and currant:			
Mrs. S. R. Spates, Wayzata, Minn	2.00		
Mrs. J. F. Fairfax, Minneapolis, Minn		1.00	
Chili sauce:			
Mrs. E. Gould, Minneapolis, Minn	2.00		
Mrs. Mary Jerabek, Excelsior, Minn		1.00	
Mustard pickles:			
Mrs. Vernon Eddy, Minneapolis, Minn	2.00		
Mrs. J. Eckbloom, St. Paul, Minn		1.00	
Catsup, tomato:			
Mrs. A. J. Akervold, Minneapolis, Minn	2.00		
Mrs. Mary Jerabek, Excelsior, Minn		1.00	
Pickles, cucumber, sour:			
Mrs. Mary Jerabek, Excelsior, Minn	2.00		
Mrs. Vernon Eddy, Minneapolis, Minn		1.00	

Digitized by Google

	1st Prem.	2d Prem.	3d Prem.
Pickles, salad oil:			
Mrs. John A. Gantzer, St. Paul, Minn	2.00		
Mrs. Mary Jerabek, Excelsior, Minn		1.00	
Pickles, cucumber:			
Mrs. Emma Canfield, St. Paul, Minn	2.00		
Mrs. Vernon Eddy, Minneapolis, Minn		1.00	
Relish:			
Mrs. W. W. Williams, Minneapolis, Minn	2.00		
Mrs. John A. Gantzer, St. Paul, Minn		1.00	
Pickles, mixed:			
Mrs. Vernon Eddy, Minneapolis, Minn		1.00	
Pickles, onion:			
Mrs. Vernon Eddy, Minneapolis, Minn	2.00		
Mrs. Carrie Cranshaw, Minneapolis, Minn		1.00	
Pickles, crabapple, sweet:			
Mrs. Carrie Cranshaw, Minneapolis, Minn	2.00		
Mrs. S. R. Spates, Wayzata, Minn		1.00	
Pickles, peach, sweet:			
Mrs. A. Sandberg, Minneapolis, Minn	2.00		
Mrs. E. Gould, Minneapolis, Minn		1.00	
Pickles, pear, sweet:			
Mrs. E. Gould, Minneapolis, Minn	2.00		
Mrs. S. R. Spates, Wayzata, Minn		1.00	
Pickles, watermelon, sweet:			
Mrs. S. R. Spates, Wayzata, Minn	2.00		
Mrs. Vernon Eddy, Minneapolis, Minn		1.00	
Pickles, not named above:			
F. M. Farmer, Minneapolis, Minn	2.00		
Mrs. John A. Gantzer, St. Paul, Minn		1.00	
Spiced currants:			
Mrs. Vernon Eddy, Minneapolis, Minn	2.00		
Mrs. Carrie Cranshaw, Minneapolis, Minn		1.00	
Spiced plums:			
Mrs. Carrie Cranshaw, Minneapolis, Minn	2.00		
Mrs. M. Flegle, Minneapolis, Minn		1.00	
Home-made cream candy:			
Jean Gordon, Excelsior, Minn	2.00		
Helena Fitzsimmons, Minneapolis, Minn		1.00	
Home-made taffy candy:			
Mrs. M. Flegle, Minneapolis, Minn	2.00		
Mrs. Mary A. Knowles, Excelsior, Minn		1.00	
Home-made nut candy:			
Bernice Fullerton, St. Paul, Minn	2.00		
Mrs. T. E. Stack, Minneapolis, Minn		1.00	
Pie, apple:			
Mrs. M. Flegle, Minneapolis, Minn	2.00		
Mrs. Carrie Cranshaw, Minneapolis, Minn		1.00	
Pie, blueberry:			
Mrs. S. R. Spates, Wayzata, Minn	2.00		
Mrs. M. Flegle, Minneapolis, Minn		1.00	
Pie, cherry:			
Mrs. Carrie Cranshaw, Minneapolis, Minn	2.00		
Mrs. Vernon Eddy, Minneapolis, Minn		1.00	
Pie, lemon:			
Mrs. Emma Canfield, St. Paul, Minn	2.00		
Mrs. Vernon Eddy, Minneapolis, Minn		1.00	
Pie, mince:			
Mrs. Carrie Cranshaw, Minneapolis, Minn	2.00		
Mrs. Vernon Eddy, Minneapolis, Minn		1.00	
Pie, pumpkin:			
Mrs. Vernon Eddy, Minneapolis, Minn	2.00		
Edna Simmons, Minneapolis, Minn		1.00	

Grand total amount awarded, $1,199.00.

Digitized by Google

Report of Manufacturers and Machinery Dept.

Hutchinson, Minn., Oct. 25, 1910.

To the Honorable Board of Managers, State Agricultural Society,

Gentlemen: It is with a great deal of pleasure, and no little satisfaction on my part as superintendent of the department of Manufacturers and Machinery, that I am able to submit to you my report for 1910. While I am somewhat of a novice in the fair work, this being my first year on the board, the work was not as unfamiliar to me as might be supposed, owing to the fact that I have been actively engaged in the machinery business for the last 26 years, and was personally acquainted with most of the exhibitors, thus making the work very pleasant for me.

The success of "Machinery" Hill is assured. Many of the exhibitors, when placed at the extreme end of the hill, were somewhat loath to go, as they feared the people would not get up that far, but before the fair was hardly started, they were more than pleased with the number of people who were visiting their exhibits.

The exhibit was the largest of its kind ever gotten together, with the exception of that at the World's Fair in Chicago. All space was taken up and we were unable to supply the demand for space in buildings. A great deal of credit is due the threshing machine companies and the tractor machine companies, who started in again this year with their exhibits, which are always "star" attractions in this department.

The new $10,000 building erected by the Deere & Webber Co., of Minneapolis, was a feature by itself, and the fair is to be congratulated upon having a permanent exhibit of this kind. The building is located just north of the Poultry Building, and its architecture, while of a plain nature, is so attractive that hardly any visitor to the hill failed to see the exhibit. There are several other manufacturers and jobbers who are figuring on putting up buildings of their own for 1911, and it is safe to say that within a few years we will have permanent exhibits, the equal of which cannot be found on any fair grounds.

Great crowds of people were in continuous attendance upon exhibits of power machinery, which were in motion, and I would recommend that this idea be carried out as much as possible in all exhibits of this nature, precaution being taken for the safety of visitors. The Minnesota State Prison having an exhibit in the new steel machinery building, of their twine machinery, in motion, furnishes an example of what can be done along this line. Our buildings being furnished with electric power, makes it easy for the exhibitors to make the necessary connections, and exhibitors outside are able to co-operate with those in charge of tractors, threshers and gasoline engines, in order to get their power.

In a large exhibit of this kind, one should not lose sight of the great number of small manufacturers and jobbers who so readily responded to

Digitized by Google

the call for exhibits. The high price of lumber and improvements along sanitary lines causes the farmer to look over the concrete mixer and the galvanized iron exhibits, thus affording the smaller exhibitors an opportunity to display their goods to very interested people, and this fact was established by the strict attention paid to demonstrations.

The increased interest which is being taken by farmers in the exhibits of farm machinery, is caused by the good crops which are being raised and the high prices which the farmer receives for them, placing him in a position where he can afford, and is almost compelled, on account of the high price of farm labor, to buy land improving and labor saving machinery. It is an entirely different class of machinery which is being bought today, than that of a few years ago, and we must meet the demands of farmers who have caused this change in machinery and the exhibitors who are putting in this class. Such changes should be borne in mind when making improvements in this department.

I am under obligations to the Sanitation Department for the able assistance rendered my department.

Attached herewith find list of exhibitors.

Respectfully submitted,
W. W. SIVRIGHT.

EXHIBITORS IN THE MACHINERY DEPARTMENT STATE FAIR OF 1910.

American Grain Separator Co., Minneapolis, separators.
Austin-Western Co., St. Paul, road machinery.
Automatic Electric Washer Co., Newton, Iowa, washers.
Avery Co., Minneapolis, threshers.
Automatic Trip Carrier Mfg. Co., Rice Lake, Wis., carriers.
Appleton Mfg. Co., Minneapolis, general line.
Atlas Portland Cement Co., New York, cement.
American Brick & Tile Co., Mason City, Iowa, brick and tile.
Adams Seed Co., Decorah, Iowa, testing machinery.
Aultman & Taylor Co., Minneapolis, threshers.
Ashland Steel Range & Mfg. Co., Ashland, Wis., stoves.
Advance Thresher Co., Minneapolis, threshers.
American Peat Society, St. Paul, peat.
Anderson Stump Puller Co., Minneapolis, stump pullers.
Armstrong-Quam Mfg. Co., Waterloo, Iowa, well digging machinery.
Adams-Farnham Co., Minneapolis, tractor.
American Steel & Wire Co., Chicago, fencing.
American Thresherman, Madison, Wis., newspaper.
Beebe, E. F., Minneapolis, washing machinery.
Beckwith Estate, Dowagiac, Mich., stoves.
Brierline, Paul, Minneapolis, air compressor.
Bovee Grinder & Furnace Co., Waterloo, Iowa, stoves.
Beaver Dam Mfg. Co., Beaver Dam, Wis., drills.
Bestul Mfg. Co., Iloa, Wis., clothes dryer.
Butler Mfg. Co., Minneapolis, patent ware.
Brandt Mfg. Co., Minneapolis, sprayers.

Digitized by Google

Boss, Wm., St. Anthony Park, hardware goods.
Buffalo Pitts Mfg. Co., Minneapolis, threshers.
Berger Mfg. Co., Minneapolis, steel and roofing.
Bissen, Peter, Stacyville, Iowa, loader.
Blixt, Frank, Worthington, Minn., patent concave.
Baker, F. D., San Francisco, Cal., patent lifter.
Brandt, The H. E. Mfg. Co., Minneapolis, sprayers.
Burtman & Olson, Waseca, Minn., pumps.
Brown, W. I., St. Paul, shock compressor.
Clarke, J. L. Carriage Co., Minneapolis, carriages.
Challenge Co., Minneapolis, wind mills.
Case, J. I. Co., Minneapolis, threshers.
Cyclone Fence Co., Waukegan, Ill., fence.
Cement Tile & Machinery Co., Waterloo, Iowa, tile.
Champion Potato Digger Mfg. Co., Hammond, Ind., potato digger.
Collins, C. L., Plow Co., Minneapolis, plows and hay presses.
Christensen Engineering Co., Milwaukee, Wis., engines.
Chase, A. F. & Co., Minneapolis, engines and autos.
Charlson Machinery Co., Minneapolis, potato machinery.
Cement Machinery & Supply Co., St. Paul, cement machinery.
Conklin, A. L., Spring Valley, barn cupola.
Chicago Portland Cement Co., Chicago, cement.
Cleland Mfg. Co., Minneapolis, grain cleaners.
Crane & Ordway, St. Paul, hardware.
Chicago Scale Co., Minneapolis, scales.
Dobbs Bros., Minneapolis, dress patterns.
Deere & Webber, Minneapolis, general line.
Duluth Corrugated Roofing Co., Duluth, corrugated roofing.
Drew Elevated Carrier Co., Waterloo, Wisconsin, wire carrier.
Detroit Engine Works, Detroit, Mich., gas engines.
Detroit Heating & Lighting Co., Minneapolis, stoves.
Dodge Mfg. Co., Minneapolis, general line.
Dennison Mfg. Co., Dennison, Minnesota.
Dallman & Cooper Supply Co., Fond du Lac, Wisconsin, roofing.
Dowagiac Mfg. Co., Dowagiac, Mich., seeding machinery.
Desmon-Stephan Co., Urbana, Ohio.
Des Moines Silo Co., Des Moines, Iowa, silos.
Enterprise Mch. Co., Minneapolis, gas engines .
Emerson, W. H. & Sons, Detroit, Mich., grain cleaners.
Eagle Mfg. Co., Mankato, Minn., silos.
Eidsmoe, C. A., Beresford, S. Dak., gates.
Enterprise Mfg. Co., Minneapolis, gas engines.
Ensign, W. T., Minneapolis, patent bottling.
Foster Imp. Co., St. Paul, general line.
Farmers Handy Wagon Co., Minneapolis, general line.
Fairbanks, Morse & Co., St. Paul, gas engines.
Faber, Peter, Minneapolis, implements.
Fruen Cereal Co., Minneapolis, cereals.
Fairmont Mch. Co., Fairmont, Minn., gas engines.
Fish Bros., Minneapolis, wagons.

Digitized by Google

Fairmont Stanchion Co., Fairmont, Minn., stanchions.
Fuller, E. P., Minneapolis, concrete machinery.
Flynn Revolving Concave Co., Minneapolis, patent concave.
Foston Mfg. Co., Merriam Park, general line.
Fristad-Olson Mfg. Co., Minneapolis, patent door.
Fire-proof Roofing Co., Minneapolis, roofing.
Grain Separator Co., Sparta, Wisconsin, grain cleaners.
Great Northern Implement Co., Minneapolis, general line.
Gas Traction Co., Minneapolis, tractors.
Geiser Mfg. Co., Minneapolis, threshers.
Genesee Pure Food Co., Chicago, jello.
Gold Coin Chemical Co., St. Paul, chemicals.
Galloway Co., Waterloo, Iowa, general line.
Gruenhagen, Edw. W., St. Paul, stoves.
Gade Bros. Mfg. Co., Iowa Falls, Iowa, gas engines.
Gilbert Improved Corrugated Culvert Co., Austin, Minn., corrugated culverts.
Gehl Bros. Mfg. Co., West Bend, Ind., gas engines.
Glise, R. C., Prosper, Minnesota, patent loader.
Glide Road Mach. Co., Minneapolis, road machinery.
Gaar-Scott Co., Minneapolis, threshers.
Hackney Mfg. Co., St. Paul, hay tools.
Hennepin Bridge Co., Minneapolis, steel culverts.
Howell, R. R., Minneapolis, saw mill machinery.
Haldeman Mfg. Co., Milo, Iowa, gates.
Hopkins, James, New Richmond, Wis., quack grass machinery.
Hudson & Thurber, Minneapolis, hardware specialties.
Harris Culvert Co., Minneapolis, culverts.
Humane Horse Collar Co., Chicago Heights, Ill., horse collars.
Hart-Parr Co., Charles City, Iowa, tractors.
Heineke & Co., Chicago, loaders and spreaders.
Hay, Wm., Fairmont, Minn., gas engines.
Hunt-Helm-Ferris, Harvard, Ill., hardware specialties.
Hazel Wagon Spring Bolster Co., Minneapolis, wagon spring bolsters.
Hemberg Harvester Co., Minneapolis, patent harvester.
Hall Mfg. Co., Brookings, S. Dak., weed destroyer.
Holt Mfg. Co., Minneapolis, tractor.
Huber Mfg. Co., Minneapolis, threshers.
Hackney Sanitary Electric Ventilating Co., St. Paul, electric ventilators.
Henning, P. A., Kenyon, Minn., carrier.
Hansmann Mfg. Co., Long Prairie, Minn., binder hitch.
Houle, J. B., Gladstone, Minn., patent lifter.
Hart Grain Weigher Co., Peoria, Ill., grain weigher.
Hawkeye Lightning Rod Co., Iowa City, Iowa, lightning rods.
Hagland, O. E., Lake City, Minn., flat iron.
Highland Park College, Des Moines, Ia., advertisement of college.
Independent Harvester Co., Minneapolis, general line.
Iowa Gate Co., Cedar Falls, Iowa, gates.
International Harvester Co., Minneapolis, general line.
Iowa Dairy Separator Co., Minneapolis, dairy machinery.
Imperial Smut Mach. Mfg. Co., Minneapolis, smut machinery.

Digitized by Google

Joy Willson Sales Co., Minneapolis, gas engines.
Janesville Machine Co., Minneapolis, general line.
Jordan Lighting Co., Minneapolis, general line.
Johnson & Johnson, Gibbon, Minn., gas engines.
Kepplinger, G. J., Dwight, Ill., floor scraper.
Kinnard Haines Co., Minneapolis, gas tractors.
Kalamazoo Tank & Silo Co., Kalamazoo, Mich., tanks and silos.
Knight Heater Co., Minneapolis, stoves.
Keasby & Mattson Co., Minneapolis, asbestos goods.
Knauer Co., Mendota, Ill., wind mills.
Lindsay Bros., Minneapolis, general line.
Lauson, John Mfg. Co., Minneapolis, gas engines.
Lyle Corrugated Culvert Co., Minneapolis, culverts.
Leader Litter Carrier Mfg. Co., Farmington, Minn., carriers.
Louden Machine Co., St. Paul, hardware specialties.
Long Mfg. Co., Minneapolis, novelties.
Lenhard Wagon Co., Minneapolis, novelties.
La Crosse Imp. Co., Minneapolis, general line.
Lenhard, W. F., Darwin, Minn., loader.
Lee-Robertson Novelty Co., Long Prairie, Minn., lace cabinet.
Minneapolis Separator Co., Minneapolis, grain cleaners.
Minnesota State Prison, Stillwater, machinery and twine.
Minneapolis Furniture Co., Minneapolis, furniture.
Minnesota Macaroni Co., St. Paul, macaroni.
Maplebay Mfg. Co., Crookston, Minn., spreaders.
Minnesota Moline Co., Minneapolis, general line.
Minneapolis Threshing Machine Co., Hopkins, Minn., threshers.
Medium Hollow Block Mach. Co., Minneapolis, cement machinery.
Manson Campbell Co., St. Paul, general line.
Mitchell Carrier Mfg. Co., Milwaukee, carriers.
Metal Screen & Cottage Co., St. Paul, metal screens and cottages.
Mason City Brick & Tile Co., Mason City, Iowa, brick and tile.
Morris Improved Beading Tool, Minneapolis, beading tool.
Municipal Engineering & Contracting Co., Chicago, ditchers.
Maytag Co., Minneapolis, tractors and autos.
Mitchell Safe Co., Minneapolis, safes.
Minnesota Stove Co., Shakopee, Minn., stoves.
Moore Specialty Co., Detroit, Mich., patent plow.
Metal Shelter Co., St. Paul, metal house.
Medhus-Pihl Co., Minneapolis, patent tool.
Motor Buggy Co., Minneapolis, motor buggies.
Minneapolis Steel & Machinery Co., Minneapolis, engines.
McCullough Mfg. Co., Minneapolis, pumps.
Minnesota Linseed Oil Co., Minneapolis, paints.
McGirr, John, DeKalb, Ill., patent loader.
Northwestern Lime Co., St. Paul, lime and roofing.
Northwestern Mfg. Co., Fort Atkinson, Wis., buggies.
Northwestern Hide & Fur Co., Minneapolis, hides and furs.
Nels H. Nelson, Willmar, Minn., loaders.
N. W. Steel & Iron Works, Eau Claire, Wis., loaders.

Digitized by Google

National Hog Feeder Co., Minneapolis, hog feeder.
Nelson Quack Grass Machine Co., Lafayette, Minn., quack grass machine.
Northfield Iron Works, Northfield, Minn., engines.
Nelson, Emil J., Willmar, cement.
Newway Motor Co., Lansing, Mich., motors.
Nutting Truck Co., Faribault, Minn., Trucks.
Nichols, A. B., Hastings, Minn., patent fender.
N. W. Reed & Rattan Co., Minneapolis, reed and rattan.
N. W. Furnace Supply Co., Minneapolis, furnace supplies.
Olds Gas Engine Co., Minneapolis, gas engines.
Overturf, C. W., Dumont, Iowa, cement machinery.
Owens, J. L. & Co., Minneapolis, grain cleaners.
Olson, Paul, Stoughton, Wisconsin.
Orange Judd Farmer, Chicago, newspaper.
One Minute Grain Dump Co., Woodward, Iowa, grain dump.
Power Equipment Co., Minneapolis, engines.
Peterson Carpet Co., Minneapolis, carpets.
Puffer-Hubbard Co., Minneapolis, silos.
Pioneer Tractor Co., Winona, Minn., tractors.
Parlin-Orendorff Co., Minneapolis, general line.
Peterson, John A., St. Paul, loaders.
Peterson, A. G., Hankinson, N. Dak., cement machinery.
Pella Stacker Co., Pella, Ill., threshing machinery.
Peru Plow Co., Minneapolis, plows.
Peerless Mach. Co., Minneapolis, brick machinery.
Perfection Road Mach. Co., Galion, Ohio, road machinery.
Page Woven Wire Fence Co., Adrian, Mich., wire fence.
Purealla Mfg. Co., Minneapolis.
Peterson, Paul, Fairmont, Minn.
Perfect Brick Mach. Co., Albia, Iowa, brick machinery.
Racine Sattley Co., Minneapolis, general line.
Roberts Heating Co., Minneapolis, stoves.
Rumely Co., Minneapolis, thresher.
Red Wing Boat Co., Red Wing, Minn., boats.
Rosenthal Corn Husker Co., Milwaukee, Wis., corn husker.
Reeves & Co., Minneapolis, threshers.
Rowley, J. S., Minneapolis.
Raspberry Island Boat & Engine Co., St. Paul, engines.
Russell Grader Co., Minneapolis, road machinery.
Ramely Auto Co., St. Paul, autos.
Rarig, W. C., Minneapolis.
Standard Paint Co., Chicago, paints and roofing.
Superior Mfg. Co, Minneapolis, lime.
Smith Mfg. Co., Minneapolis, general line.
St. Paul Ditcher & Carrier Co., St. Paul, ditchers.
Schurmeier Wagon Co., St. Paul, wagons.
Studebaker Bros. Mfg. Co., Minneapolis, general line.
Skregberg, H., Milan, Minn., rural mail box.
Stoppel Rug Co., St. Paul, rugs and carpets.
Stickney, Chas. A., St. Paul, engines.

Digitized by Google

Strite Gov. Pulley Co., Minneapolis, patent pulley.
Stoughton Wagon Co., Minneapolis, wagons.
Sparta Iron Works, Sparta, Wis., engines.
Sechler Carriage Co., Minneapolis, carriages.
Sageng Thresher Co., St. Paul, threshers.
Sandwich Mfg. Co., Sandwich, Ill., hay tools.
Street Gate Mfg. Co., Waggoner, Ill., gates.
Simms, Wm., Minneapolis, cabinets.
Sanito Co., St. Paul, patent closet.
Superior Iron Works, Superior, Wis., iron grates.
Smith, F. L. & Co., Milwaukee, Wis.
Stark, Chas. W., Mountain Lake, Minn., barn door.
Sterling Brick Mach. Co., La Crosse, Wis., brick machinery.
Spring Valley Mfg. Co., Spring Valley, Minn., wire fence reel.
Sharples Separator Co., Chicago, dairy machinery.
Twin City Brick Co., St. Paul, brick.
Tower, J. D. Sons Co., Mendota, Ill., general line.
Thompson, A. C., Carriage Co., St. Paul, carriages.
Twin City Hardware & Heating Co., St. Paul, general line.
Thomas Mfg. Co., Minneapolis, general line.
Townsley, M. & Sons, Minneapolis, lightning rods.
Thompson Reversible Floor Scraper Co., Minneapolis, floor scrapers.
Threshermen's Review, Madison, Wis., newspaper.
Twin City Hoisting Mach. Mfg. Co., Minneapolis, hoisting machinery.
Twin City Granite Co., St. Paul, granite work.
United States Gypsum Co., Minneapolis, building material.
Universal Tractor Co., Stillwater, gas tractor.
Van Brunt Mfg. Co., Minneapolis, seeding machinery.
Valentine Bros. Mfg. Co., Minneapolis, gas engines.
Vulcan Iron Works, Mason City, Iowa, culverts.
Van Tilburg Oil Co., Minneapolis, oils.
Winona Wagon Co., Winona, Minn., wagons.
Winona Carriage Co., Winona, Minn., carriages.
Wagner Motor Cycle Co., St. Paul, motor cycles.
Waterbury Imp. Co., Minneapolis, general line.
Waterloo Gas Engine Co., Minneapolis, engines.
Wisconsin Carriage Co., Janesville, Wis., carriages.
Wise Furnace Co., St. Paul, furnaces.
Wood Bros. Steel Self Feeder Co., Des Moines, Iowa, threshers.
Woodmansee Wind Mill Co., Decorah, Iowa, windmills.
Waterloo Tank & Silo Co., Waterloo, Iowa, tanks and silos.
Western Sales Co., Des Moines, Iowa.
Ware Grain Attachment Co., Minneapolis, patent binder extra.
Wood, C. A., St. Paul, trucks.
Woolf Bros., Minneapolis, gas engines.
Welch, D. J., Mabel, Minn., patent fender.
Zimmer Vacuum Cleaner Co., Minneapolis, cleaner.

Digitized by Google

REPORT OF SUPERINTENDENT OF PUBLICITY AND AMUSEMENTS.

To the Board of Managers, Minnesota State Agricultural Society.

Gentlemen: I herewith present a report on the Publicity and Amusement Department of the Minnesota State Fair of 1910.

The country press and class publications were even more liberal with their reading notices than in 1909, and with very few exceptions, were more liberal with advertising space. The press books on file in the secretary's office have a complete record of both advertising and reading notices.

The idea of having an individual contract with every paper, inaugurated this year, is in my opinion much better than the old way of sending checks for the advertising previous to publication. This year we knew exactly what each paper agreed to furnish in our display ads., and our press and advertising record is such that a complete and accurate check can be kept on each contract.

The city dailies scrap book shows both ads. and reading notices and is on file in the secretary's office. More space was given the fair in 1909 than this year. The Conservation Congress held in St. Paul during State Fair week was an unusual event, making that city one of the principal news centers of the United States, and the St. Paul papers as a result being pressed to the limit, everything considered, were extremely liberal to the fair.

The Minneapolis papers were friendly and as a whole the entire records will show more inches of space than for the two years previous.

The attitude of each and every railroad running into the Twin City towards the fair, is to be commended in every way. Every railroad placed advertising matter in their various stations within three and four hundred miles of the Twin City, the station agent having written instructions to place the advertising in a prominent location. The value of this advertising is great, almost impossible to estimate.

The outdoor and billboard showing of the 1910 fair has never been equaled by any similar institution. With the added facilities of advertising in the country supplied by our contract with Miller Bros. and Arlington 101 Ranch Exhibition, we had three special advertising cars with a force of 20 men each, who put in an entire month in Minnesota and adjoining states, posting, at no expense to the fair, large posters, banners, etc., combined with their own billing, which was of magnificent proportions. Other fair managers have freely commented on the advertising policy of the Minnesota State Fair, and many of them are now following the same.

The plan of supplying the country press, class publications, and friends of the fair with news of its progress, through the medium of "The State Fair News," has been copied by no less than fifteen other large fairs, which is the best evidence of its value as an advertising proposition. During the past summer daily requests were received from people in all parts of the United States to be put on the mailing list, demonstrating its value to the fair.

Digitized by Google

In the Amusement Department, the production presented in front of the grandstand, the "Pageant of Nations," was undoubtedly one of the most elaborate ever presented outdoors. While the evenings were much colder than during any fair in the past ten years, the attendance was, in my opinion, all that could be expected under the circumstances.

In 1909 the price of the rear seats in the grandstand was but twenty-five cents; the past year they were advanced to fifty cents. Many patrons objected to the advance in price and refused to pay the additional charge, claiming the price was excessive when they were compelled to sit on bare cement in cold weather, nearly 200 feet back from the performance. It is my honest belief if these prices are reduced to twenty-five cents the grandstand evening performance attendance will show a very decided increase in the future.

As to the side shows, the past year an experiment was made in scattering the various shows throughout the grounds. I think a space should be provided for this class of attractions, where they can all be together and easily controlled, and I think each one should be personally inspected before coming on to the fair grounds.

Considerable comment has been made concerning the amusements and attractions presented at the State Fair. While the Minnesota State Fair at the present time has the largest paid attendance of all fairs in the United States, and is the absolute originator of the evening spectacles, fireworks displays, etc., nearly every state fair is now adopting the same policy. The Annual Exhibition held each year in Toronto, Canada, supported and owned by the city and having the largest exhibit and greatest attendance on the North American continent, goes so far as to send an agent to Europe to engage vaudeville and other attractions.

The amusements provided at the Minnesota State Fair have always been of a high standard, improved as each year goes by, and while thousands attend, who are interested in agriculture, horticulture, floriculture, farm machinery, live stock, poultry, dairy, and industrial exhibits, our cash receipts will show that a vast percentage of our attendance also enjoys the racing, vaudeville, spectacle, fireworks, music, etc., and I am confident a decided decrease in receipts would result if this feature were eliminated.

Very truly yours,

B. E. GREGORY,

Superintendent.

Digitized by Google

Important Notice!

The Board of Managers have now in press, a complete History of the Minnesota State Agricultural Society, since its inception in 1854. This will be the most complete History ever written of any Society, and it will be of great interest to old settlers as well as new, in Minnesota and to any one interested in State Fairs in general. Sent postpaid on receipt of $1.50.

C. N. COSGROVE,
Secretary.

Digitized by Google

Digitized by Google

Digitized by Google

Digitized by Google

Digitized by Google

UNIVERSITY OF MICHIGAN
3 9015 06696 0322
UNIVERSITY
AUG 22 1911
OF MICHIGAN

Digitized by Google

Digitized by Google